Jewish Chronicle

25 Furnival Street London EC4A 1JT Telephone: 01-405 9252 Telegrams: Jaechron London Telex

# PERSONALIA INDEX
# 1947-1948

CONTINUED

PERSONALIA 1948

GOLDSTEIN, L.

| | Date | page | col. |
|---|---|---|---|
| Elected Jt. Secretary of Woolwich Progressive Synagogue. | Aug 6 | 19 | 3. |

PERSONALIA 1948

GOLDSTEIN, L

| | Date | page | col. |
|---|---|---|---|
| Guest Cantor at Mizrachi Sendah at Higher Grunpark Synagogue. | Aug 6 | 12 | 4. |

PERSONALIA 1948

GOLDSTEIN, L.

| | Date | page | col. |
|---|---|---|---|
| Elected Hon. Secretary of Middlesbrough Chevra Kadisha. | Nov 5 | 13 | 1. |

PERSONALIA 1948

GOLDSTEIN, Dr. Louis

| | Date | page | col. |
|---|---|---|---|
| President of B'nai B'rith Lodge of Jewish Atomic Scientists at Los Alamos. | Oct-22 | 11 | 1. |

PERSONALIA 1947

GOLDSTEIN, Paul

| | Date | page | col. |
|---|---|---|---|
| acting in "The Russian Inn" opening at Alex Theatre, N. 16. | Aug 29 | 20 | 1. |
| | | | " |
| | | | |
| | | | |
| | | | |
| | | | |
| | | | |
| | | | |
| | | | |

PERSONALIA 1948

GOLDSTEIN, Ralph

| | Date | page | col. |
|---|---|---|---|
| Representing USA in fencing (epée) in Olympics. | July 30 | 1 | 2. |
| Reached finals in team competitions. | Aug 6 | 16 | 4. |

PERSONALIA 1948

GOLDSTEIN, Sam

| | Date | page | col. |
|---|---|---|---|
| Chairman of "Golden Ticket" Ball Cttee for Children + Youth Aliyah. | Feb 13 | 20 | 5 |

PERSONALIA 1947

GOLDSTEIN, Miss T.

| | Date | page | col. |
|---|---|---|---|
| Elected Hon. Secretary, Bethnal Green Ladies Guild. | July 25 | 43 | 3 |

PERSONALIA 1947 (1)

GOLDSTEIN William (61, West Smithfield E.C.)

| | Date | page | col. |
|---|---|---|---|
| Letter to Editor on "The Question of Zionist Affiliation" of United Synagogues. | May 9 | 13 | 4. |
| Spoke at Mar West End Synagogue AGMon above subject. | " " | 16 | 3 |
| Suggested to Board of Guardians that co-ordination of Jewish Charities be considered in view of forthcoming change in Health Servs | July 18 | 19 | 2 |
| Coopted member of Council of Management of London Jewish Hospital. | Sept 19 | 6 | 3. |

PERSONALIA 1947-8 (2).

GOLDSTEIN, William

| | Date | page | col. |
|---|---|---|---|
| Letter to Ed: Time For Work | Oct 17 | 16 | 4. |
| Regretted that United Synagogue failed to implement call for day of fast + prayer | Nov 7 | 5 | 3. |
| Spoke at London Jewish Religious Education Board Prize Distribution. | Dec 12 | 16 | 5. |
| Seconded motion to advocate Jewish boycott of trade with Germany at Board of Deputies | Jan 25 | 9 | 2. |
| Reported on Deputies at annual meeting of New West End Synagogue. | May 14 | 15 | 2. |

GOLDSTEIN, William (4, West Smithfield, E.C.1.)

| | Date | page | col. |
|---|---|---|---|
| Accused AIA at special meeting, of suppressing solidarity of Anglo-Jewry. | May 28 | 5 | 2. |
| Deprecated attack on London Board of Religious Education at United Synagogue Welfare Conference. | June 4 | 6 | 2. |
| Moved amendment to resolution on British Policy at Board of Deputies. | June 25 | 13 | 1. |
| Letter to Editor "Synagogues & Zionism". | June 25 | 15 | 2. |
| Moved resolution at Board of Guardians on welfare of old people | Dec 17 | 5 | 3. |

PERSONALIA 1947

GOLDSTEIN, Y.

| | Date | page | col. |
|---|---|---|---|
| OBIT. Oldest member of Grimsby Congregation | July 11 | 17 | 3 |

PERSONALIA 194

GOLDSTICK, Zeidora

| | Date | page | col. |
|---|---|---|---|
| Translated "Inside Kasrilevke" by Sholom Aleichem, reviewed by Joseph Leftwich. | July 30 | 19 | 1. |

PERSONALIA 1948

GOLDSTON, MD. Freline (Stockton)

| | Date | page | col |
|---|---|---|---|
| OBITUARY. Mayoress of Stockton 1924-29 | Nov 5 | 15 | 2. |

PERSONALIA 1948

GOLDSTON, Cola Henry

| | Date | page | col. |
|---|---|---|---|
| Legacy for Edinburgh Welfare Council. | June 18 | 13 | 1. |

# PERSONALIA 1947

GOLDSTON, The Rev Isaac.

| | Date | page | col. |
|---|---|---|---|
| OBIT. Aged 75. Late Headmaster & Reader of Ockston Synagogue & Religion Classes. | May 23 | 21 | 2 |
| Hon of New West End Synagogue etc | | | |
| Memorial Service New West End Synagogue. | June 13 | 20 | 2 |

PERSONALIA 1948

GOLDSTON, J

| | Date | page | col. |
|---|---|---|---|
| Presided at meeting of Middlesbrough & Stockton Ex-Service Mens & Women's Association to re-organise: | Feb 20 | 13 | 1. |

PERSONALIA 1948

GOLDSTON, N.

| | Date | page | col. |
|---|---|---|---|
| Elected Hon. Secretary - Warden of Shaplands Beal Synagogue. | July 9 | 13 | 2. |

PERSONALIA 1947-8.

GOLDSTON, W.

| | Date | page | col. |
|---|---|---|---|
| Elected Warden Richmond District Synagogue | May 30 | 5 | 4. |
| Re-elected Warden - - | June 18 | 13 | 3. |

PERSONALIA 1947

GOLDSTONE, Mrs Annie

| | Date | page | col. |
|---|---|---|---|
| gave reception for Mrs. Brodetsky on her departure from Leeds. | July 11 | 14 | 1 |
| Gave Luncheon in aid of Sarah Herzog Rehabilitation Fund. | Nov 14 | 12 | 3. |

PERSONALIA 1948

GOLDSTONE, Ellis (b, Mirador Crescent, Swansea)

| | | | |
|---|---|---|---|
| Elected Hon. Secretary of Swansea AVEx. | Dec. 24 | 18 | col. 5. |

PERSONALIA 1947

GOLDSTONE, H

| | Date | page | col. |
|---|---|---|---|
| Elected Chairman Derby Zionist Society. | May 16 | 13 | 1 |
| Presented Mr. + Mrs. Wiseman Tree Certificate on behalf of Derby Zionist Society. | May 30 | 13 | 1 |

PERSONALIA 1948

GOLDSTONE, H. M. v GOLDSTONE H. E.

| | Date | page | col. |
|---|---|---|---|
| Divorce refused to wife on grounds of cruelty by Jewish husband. | Jan 30 | 13 | 2. |

PERSONALIA 1947

GOLDSTONE, Bro. Israel

Installed worshipful master of Lodge of Israel, Liverpool.

| Date | page | col. |
|---|---|---|
| Jan 3 | 14 | 3 |

PERSONALIA 1948

GOLDSTONE, John

| | Date | page | col. |
|---|---|---|---|
| Elected Chairman of Leeds JNF Commission. | July 23 | 12 | 4. |

PERSONALIA 1948

GOLDSTONE, L

| | Date | page | col. |
|---|---|---|---|
| Elected President of Swansea Beth Hamedrash. | March | 13 | 1. |

PERSONALIA 1947

GOLDSTONE, Capt. Leonard R.E.,

| | Date | page | col. |
|---|---|---|---|
| Awarded the Efficiency Medal (Territorial) | Apl 4 | 17 | 1 |

PERSONALIA 194)-8

GOLDSTONE, Mrs. M.

| | Date | page | col. |
|---|---|---|---|
| Elected Chairman of St. Annes-on-Sea Women's Zionist Society. | Nov 14 | 13 | 1. |
| Thanked for entertaining 60 people from M/C Home for Aged Jews visiting St. Annes. | July 30 | 15 | 1. |

PERSONALIA 1947-8.

GOLDSTONE, N

| | Date | page | col. |
|---|---|---|---|
| Elected President of Croydon + District Congregation. | Aug 1 | 17 | 2 |
| Re-elected President - - . | July 30 | 20 | 4. |

PERSONALIA 1948

GOLDSTONE, Miss N.

| | Date | page | col. |
|---|---|---|---|
| Elected Hon. Secretary of Sheffield Jewish Literary Society. | Apr 23 | 12 | 4. |

PERSONALIA 1947-8

GOLDSTONE, S.

| | Date | page | col. |
|---|---|---|---|
| Elected Chairman of Bolton Zionist Society. | Dec 5th | 14 | 5. |
| Presided at meeting of Bolton Zionist Society. | Jan 30 | 12 | 3. |
| Made appeal at meeting of Bolton Congregation. | Apr 16 | 12 | 5th. |

PERSONALIA 1948

GOLDSTROM, Avner (Israeli)

| | Date | page | col. |
|---|---|---|---|
| Spoke at "Open Day" at David Eder Farm | Aug 27 | 5 | 5. |
| Spoke to Cardiff Poale Zion on Kibbutzim | Dec 3 | 12 | 5. |

PERSONALIA 1947

GOLDWATER, Lawrie

| | Date | page | col. |
|---|---|---|---|
| Film-worker in production of documentary "Early One Morning" (about Covent Garden). | Aug 1 | 24 | 4. |

PERSONALIA 1948

GOLDWATER, MRS. M.

| | Date | page | col. |
|---|---|---|---|
| Gave reception for Cultural group of Hendon Women's Zionist Society. | Mar 12 | 24 | 5. |

PERSONALIA [redacted] 1947

GOLDWATER, Mr. Raymond

| | Date | page | col. |
|---|---|---|---|
| Chairman of the London Jewish Graduates Association, presides at a meeting of the Assoc. addressed by Rev S. Brodetsky on "Jewish Communal Affairs". | Jan 17 | 5 | 2 |
| Symposium on "Our Approach to the British Public" in fighting anti-Semitism. | cont 28 | 19 | 2 |
| Denied meeting of London Jewish Graduates Assn. | May 9 | 22 | 3 |
| Letter to Ed. "London Graduates Association" | Sept 5 | 18 | 4 |

GOLDWATER, Raymond

| | Date | page | col. |
|---|---|---|---|
| Presided at meeting of London Jewish Graduate Association. | Oct 17 | 6 | 4. |
| Presided at meeting of London Jewish Graduate Association. | Jan 30 | 20 | 4. |
| Presided at. " " " " " " | Feb 20 | 17 | 3. |
| Presided at meeting of London Jewish Graduates. | Mar 12 | 8 | 5. |
| Presided at meeting of London Jewish Grads. | Mar 19 | 8 | 1. |
| Presided at meeting of L.J.G.A. | Mar 26 | 8 | 5. |
| Presided at meeting of L.J.G.A. | June 11 | 8 | 2. |

GOLDWATER, Raymond (27 Cazenove Rd., N.16)

| | Date | page | col. |
|---|---|---|---|
| Letter to Ed: London Jewish Graduates' Association. | Sept 3 | 15 | 3. |
| Letter to Editor: N. London Hapoel Ha Mizrachi activities. | Sept 10 | 15 | 3. |
| Presided at Lecture at London Jewish Graduates Association. | Nov 19 | 17 | 1. |
| Presided at Lecture of LJGA by Prof. H. Levy. | Nov 26 | 15 | 3. |
| Presided at Lecture to LJGA by Rabbi Nahoma. | Dec 17 | 6 | 3. |
| Presided at Lecture to LJGA by Dr. N. Baron. | Dec 17 | 21 | 2. |

PERSONALIA 1948

(4)

GOLDWATER, Raymond

| | Date | page | col. |
|---|---|---|---|
| Presided at Lecture at London Jewish Graduates Association. | Dec 24 | 8 | 5. |

PERSONALIA 1948

GOLDWATER, S.

| | Date | page | col. |
|---|---|---|---|
| Addressed Burnopfield Moot (Newcastle) on "Palestine". | Jan 16 | 12 | 5. |

PERSONALIA 1948

GOLDWHITE, J. Wolf

| | Date | page | col. |
|---|---|---|---|
| Awarded B.E.M. (Military Division). | July 23 | 15 | 2. |
| Standard bearer at consecration of Edgware ANF standard (photo). | Sept 24 | 13 | 3. |

GOLDWYN, Samuel — PERSONALIA — 1947-4

| | Date | page | col. |
|---|---|---|---|
| On Sufferings in Poland of Jews: | Jan 3 | 24 | 3 |
| Named "Humanitarian of the Year" by U.J.A. | Dec 3 | 1 | 5 |

PERSONALIA 1948

GOLKER, Miss Bessie.

| | Date | page | col. |
|---|---|---|---|
| Presentation on behalf of Dollis Hill Youth Club to Mr. & Mrs. A. Harris. | July 23 | 7 | 4. |

PERSONALIA 1947

GOLKER, Mrs. M.

| | Date | page | col. |
|---|---|---|---|
| Distributed prizes at Dalston Talmud Torah. | Dec 26 | 16 | 5 |

PERSONALIA 1947

GOLLAN, John.

| | Date | page | col. |
|---|---|---|---|
| Assistant Secretary of Communist Party said at Ridley Road meeting that anti-semitism was stock in trade of every reactionary seeking to misle the population. | Aug 29 | 5th | 4. |

PERSONALIA 1947-8

GOLLANCE, E.M. M.B.E.,

| | Date | page | col. |
|---|---|---|---|
| Chairman of Bayswater Charity Committee where concert raised £1,400 for CBF. | Dec 5 | 23 | 3. |
| Presided at lecture in series "Whither Civilisation?" at Bayswater Synagogue. | Apr 16 | 16 | 2 |

PERSONALIA 1947

GOLLANCZ, Miss Diana

| | Date | page | col. |
|---|---|---|---|
| Daughter of Victor to marry German Prince. para. "Dreadful-ally". | July 18 | 6 | 5 |

PERSONALIA 194[illegible]

GOLLANCZ, Victor (14, Henrietta St. W.C.2)

| | Date | page | col. |
|---|---|---|---|
| Principal speaker at meeting held in Birmingham to Consider Eleanor Rathbone Memorial | June 27 | 14 | 4. |
| "In Darkest [redacted] Germany" reviewed by Rabbi Dr. I. Mayberum. | Aug 15 | 11 | 1 |
| Chairman of "Save Europe Now" | | | |
| Memorial to Premier to release German Prisoners of War. | Aug 15 | 20 | 4. |
| "Letter to Editor "Jewish Love Towards Enemies" | | | |
| A Reply to a Critic. | Sept 12 | 16 | 4. |

GOLLANCZ, Victor

| | Date | page | col. |
|---|---|---|---|
| "Incidentally" - extra mural Christian. | Dec 12 | 6 | 3. |
| To address Liberal Synagogue conference on "The Future of Judaism". | Mar 5 | 6 | 4. |
| Addressed Youth Conference said 'Jews must accept the Christian Ethic'. | Apr 11 | 6 | 3&4. |
| Took part in symposium on "This is the Way" by Dr. Walter Zander. | Apr 16 | 8 | 3. |
| To be asked views on carrying out mandate of Leeds United Hebrew Congregation at B of D. | May 14. | 12 | 2. |

GOLLANCZ, Victor

| | Date. | page | col. |
|---|---|---|---|
| Letter to Editor – (with others) Relief Body for Palestine. | Aug 6 | 14 | 5. |
| Originator of plan to aid both Jews & Arabs. | Aug 20 | 5 | 5. |
| Supporting Christian Action – Incidentally. | Nov 5 | 6 | 3. |
| Spoke at dinner of Friends of Hebrew University – Incidentally. | Dec 3 | 6 | 3. |
| Letter to Editor (with Prof. N. Bentwich) Aid for Arab Refugees – Human Service. | Dec 3 | 14 | 5. |
| Letter to Ed: Aid for Arab Refugees: reply to Letter. | Dec 17 | 16 | 5. |

PERSONALIA 1948

(4)

GOLLANCZ, Victor

| | Date | page | col. |
|---|---|---|---|
| Article declined for publication by AJA "Jewish Monthly": | Dec 24 | 13 | 3. |
| Attached by E. Bloch & J. Sarna in letter. | Dec 24 | 15 | 1-2 |

(1)

PERSONALIA 1947 – 8. Bognor Regis)

GOLLOP, Dayan M. (Manoss Lee, Nyetimber:

| | Date | page | col. |
|---|---|---|---|
| To be given title of Emeritus Minister by United Synagogue. | July 18 | 20 | 4. |
| Rare public appearance at installation of Chief Rabbi at New Synagogue. | July 2 | 5/8 | 1+. |
| Letter to Editor – Chaplain to London District – correction. | July 23 | 15 | 2. |
| Letter to Editor – Denies "Liberal" was appointed as Senior Chaplain. | Aug 6 | 14 | 3+4 |

GOLLOP, Dayan M.

| | Date | page | col. |
|---|---|---|---|
| Reviewed "Wherein I Glory: Series of Jewish Contributions on Moral Leadership" edited by Robert N. Carvalho. | Aug 13 | 11 | 1 |

GOLOMBEK, H. PERSONALIA 1947

| | Date | page | col. |
|---|---|---|---|
| Joint winner with Mr. Broadbent, of British Chess Championships. | Oct 3 | 16 | 4. |

PERSONALIA 1947-8

GOLOMBOK. W.

| | Date | page | col. |
|---|---|---|---|
| Elected Information + Publicity Officer of Glasgow Zionist Organisation. | Sept 12 | 14 | 5. |
| Elected Chairman of Glasgow Va'ad Le Maan Habonim: paid tribute to Rev Winkwitz | Sept 24 | 12 | 4. |
| Elected Secretary of Glasgow Z.O. | Oct 1 | 14 | 4. |

PERSONALIA 1947

GOMES de MESQUITA, Rev Joseph.

| | Date | page | col. |
|---|---|---|---|
| To be given leave of absence by Elders of Spanish + Portuguese Synagogue. | July 18 | 21 | 3 |

PERSONALIA 1947

GOMPERTZ, Erich

| | Date | page | col. |
|---|---|---|---|
| Paid tribute to Belgian Government and Catholics for help - at International Conference of German Jews. | June 20 | 9 | 2 |

PERSONALIA 1948

GONSKI, Major D.S., M.B.E.

| | Date | page | col. |
|---|---|---|---|
| Lauded South African League for Hagana. | Apr 9 | 10 | 2. |

PERSONALIA 1948

GONSKI, F. (Fabian)

| | Date | page | col. |
|---|---|---|---|
| Directed choir of Central Synagogue M/c. at induction of Rabbi Jacobs. | Apr 23 | 12 | 2. |
| Led Choir at M/c War Memorial Fund Service at Great Synagogue, Cheetham Hill Rd. | July 2 | 14 | 4. |
| Directed Choir at Consecration of Higher Broughton Synagogue. | Oct 1 | 14 | 3. |

PERSONALIA 1948

GOOD, Edmund.

| | Date | page | col. |
|---|---|---|---|
| See MOSHE OVED. | | | |

PERSONALIA 1948

GOOD, H.

| | Date | page | col. |
|---|---|---|---|
| Appealed for Children + Youth Aliyah Fund at Dublin Grand Dinner. | Jan 16 | 13 | 1. |
| Spoke at farewell reception to Rabbi Lewis. | Nov 26 | 15 | 1. |

PERSONALIA 1947

GOOD, Margaret

| | Date | page | col. |
|---|---|---|---|
| Will broadcast piano recital | July 18 | 24 | 3. |
| broadcast with William Pleeth in | | | |
| Rubbra programme on 3rd. | Aug 1 | 24 | 3. |
| Broadcasting in Concert of Contemporary | | | |
| Composers in 3rd Programme. | Sept 5 | 24 | 1. |

# PERSONALIA 1947

GOODALL, A.

| | Date | page | col. |
|---|---|---|---|
| Brought greeting to A-TEX from Palestinian Jewish Ex-Servicemen. | June 13 | 20 | 4. |
| Spoke at Leeds Chassidic Synagogue Celebrations. | Jan 2 | 14 | 3. |
| Addressed Party paid meeting for JPA. | Mar 5 | 13 | 1 |

PERSONALIA 1948

GOODE, Rabbi Alexander D (late)

| | Date | page | col. |
|---|---|---|---|
| Chaplain, U.S.A. Commemorated on postage stamp. | Apr 23 | 1 | 2-4. |

PERSONALIA 1948

(2)

GOODHART, Prof. Sir Arthur L., K.C.

| | Date | page | col. |
|---|---|---|---|
| Reviewed "American Overture: Jewish Rights in Colonial Times" by Abram Vossan Goodman. | Oct-15 | 11 | 1. |

PERSONALIA 1947-8

GOODHART, Prof A.L. (Sir Arthur, K.C.).

| | Date | page | col. |
|---|---|---|---|
| Delivered Lucien Wolf Memorial lecture to Jewish Historical Society (Presidential). | May 2 | 6 | 3 |
| Addressed Oxford University Jewish Society. | July 11 | 21 | 2 |
| Created honorary Knight Commander of Order of the British Empire. | Jan 30 | 6 | 4. |
| Reviewed "Final Judgment: The Story of Nuremberg" by Victor H. Bernstein. | July 30 | 19 | 2+3. |
| Addressed International Law Association 75th Anniversary Conference in Brussels. | Sept 10 | 10 | 3+4. |

PERSONALIA 1947-8.

GOODHART, Gerald J.

| | Date | page | col. |
|---|---|---|---|
| Awarded State Scholarship. | Sept 19 | 16 | 5. |
| Awarded Exhibition at Downing College, Cambridge. | Feb 13 | 23 | 1. |

GOODMAN, A. PERSONALIA 1947-8.

| | Date | | |
|---|---|---|---|
| Elected Warden of Dalston Synagogue. Explained position about Chief Rabbinate at annual meeting of Dalston Syn: re-elected Warden. | May 9 | 15[mm] | 3[pp]. |
| | May 21 | 19 | 2. |

PERSONALIA 1948

GOODMAN, Miss A. (7, South Meade, Pretoria)

| | Date | page | line |
|---|---|---|---|
| Wants printed scores for Hozanna | July 30 | 14 | 5. |
| Forming branch of Young Poale Zion in M/C. | Oct 8 | 12 | 4. |
| Elected Hon-Secretary of M/C Poale Zion | Dec 31 | 12 | 5! |

PERSONALIA 1948

GOODMAN, A. [Manchester]

| | Date | page | col. |
|---|---|---|---|
| Elected President of M/C United Synagogue + Beth Hamidrash Hagodol. | June 4 | 14 | 4 |

PERSONALIA 1948

GOODMAN, Abram Vossen

| | Date | page | col. |
|---|---|---|---|
| "American Overture: Jewish Rights in Colonial Times" reviewed by Prof. Sir Arthur L. Goodhart, K.C., | Oct 15 | 11 | 1 |

PERSONALIA 1948

GOODMAN, B.

| | Date | page | col. |
|---|---|---|---|
| Seconded motion to Limit Term of Office at annual meeting of St. John's Vocal Syn. | May 14 | 7 | 4. |

PERSONALIA 1947

GOODMAN, Bruce

| | Date | page | col. |
|---|---|---|---|
| Unveiled Tablet to late Lionel Goodman at Birmingham Home for Aged Jews. | Nov 21 | 12 | 4. |

PERSONALIA 1947

GOODMAN, Cyril J.

| | Date | page | col. |
|---|---|---|---|
| Brigade Major of Jewish Lads' Brigade at 1st post-war reunion - aim to instil loyalty etc. to rising generation. | May 2 | 16 | 2 |
| Camp Commandant of JLB camp Wahnor. Said they were trying to re-establish 50 year old tradition of the Brigade. | Aug 15 | 5 | 3 |
| Commanding Officer of JLB Camp, Wahnor. | Aug 13 | 5 | 1 |
| Spoke at JLB Camp Re-union. | Nov 5 | 17 | 1. |
| Marriage - "Incidentally." | Dec 31 | 6 | 3 |

PERSONALIA 1948

GOODMAN, E.

| | Date | page | col. |
|---|---|---|---|
| Elected Hon. Secretary of Sheffield Hebrew Education Board. | June 4 | 15 | 1. |

PERSONALIA 1948

GOODMAN, Rev. E.

| | Date | page | col. |
|---|---|---|---|
| Elected Jt. Hon. Secretary of Manchester Mizrachi. | July 16 | 12 | 3 |

PERSONALIA 1947-8

GOODMAN, Edward

| | Date | page | col. |
|---|---|---|---|
| Elected Secretary of Birmingham United Benevolent Board. | Aug 15 | 12 | 5 |
| Re-elected Secretary. | June 17 | 12 | 2. |

PERSONALIA 1947 (1)

GOODMAN, MR. H. A.

| | Date | page | col. |
|---|---|---|---|
| Political Secretary of Agudat Israel World Organisation Speech at Amsterdam. | April | 7 | 4 |
| Called for representation of orthodox Jewry apart from Board of Deputies | June 13 | 19 | 3 |
| Elected President of Adath Yisroel Burial Society | | | |
| Took part in discussion at Board of Deputies meeting. | May 23 | 5 | 3 |
| Tribute to Mr. Simon Myers of Board of Shechita. | June 13 | 22 | 4 |

PERSONALIA

(2)

GOODMAN, H.A., re elected President at Agudas Israel Congress. 1947

| | Date | page | col. |
|---|---|---|---|
| Reported that AJA Memorandum favouring partition had not been submitted to AJA Comm. before UNSCOP. | Jan 3 | 5 | 4 |
| Letter to Asst. Sec. General of U.N. opposing calendar reform as violation of freedom of religion. | July 4 | 5 | 4 |
| Did not accept Jewish Agency as spokesman for Jewish People's Board of Deputies | July 18 | 5 | 4. |
| | July 25 | 5 | 3 |

GOODMAN, H.A.

| | Date | page | col. |
|---|---|---|---|
| To report on Agudist external relations & political activities at Conference of Agudist World Council in Marienbad. | July 25 | 13 | 3 |
| Article "The Agudist World Conference - Reflections from Marienbad. | Sept 5 | 13 | 2-4. |
| Broadcast in Home & Foreign Services of the Czechoslovak radio. | Sept 5 | 20 | 5 |
| Amended resolution at Board of Deputies. | Sept 26 | 5 | 3 |
| Spoke at Board of Deputies about "class". | Oct 24 | 5 | 4-5 |

PERSONALIA 1947 (A)

GOODMAN, H.A.

| | Date | page | col. |
|---|---|---|---|
| Appointed member of Board of Directors of the Restitution Commission. | Nov. 14 | 9 | 3. |
| Debated "Religion to-morrow - Orthodoxy or Reform?" at Cambridge University Jewish Society. | Nov 16 | 13 | 2. |
| Suggested reprinting all works of Rabbi Dr. Jung | Nov 28 | 5 | 3. |
| To represent Agudas at UN Conference on Human Rights at Geneva. | Nov 28 | 13 | 2. |
| Agreed to joint-action by Jewish bodies at UN Conference. | Dec 5 | 1 | 5. |

(5)

# PERSONALIA 1947-8

## GOODMAN, H.A.

| | Date | page | col. |
|---|---|---|---|
| Article "The Geneva Human Rights Conference". | Dec 12 | 15 | 2-3. |
| Stated position of Jews would become more difficult when German took over government at Board of Deputies. | Jan 23 | 9 | 2. |
| Tribute to Michael Levy on 80th birthday. | " " | 20 | 3. |
| Presided at public meeting in connection with European Conference of World Organisation of Agudas Israel. | Mar 5 | 19 | 2. |

# PERSONALIA 1948

## GOODMAN, H. A.

| | Date | page | col. |
|---|---|---|---|
| Said Agenda's participation in a Provisional Government of Jewish State is still under discussion. | Mar. 12 | 24 | 3. |
| Took part in B. of. Deputies debate on Presidency | Mar 26 | 6 | 5. |
| Given authority by Agudas Israel to continue discussions in U.S.A. | Apr 9 | 20 | 3. |
| Interview with J.C. on return from U.N "Outlined views of Agenda to Palestine Commission - proposed to Consider Trusteeship" | Apr 30 | 14 | 3. |

(7)

# PERSONALIA 1948

## GOODMAN, H.A.

| | Date | page | col. |
|---|---|---|---|
| Presided at meeting of Agunda at Aboa Home; claimed "The Whole of Eretz Yisroel belonged to the Jewish People." | May 14 | 8 | 3 |
| Said that "the Board of Deputies was controlled by Great Russell Street" at Special AJA meeting | May 28 | 5 | 1. |
| Appealed for Establishment Fund at Hasmonean Schools Dinner. | June 4 | 21 | 2. |
| Subject of Anglo-Jewish Portraits by Sallon | June 25 | 7 | 5. |
| To Broadcast on BBC on "Anglo-Jewish Problems. | June 25 | 16 | 5. |

(8)

PERSONALIA 1948

GOODMAN, H. A

| | Date | page | col. |
|---|---|---|---|
| Broadcast on installation of Chief Rabbi. | July 2 | 9 | 2. |
| Spoke at annual meeting of Adatt Mussoel Synagogue, presided over that of Burial Society | July 9 | 17 | 3. |
| Accused Community leader of misrepresenting position of Anglo-Jewry, at B. of. Deputies Called Nahum Goldmann statement "nonsense" | July 23 | 5 | 2. |
| To present general report at European Conference of World Agudist Movement in Paris | Aug 13 | 7 | 5. |

GOODMAN, H.A.

| | Date | | |
|---|---|---|---|
| Article "Economic + Social Council at Geneva" | Aug 13 | 11/13/11 | 2-5/5/11 |
| Spoke at farewell to Rabbi Yankelewitz. | Aug 20 | 13 | 2. |
| To head delegation of European Agendists to discuss inclusion of Jerusalem in Jewish State. | Aug 27 | 8 | 5. |
| Spoke of "Embodiment of World Jewish Congress" at Board of Deputies. | Sept 17 | 8 | 2. |
| Leading Agenda delegation to Israel. | Oct 1 | 24 | 5. |
| Report to World Agenda Executive on Israel visit | Oct 8 | 14 | 4. |

GOODMAN, H. A.

| | | | |
|---|---|---|---|
| Spoke on Defense at Board of Deputies | Oct 15 | page 7 | col. 4. |
| Spoke on Jews' Political allegiance at Oxford | | | |
| A.J.A. "must lie in land of their residence" | Dec 10 | 14 | 4. |
| Negotiated release of Yeshiva students + Rabbis from Cyprus Camps. | Dec 17 | 8 | 5. |
| Conferred with European Agudists on results of UN assembly. | Dec 24 | 9 | 2. |
| Article "ECOSOC + Missing Persons" | Dec 31 | 11/12 | 2-3/1-2 |

PERSONALIA 1947-8.

GOODMAN, Mrs. H.A.

| | Date | page | col. |
|---|---|---|---|
| Reported on Agudist Women's Conference at Marienbad to N. London Group. | Nov 28 | 5 | 5 |
| Reported on Marienbad Conference to annual meeting of Agudist Women. | Jan 11 | 9 | 3. |

PERSONALIA 1947-8

GOODMAN, Isador

| | Date | page | col. |
|---|---|---|---|
| To appear as guest artist on Richard Tauber's radio programme. | July 18 | 24 | 3 |
| To broadcast in "Alhambra of the Air" | Nov 7 | 23 | 4. |
| To broadcast in piano solos. | Nov 14 | 18 | 5. |
| Soloist in Beethoven's Emperor Concerto with L.S.O. at Albert Hall. | Apr 9 | 23 | 1. |

PERSONALIA [redacted] 1947

GOODMAN, Mr Jack

| | Date | page | col. |
|---|---|---|---|
| Elected Chairman of Newbury, Ridgmont Literary & Social Society. | April | 17 | 1 |
| Proposed motion at Debate with Maccabi. | May 30 | 17 | 1 |

PERSONALIA 1948

GOODMAN, Jack.

| | Date | page | col. |
|---|---|---|---|
| Unveiled memorial plaque to his father in Board Room at Stoke Newington Synagogue. | Jan 30 | 15 | 3 |

PERSONALIA [redacted] 1947

GOODMAN MR. Lionel (Burmingham)

| | Date | page | col. |
|---|---|---|---|
| 69; Obit: President of the United Benevolent Board and the Liberal Jewish Synagogue. | March 4 | 15 | 3 |

PERSONALIA 1948

GOODMAN, Mrs. Lyla

| | Date | page | col. |
|---|---|---|---|
| Gave dinner party for Palestine Appeal Fund (Leeds). | June 4 | 14 | 3. |

PERSONALIA 1947-8

GOODMAN MR M.

| | Date | page | col. |
|---|---|---|---|
| Elected President of the ZIONA Society Plymouth. | Feb 7 | 13 | / |
| Conducted ceremony to launch Special Brand of AVET. | Jan 23 | 15 | 2 |

PERSONALIA 1947

GOODMAN MRS M.

| | Date | page | col. |
|---|---|---|---|
| Elected President of the Orphan Aid Society Plymouth. | Feb 7 | 13 | 1 |
| Re-elected President " " " | Feb 6 | 12 | 4. |

PERSONALIA 1948

GOODMAN, M.

| | Date | page | col. |
|---|---|---|---|
| Elected President of Crosby + Waterloo Synagogue (Liverpool). | May 21 | 14 | 3. |

PERSONALIA 1947-8 Liverpool

GOODMAN, Henryn (Student's Union 2, Bedford St North)

| | Date | page | col. |
|---|---|---|---|
| Elected Secretary University of Liverpool Jewish Students Society. | June 6 | 12 | 3 |
| Presented cheque to Chairman of Local Council of Friends of Hebrew University. | Dec 26 | 12 | 4. |
| Secretary of Students rag day. | Dec 24 | 16 | 2. |
| Letter to Editor: Liverpool Students' 30th Anniversary. | Dec 31 | 15 | 2. |

PERSONALIA 1947

GOODMAN, N.

| | Date | page | col. |
|---|---|---|---|
| Elected Chairman of Sunderland AFEX. | Dec 19 | 13 | 2 |

PERSONALIA 1948

GOODMAN, Dr. Neville

| | Date | page | col. |
|---|---|---|---|
| Director of Field Service W.H.O. Said 2,000 DP doctors still not settled, at London Press Conference. | Aug 27 | 9 | 3 |

PERSONALIA 1947

GOODMAN Paul

| | Date | page | col. |
|---|---|---|---|
| Secretary of Board of Shechita read letter from Agudath Hashochtim V'Shomerim asking for 10% increase + representation on Board. | Sept 12 | 5 | 4. |

PERSONALIA 1947-8 (2

GOODMAN, Paul

| | Date | page | col. |
|---|---|---|---|
| Spoke at General Zionist Conference, London. | Nov 21 | 8 | 2 |
| Signed invitation to Conference of Central Zionist Synagogue Council | Nov 21 | 8 | 2 |
| Senior Past Grand President spoke at Brai Brith District Grand Lodge Conference, Leeds | Dec 5 | 15 | 3. |
| Moved vote of thanks at General Zionist dinner, London. | Dec 26 | 8 | 1. |
| Moved adoption of report & accounts at ZF Annual Conference | Feb 6 | 20 | 5. |

GOODMAN, Paul

| | Date | page | col. |
|---|---|---|---|
| Chaired General Zionist Session at Zionist Federation Annual Conference, at Seymour Hall. | Feb 6 | 20 | 5. |
| Room in Kadoorie Synagogue in Oporto dedicated in his honour for work done to revive Judaism among Marranos. | May 21 | 17 | 3. |
| "Delighted that records were preserved intact" at Beis Martos Exhibition in | July 23 | 6 | 2. |
| Thanked for services to Board of Shechita. | Oct 22 | 5 | 2. |

PERSONALIA 1948 (4)

GOODMAN, Paul

| | Date | page | col. |
|---|---|---|---|
| Presided at farewell luncheon by General Ziamski to Prof. + Mrs. Brodetsky. | Nov 5 | 20 | 5. |

PERSONALIA 1947-8

GOODMAN, Mrs R.

| | Date | page | col. |
|---|---|---|---|
| Hon Secretary Birmingham Zionist Council | J'mail | 12 | 3 |
| Elected President of Birmingham Daughters of Zion. | Jan 9 | 12 | 3. |

PERSONALIA 1948

GOODMAN, Sarah (16, Fournier St., E.1.)

| | Date | page | col. |
|---|---|---|---|
| Letter to Editor: Plea for I.U.J.F. | Nov-19 | 13 | 1. |

PERSONALIA 1948

GOODMAN, Sidney (45, Randolph Avenue, W.9.)

| | Date | page | col. |
|---|---|---|---|
| Letter to Editor: "Mr. Shinwell at A.J.Y." | Mar 12 | 17 | 2. |

PERSONALIA 1947

GOODMAN, Mrs Sylvia (née Arnold)

| | Date | page | col. |
|---|---|---|---|
| Secretary to Lord Samuel paras "Incidentally". | May 30 | 6 | 2. |

PERSONALIA 1947-8

GOODMAN, Rev. Yehuda

| | Date | page | col. |
|---|---|---|---|
| Gave drusha at Chanucal service & Neshef by Habonim at E. London Synagogue. | Dec 12 | 5 | 3. |
| Conducted Habonim Central Choir in Hebrew Songs at JNF Blue & White Ball. | Jan 30 | 8 | 4. |
| Attended annual meeting of Liverpool Youth Council. | Apr 30 | 12 | 2. |
| Conducted Habonim Choir at JNF film Première at Palace Theatre. | Dec 3 | 5 | 2. |

PERSONALIA 1948

GOODRICH, Mr.

| | Date | page | col. |
|---|---|---|---|
| Chairman of anti-defamation sub-Committee of Hendon Golders Green AJEX. | Oct 1 | 22 | 4-5. |

PERSONALIA 1947

GOODRICH, Ald Mrs. E.K. (Mayor of Wandsworth)

| | Date | page | col. |
|---|---|---|---|
| Present at induction of Rev. M. Nemeth as Minister of Streatham Synagogue. | Dec 12 | 6 | 4. |

PERSONALIA 1947 (1)

GOODRICH, H.E., M.P., J.P. (N. Hackney)

| | Date | page | col. |
|---|---|---|---|
| Spoke at inaugural meeting of South Hackney Branch of AJEX. | Oct 3 | 16 | 5 |
| Led Deputation from Hackney to Home Secretary re end Protection of Fascists. Spoke at Stamford Hill AJEX meeting. | Nov 21 | 13 | 3. |
| Spoke in Commons on Fascist Activity. | Nov 28 | 5 | 1. |
| Spoke at Hackney Synagogue Jubilee reception. | Dec 5 | 6 | 4. |
| Opened Chanucah Party at Clapton Jewish Youth Centre. | Dec 19 | 17 | 2. |

PERSONALIA 1948

GOODRICH, H.E., MP, JP,

| | Date | page | col. |
|---|---|---|---|
| Moved resolution against Fascism at meeting of Council for Civil Liberties, Hackney | July 2 | 15 | 3. |
| Spoke at combined service of North Hackney branches of British Legion. | Sept 3 | 5 | 1. |
| At annual meeting of Stamford Hill AJEx. | Nov 12 | 15 | 3. |
| Not to seek re-election. | Dec 31 | 6 | 3. |

PERSONALIA 1948

GOODSON, Ellis, J.P.

| | Date | page | col. |
|---|---|---|---|
| President of 27th Willesden Jewish Scout Group. | Apr 9 | 18 | 4. |

PERSONALIA 1948

GOODWIN, MRS. H.

| | Date | page | col. |
|---|---|---|---|
| Elected Jt. Hon. Secretary of Findlay Ladies Guild. | Feb 27 | 16 | 5. |

PERSONALIA 1948

GOODWIN, R. (E.)

| | Date | page | col. |
|---|---|---|---|
| Gen. Secretary of National Association of Boys' Clubs, paid Tribute to AJY at Leaders + Managers Conference. | Feb 6 | 8 | 5 |
| In Article in Autumn issue of The Boy, "AJY + N.A.B.C" not in favour of religious-mix clubs. | Oct 22 | 13/5 | 2/3. |

PERSONALIA 1948

GOOLD-ADAMS, Richard

"Middle East Journey" reviewed.

| Date | page | col. |
| --- | --- | --- |
| Mar 26 | 17 | 1. |

PERSONALIA 1947

GOOLNICK, H. (3, Summer Place, S.W.7)

| | Date | page | col. |
|---|---|---|---|
| Letter to Ed. "No discrimination" | Oct 17 | 16 | 3 |

PERSONALIA 1947

GOORNEY, Howard

| | Date | page | col. |
|---|---|---|---|
| Leading actor in Theatre Workshop Players. "Operation Olive Branch" | Aug 1 | 14 | 2 |

PERSONALIA 1947

GODTNICK, Rabbi Shalom (23)

| | Date | page | col. |
|---|---|---|---|
| Received Semicha at Yeshiva Etz Chaim | June 13 | D1 | 2 |

PERSONALIA 1947

GORDIN, Jacob

| | Date | page | col. |
|---|---|---|---|
| OBIT, Librarian of Alliance Israélite Universelle. | Nov 7 | 21 | 3 |

PERSONALIA 1948

GORDON, S.Q.M.S.

| | Date | page | col. |
|---|---|---|---|
| Laid wreath on Salford Cenotaph. | Nov 12 | 12 | 5 |

PERSONALIA 1948

GORDON, A.

| | Date | page | col. |
|---|---|---|---|
| Elected Secretary of Glasgow branch of World Jewish Congress. | Nov 19 | 12 | 3. |

PERSONALIA 1948

GORDON, A.D.

| | Date | page | col. |
|---|---|---|---|
| Subject of talk on "The Religion of Labour" at Anglo-Palestinian Club by Dr. Samuel Rolbant. | Sept 24 | 13 | 3. |

PERSONALIA 1948

GORDON, Alexander

| | date | page | col. |
|---|---|---|---|
| Director of APC Summer School. | July 30 | 20 | 3. |

PERSONALIA 1947

GORDON, Cpt. B.

| | Date | page | vol |
|---|---|---|---|
| Report of Yom Kippur for troops in Japan with Jewish Community of Kobe. | Oct 17 | 15 | 5. |

PERSONALIA 1948

GORDON, Mrs. B.

| | Date | page | col. |
|---|---|---|---|
| Elected Chairman of Wanstead & Woodford Jewish Ladies Guild. | Apr 23 | 15 | 3. |

PERSONALIA 1948

GORDON, Barbara

| | Date | page | col. |
|---|---|---|---|
| Co-author of "The Kid from Stratford" family connection. - 'Incidentally' | Oct 22 | 6 | 4. |

PERSONALIA 1947

GORDON, C.

| | Date | page | col. |
|---|---|---|---|
| Thanked Norwegians on behalf of fellow D.Ps immigrants for welcome. | May 30 | 1 | 2&3 |
| | | | |
| | | | |
| | | | |
| | | | |
| | | | |
| | | | |
| | | | |
| | | | |

PERSONALIA 1948

GORDON, C.

| | Date | page | col. |
|---|---|---|---|
| Elected Hon. Secretary of Harrogate Jewish Literary & Social Union. | Jan 30 | 12 | 4. |
| Ditto. | May 21 | 15 | 2. |

PERSONALIA 1947-8.

GORDON, C.E.

| | Date | page | col. |
|---|---|---|---|
| Elected Hon. Sec. Merseyside AJEX | May 23 | 14 | 3 |
| Re-elected Hon. Secretary " " | June 25 | 12 | 3. |

PERSONALIA 1948

GORDON, Mrs. F. (49, Sigdon Rd, E.8.)

| | Date | page | col. |
|---|---|---|---|
| Elected Secretary of Oakston Aid Society to Home for Aged Jews. | Dec 17 | 18 | 4. |

GORDON, Mr. G.

PERSONALIA

1947

| | Date | page | col. |
|---|---|---|---|
| Elected President of an Orthodox Congregation at Watford, to be associated with the United Synagogue. | Jan 17 | 15 | 2. |

PERSONALIA 1948

GORDON, G.

| | Date | page | col. |
|---|---|---|---|
| Elected President of Glasgow University Jewish Students' Society. | May 28 | 16 | 5 |

PERSONALIA 1948

GORDON, Mrs. Hannah (Manchester)

| | Date | page | col. |
|---|---|---|---|
| OBITUARY: Founder of Ladies' Ezrath Torah Society. | Dec 17 | 9 | 3 |
| Tribute from Ezrath Torah Society. | Dec 24 | 17 | 3 |

PERSONALIA 1948

GORDON, I. (L).

| | Date | page | col. |
|---|---|---|---|
| Appointed Headmaster - Youth Officer to the Dollis Hill Synagogue. | Sept 10 | 13 | 1. |

PERSONALIA 1947

GORDON, Rev. J.

| | Date | page | col. |
|---|---|---|---|
| Participated in ~~[illegible]~~ reconsecration service of Birmingham Bath Homeless. | June 20 | 12 | 1 |

PERSONALIA 1947

Gordon, Johnny
Pre-war boxer.

| Date | page | col. |
|---|---|---|
| Dec. 19 | 16 | 5 |

PERSONALIA 1948

GORDON, L. (I.?)

| | Date | page | col. |
|---|---|---|---|
| Appointed Headmaster of Hasmonean Primary School, Hendon. | May 21 | 23 | 1. |
| Spoke on primary education at Orthodox Teachers' Conference. | June 18 | 5 | 1. |
| Spoke of lack of accommodation at Board of Governors' meeting. | Oct-15 | 6 | 4. |

PERSONALIA 1947

GORDON, M.

| | Date | page | col. |
|---|---|---|---|
| Elected Hon. Secretary Wanstead & Woodford Synagogue. | May 23 | 19 | 1 |

PERSONALIA 1948

GORDON, M.

| | Date | page | col. |
|---|---|---|---|
| Elected President of Manchester New Synagogue. | Aug 6 | 12 | 3. |

PERSONALIA 1948

GORDON, M.

| | Date | page | col. |
|---|---|---|---|
| Elected Chairman of Hougton-cum-Roby Methodist Congregation. | Sept 3 | 12 | 4. |

PERSONALIA 1947

GORDON, Mrs. M.

| | Date | page | col. |
|---|---|---|---|
| Elected President of Woodford & Wanstead Ladies Guild. | July 11 | 22 | 2 |

PERSONALIA 1948

GORDON, MR. M.

| | Date | page | col. |
|---|---|---|---|
| Elected Chairman of Bowmemont Ladies Guild. | Mar 12 | 14 | 5. |

PERSONALIA 1948

GORDON, Mrs. M. (11, Brookles Drive, Giffnock)

| | Date | page | col. |
|---|---|---|---|
| Secretary of Renfrewshire F.W.S. Society. | Oct 15 | 12 | 3. |

PERSONALIA 1947

GORDON, Dr. M.E.

| | Date | page | col. |
|---|---|---|---|
| Elected Hon. Secretary of Plymouth Congregation. | Dec 19 | 13 | 2. |

PERSONALIA 1948

GORDON, N.

| | Date | page | col. |
|---|---|---|---|
| Presented gift to Dr. M. Friedlander at Glasgow Jewish Institute on behalf of Adult Jewish History Class. | May 21 | 14 | 2. |

PERSONALIA 1948

GORDON, Mo. R. (50, Fortune Green Road, NW6)

| | Date | page | col. |
|---|---|---|---|
| Letter to Editor: Proposed Hampstead nursery school. | Oct 15 | 15 | 3. |

PERSONALIA 1948

GORDON, S.

| | Date | page | col. |
|---|---|---|---|
| Elected Warden of South Broughton Synagogue. | June 25 | 12 | 2. |

PERSONALIA 1948

GORDON, Dr. S.

| | Date | page | vol. |
|---|---|---|---|
| Elected President of Swansea AJEX. | Feb 13 | 13 | 2. |

PERSONALIA 1948

GORDON, Mrs. S.

| | Date | page | col. |
|---|---|---|---|
| Teaching Hebrew at Glasgow Nursery Hebrew Class. | Oct 22 | 14 | 4. |

PERSONALIA 1948

GORDON, Samuel (Hull)

| | Date | page | col. |
|---|---|---|---|
| OBITUARY. Active in Synagogue | Oct 1 | 23 | 1. |

PERSONALIA 1948

GORDON, Mrs. Samuel H (Rabbi)

| | Date | page | col. |
|---|---|---|---|
| Presented Cups to winners of AJY Swimming Finals. | Sept 10 | 15 | 4. |

PERSONALIA

# GORDON, Rabbi Samuel H.

1947-8.

| | Date | page | col. |
|---|---|---|---|
| Executive Director of World Jewish Youth Movement: aim to preserve Jewish life. | May 2 | 5 | 2 |
| Present at AJY Swimming Finals. | Sept 10 | 16 | 4. |
| Interview - Program by World Federation of Young Men's Hebrew Association + Jewish Community Centres. | Sept 17 | 20 | 5. |
| Spoke on Community Centres at AJY Annual Conference. | Dec 3 | 16 | 4+5 |

PERSONALIA 1948

GORDON, Mrs. Sarah (Belfast)

| | Date | page | col. |
|---|---|---|---|
| Annulment petition dismissed. Husband refused religious ceremony. | Oct 29 | 13 | 1. |

PERSONALIA 1947

GORECKI, Dr. Julian

| | Date | page | col. |
|---|---|---|---|
| Vice-Chairman & co-founder of Polish League to combat Anti-Semitism, at World Conference, says former enmity to Jews is disappearing. | Aug 8 | 17 | 2+3 |

PERSONALIA [redacted] 1947-8

GORELL, Lord

| | Date | page | col. |
|---|---|---|---|
| Official Guardian of Jewish Refugee Children of whom it is estimated to be about 5,000 | Feb 14 | 1 | 2 |
| Baptism Continuing. | Oct 17 | 5 | 1 |
| Resigning as Guardian of Jewish Refugee Children. | Nov 21 | 1 | 6 |
| | Apr 23 | 5 | 4-5 |

PERSONALIA 1947

GORFUNKLE, M.

| | Date | page | col. |
|---|---|---|---|
| Elected Hon. Secretary Birmingham JNF Commission. | May 30 | 13 | 1 |
| To organise the sale of Shekalim by B'nai Zionist Council. | Sept 26 | 13 | 1 |

PERSONALIA 1948

GORNITZKY, E.J.

| | Date | page | col. |
|---|---|---|---|
| Called to the Bar at Middle Temple | Dec 3 | 15 | 5 |

PERSONALIA 1948

GOROVITZ, Mr.

| | | | |
|---|---|---|---|
| Farewell Tribute to Dr. Davidowicz. | Sept 17 | 9 | 3. |
| Elected Deputy of Hebrew Council. | Oct 15 | 19 | 2. |

PERSONALIA 1948

GORWITS, Mrs. M.

| | Date | page | col. |
|---|---|---|---|
| Chairman of Mobile Canteen Ctee spoke at Leeds Jewish Board of Guardians. | Feb 13 | 14 | 3. |
| Proposed communal Seder in at Leeds B of G. | Mar 19 | 12 | 2. |
| Chairman of Mobile Canteen Ctee B of G. | July 16 | 12 | 4. |

PERSONALIA 1947

GOSLIN, Dr. Willard E.

| | Date | page | col. |
|---|---|---|---|
| American delegate to World Conference of Christians & Jews, Switzerland. | July 25 | 9 | 2. |

PERSONALIA 1947-8

GOSS, Bernard.

| | Date | page | col. |
|---|---|---|---|
| Hon. Organiser spoke at annual meeting of Swansea Jewish Junior Clubs | Aug 1 | 15 | 2 |
| Presented with watch by members + parents of Swansea Junior Club. | Jan 9 | 13 | 1. |

GOSS LEN (19 Glenroydon Rd Swansea)

| | Date | page | col. |
|---|---|---|---|
| Letter to Editor on 'Religion in Clubs'. | May 9 | 19 | 1 |
| Letter to Editor "Anti-Semitism. | June 20 | 15 | 2 |
| Provisional Chairman Swansea Young Zionist Society. | July 25 | 12 | 3 |
| Letter to Ed. 'Swansea Young Zionists. | " " | 15 | 1 |
| Protesting Swansea Young Zionist Activities | Aug 1 | 20 | 5. |
| Addressed Swansea Young Communist League on "Jewish Claims to Palestine" | Aug 8 | 13 | 1 |
| Letter to Ed "Disappearing Semantics" | Oct 17 | 19 | 2. |

(2)

PERSONALIA 1947-8

GOSS, Leon (19, Glanbrydan Avenue, Uplands)

| | Date | page | col. |
|---|---|---|---|
| Letter to Ed - South Wales News Bulletin | Dec 5 | 17 | 1 |
| Elected Hon. Secretary of Swansea Palestine Appeal. | Feb 20 | 13 | 1. |
| Elected Chairman of Swansea Jewish Junior Club. | May 14 | 13 | 1 |
| Secretary of Magen David Adom (Swansea). | May 21 | 15 | 2. |
| Elected Hon. Secretary of Swansea Council of Christians + Jews. | June 25 | 12 | 3. |
| Thanked H. Jackson for work for Swansea Youth Club | July 30 | 14 | 4. |

PERSONALIA 1948 (3)

GOSS, Leon

| | Date | page | col. |
|---|---|---|---|
| Thanked for work in arranging induction of Swansea Minister by Chief Rabbi. | Sept 10 | 12 | 3. |

PERSONALIA 1948

GOSS, M.

| | Date | page | col. |
|---|---|---|---|
| Appointed Press Officer of Elm Park Hebrew Congregation (Essex) | Jan 2 | 6 | 3 |

PERSONALIA 1947-8

GOSSCHALK MR M. V.

| | Date | page | col. |
|---|---|---|---|
| Elected President of Hull Branch Trades Advisory Council. | June 3/ | 13 | 2 |
| Re-elected President. " " | Mar 19 | 13 | 1. |
| Attended meeting to form Hull Branch of Council of Christians & Jews. | May 28 | 12 | 3. |

PERSONALIA 1947-8

GOTTFRIED, L.

| | Date | page | col. |
|---|---|---|---|
| Elected Warden of North London Synagogue. | May 9 | 16 | 3 |
| Paid tribute to late Rev. Morein + Mr. Lam. at memorial consecration service. | 1948 May 21 | 7 | 5. |
| Re-elect Warden of N. London Synagogue. | May 28 | 5 | 5. |
| Spoke at 80th Anniversary Service of the N. London Synagogue. | Sept 3 | 5 | 4. |

PERSONALIA 1947-8.

GOTLIEB, Rev. A.

| | Date | page | col. |
|---|---|---|---|
| President of Association of Federation of Synagogues; Chazanim says Chazanim require improved status, living wage and pension. | May 16 | 1 | 1 |
| Spoke at reception to Chief Rabbi by Association of Ministers of Great Britain. | Oct 22 | 5 | 4. |
| Elected Chairman of Dalston Aid Society & Home for Aged Jews. | Dec 17 | 18 | 4. |

PERSONALIA 1948

GOTTLIEB, Dr.

| | Date | page | col. |
|---|---|---|---|
| Medical Superintendent of Glyn Hughes Hospital, Rebsan. | Nov 26 | 17 | 3. |

PERSONALIA 1948

GOTTLIEB, MR.

| | Date | page | col. |
|---|---|---|---|
| Welfare Officer at Glyn Hughes Hospital Belsen. | Nov 26 | 17 | 3. |

PERSONALIA 1948

GOTTLIEB, E.J.

| | Date | page | col. |
|---|---|---|---|
| Reported on activities of Basingstoke Jewish Centre at annual meeting: elected vice-Chairman. | Oct 1 | 6 | 5. |

PERSONALIA 1948

GOTTLIEB, Dr. I. (68, Bank Road, Sheffield, 5).

| | Date | page | col. |
|---|---|---|---|
| Spoke at Conference to Set up Council for Hebrew education & Culture said Success was based on Torah. | June 11 | 13 | 2. |
| Letter to Editor - Responsibility of Chazanim for correct pronunciation of Hebrew. | Aug 27 | 15 | 2. |
| Lecture/recital on Hebrew Songs at Sheffield Clergy Wives' Fellowship. | Oct 15 | 13 | 3. |
| | | | |
| | | | |

PERSONALIA [redacted] 1947-8

GOTTLIEB Dr. J.

| | Date | page | col. |
|---|---|---|---|
| Education Officer of the London Board for Jewish Religious Education defines aims in Jewish education. | March 14 | 15 | 2 |
| Passenger on S.S. Kedmah's maiden voyage. | July 18 | 8 | 3 |
| Spoke at World Conference on Jewish Education. | Aug 22 | 6 | 4 |
| Central Council for J.R.E. invited in publication of this book. | Feb 20 | 7 | 5 |
| | | | |
| | | | |
| | | | |

PERSONALIA 1948

GOTTLIEB, Mrs. W.

| | Date | page | col. |
|---|---|---|---|
| Presented prizes at Brondesbury Synagogue Classes. | Apr 2 | 16 | 5. |

GOTTLIEB, Rabbi Dr. W.

| | Date | page | col. |
|---|---|---|---|
| Spoke at World Union for Jewish Education Weekend at Anglo-Palestinian Club. | Dec 12 | 6 | 4. |
| Lectured at Leigh-on-Sea Jewish Youth Study Groups Winter School. | Jan 23 | 20 | 3, |
| Reported on work of London Board of Jewish Religious Education in Synagogue classes. | Jan 30 | 5 | 1-2 |
| Guest-speaker at Brondesbury Synagogue Classes prize distribution. | Apr 2 | 16 | 5. |
| Spoke at Mogen David Study Group. | June 18 | 17 | 2. |

PERSONALIA 1948 (2)

GOTTLIEB, Rabbi Dr. Wolf. (I.W.)

| | Date | page | col. |
|---|---|---|---|
| "Mimei Kedem (From Days of Old)" reviewed by H. Lewis. | Sept 24 | 11 | 1. |
| Dealt with religion + Secular education at Torah Va'Avodah at annual Confer | Dec 31 | 6 | 2. |

PERSONALIA

1947

GOTTSCHALK, Dr. Max

| | Date | page | col. |
|---|---|---|---|
| Director of Foreign Affairs department American Jewish Committee comments on Situation of European Jewry at London Press Conference. | Jan 17 | 10 | 3 |
| "Jewish situation in Greece is far from Satisfactory." | May 23 | 13 | 3 |

PERSONALIA 1947-8

GOTTWALD, M. Klement

| | Date | page | col. |
|---|---|---|---|
| Czech Premier to carry out restitution of Jewish property. | June 6 | 4 | 1 |
| Promised to investigate Nazi-imposed emigration tax. | June 20 | 8 | 4. |
| Received credentials of Israeli envoy. | Aug 6 | 9 | 1. |

PERSONALIA 1948

GOULD, A, (Mr + Mrs)

| | Date | page | col. |
|---|---|---|---|
| Tribute by Home Office for 25 years as headmaster + matron of Park House Jewish Approved School. Presentation. | Sept 24 | 6 | 5. |
| Reason for decline in delinquency by Jewish boys. - 'Incidentally'. | Oct 8 | 6 | 3. |

PERSONALIA 1948

GOULD, Benjamin (Liverpool)

| | Date | page | col. |
|---|---|---|---|
| OBITUARY, Life long Zionist and active in J.N.F. | Jan 2 | 9 | 3. |

PERSONALIA 1943

GOULD, C.

| | Date | page | col. |
|---|---|---|---|
| Elected Secretary of Dublin Chevra Hadisha | | | |
| Elected Secretary of Hebrew Philanthropic Loan Fund. | Aug 20 | 12 | 4. |

PERSONALIA 1947-8.

GOULD, Mrs. F. E. (Valerie)

| | Date | page | col. |
|---|---|---|---|
| Elected Chairman Birmingham JNF Commission. | May 30 | 13 | 1 |
| Presided at meeting of JNF Commission. | Nov 14 | 12 | 3. |
| Presided at Midland Regional Zionist Conference, B'ham. | Nov 21 | 12 | 4. |
| Opened Bring + Buy sale in aid of Wizo by Midlands Women's Regional Council. | July 2 | 15 | 1. |
| Elected President of Edgbaston Women Zionists | Nov 12 | 12 | 4. |

PERSONALIA 1947

GOULD, H.

| | Date | page | col. |
|---|---|---|---|
| Hon. Secretary of Newcastle Zionist Association. | Nov 14 | 13 | 1. |

PERSONALIA 1948

GOULD, Henry (Mr. + Mrs)

| | Date | page | col. |
|---|---|---|---|
| Chairman of Harrogate Ball Committee for JPA. | July 30 | 14 | 5. |
| Harrogate Women's Zionist Society held Bazaar at their home. | Aug 6 | 13 | 1. |

PERSONALIA 1947-8

GOULD, Rabbi J (45 Grange Ave. Reeds. Y.)

| | Date | page | col. |
|---|---|---|---|
| Letter to Editor "Festival ~~Sabbath~~ Rights of Sabbath" | May 23 | 21 | 1 |
| Letter to Editor "The Importance of Mikvah" | Feb 20 | 13 | 3. |

PERSONALIA 1947

GOULD, M.

| | Date | page | col. |
|---|---|---|---|
| Elected Hon. Secretary of North-Eastern Council of the TAC. | Oct 17 | 15 | 1 |

PERSONALIA 1948

GOULD, Samuel.

| | Date | page | col. |
|---|---|---|---|
| Appointed Principal Science Master of Glasgow City Secondary School. | Jan 16 | 12 | 4. |

PERSONALIA 1948

GOULD, MD. Sybil

| | Date | page | col. |
|---|---|---|---|
| Opened Boring + Bury Sale for Leeds Jewish Children's Convalescent Home. | May 7 | 12 | 2 |

PERSONALIA 1948

GOULD, Symon

| | Date | page | col. |
|---|---|---|---|
| Vice-Presidential U.S. Candidate for Vegetarian Party. - 'Incidentally'. | Oct 29 | 6 | 2-3. |

PERSONALIA 1947-8

GOULD, Petty-Officer T. V.C.,

| | Date | page | col. |
|---|---|---|---|
| Vice-Chairman of recently formed Jewish Legion. | Apl 4 | 17 | 2. |
| Hon. Vice President of St. Alban's Synagogue Building Fund. | Sept 19 | 12 | 4. |
| To lay wreath at Jewish Remembrance Parade | Nov 14 | 5 | 3. |
| Photo of Laying wreath at Cenotaph. | Nov 21 | 1-5 | 3. |
| Hosts (with wife) Ball for "Help For All" Charities Association for C.B.F. | Apr 2 | 16 | 5. |
| Presided at opening rally of St. Alban's AJEx | June 18 | 12 | 3. |

PERSONALIA 1948

GOULD, C.P.O. Tommy, V.C.

| | Date | Page | Col. |
|---|---|---|---|
| Wreath party at Jervis Remembrance Parade | Nov 19 | 5 | 1-2. |

PERSONALIA 1947

GOULD, Mrs. Valerie

See Mrs. F. E. Gould.

| Date | page | col. |
|---|---|---|
| | | |
| | | |
| | | |
| | | |
| | | |
| | | |
| | | |
| | | |
| | | |
| | | |

PERSONALIA 1947-8

GOULDMAN, H. R.

| | Date | page | col. |
|---|---|---|---|
| Reported on FIY drama activities at Annual Conference. | June 13 | 19 | 2 |
| Letter to Editor (with Michael M. Fidler) "F.J.Y.S. Drama Festival." | Feb 13 | 16 | 3 & 4. |
| Suggested that at FJYS Drama Festival the non-competitive at N. Region annual meeting. | Mar 5 | 12 | 2. |
| Awarded prize for best original play at Blackpool Festival of One-Act Plays. | Mar 12 | 14 | 5. |
| Repeat performance of "Nomad" at N.J. Drama Festival. | Apr 9 | 5 | 2. |

PERSONALIA 1947

GOURARY, Rabbi S.

| | Date | page | col. |
|---|---|---|---|
| Chairman of Agudas Chasidei Chabad of United Lubavitcher Yeshivot visiting London after touring Germany (Photo). | May 9 | 10 | 1+2 |

PERSONALIA 1948

GOVAEVITCH, Arnold, M.C., F.A.C.S.

| | Date | page | col. |
|---|---|---|---|
| Appointed Hon. Assistant Surgeon to Birmingham United Hospitals. | Apr 16 | 12 | 4. |

PERSONALIA

1947

GOVINSKY, Mr Chaim,
President of Palestine Football Association.

| Date | page | col. |
|---|---|---|
| Apl 18 | 10 | 4. |

PERSONALIA 1948

COZLAN, Elie

| | Date | page | col. |
|---|---|---|---|
| Director of Refugee Committee reports 600 refugees arrived in Algiers. | Feb 18 | 20 | 4. |

GRABMAN, Mr. Abe, 149, Norcott Rd. N. 16

PERSONALIA [redacted] 1947 (1)

| | Date | page | col. |
|---|---|---|---|
| President of Federation of Zionist Youth; lecture on "Delegates of Judaism" to Richmond Young Israel Society. | Apl 18 | 21 | 1 |
| Letter to Editor "Youth Organisations" | May 23 | 20 | 3 |
| Chaired rally of Young Zionists in support of Kibbutz Cherev Laett at Bloomsbury House | July 11 | 8 | 4. |
| Letter to Ed: "General Zionism - Party Dictator | July 11 | 18 | 3 |
| To represent Federation of Zionist Youth at International Youth Council Festival in Prague | July 18 | 18 | 5. |

GRABMAN, Abe.

| | Date | page | col. |
|---|---|---|---|
| Presided at Federation of Zionist Youth Conference in London, re-elected President | Jan 2 | 10 | 4. |
| Addressed Bradford JNF + Zionist Society meeting. | Jan 30 | 12 | 3. |
| Spoke on need for support at N. London Young Zionist Society meeting. | Feb 6 | 16 | 5. |
| Addressed Reading Zionist Society + JNF Commissi on on UN decision on partition. | March 5 | 13 | 1. |
| Addressed meeting of FZY on need for man + money | June 18 | 6 | 2. |

GRABMAN, Abe

| | Date | page | col. |
|---|---|---|---|
| Called for recognition of Israel at National Parliament of Youth. Elected Deputy Speaker of the House. | July 16 | 5 | 5. |
| Held study circle on "The Standing of the Yishuv" at FZY Summer School. | Sept 3 | 19 | 2. |
| Member of Bronx Unit in Reverse (FZY) at Anglo-Palestinian Club. | Sept 10 | 13 | 2. |
| Article in "New Israel" lately "The Young Zionist". "Incidentally." | Sept 17 | 6 | 3. |

GRABMAN, Alec (49, Norcott Road, N.16.).

| | Date | page | col. |
|---|---|---|---|
| Addressed South end Zionist Society + JNF film show. | Nov 5 | 13 | 1. |
| Letter to Editor: Omission of Hatikvah at Re-Union Parade. | Nov 19 | 14 | 5 |
| Spoke at JNF film Premiere for FZY. | Dec 3 | 5 | 2. |
| Letter to Editor: "Fought to Defend Britain" | Dec 3 | 14 | 4&5. |
| Addressed Soiree by Zionist Society | Dec 10 | 12 | 4. |
| Presided at Federation of Zionist Youth Conference - gave report for 1947. | Dec 31 | 5 | 1-2 |

PERSONALIA 1948

GRABMAN, Leon

| | Date | page | col. |
|---|---|---|---|
| Organising FZY Summer School at Knole Park, Glos. | June 18 | 16 | 5. |
| Hon. Organiser of FZY Summer School. | Sept 3 | 19 | 2. |

PERSONALIA 1948

GRABOWSKI, Alexander

| | Date | page | col. |
|---|---|---|---|
| Sentenced to death in Warsaw for murdering Jews in War. | July 23 | 9 | 2. |

PERSONALIA 1948

GRABOWSKY, M.

| | Date | page | col. |
|---|---|---|---|
| (Vaad Leumi) - Mentions | | | |
| Said relationship of Israel with World | | | |
| Jewish Congress would be considered by | | | |
| General Zionist Council. | July 2 | 10 | 3. |

PERSONALIA 1948

GRAD, Miss Helena

| | Date | page | col. |
|---|---|---|---|
| To represent Youth Councils of Middlesex at International Youth Week at Wigan. | April | 5 | 8 |

PERSONALIA 1947

GRADEL, L.

| | Date | page | col. |
|---|---|---|---|
| Presided at Theatre Zionist Society Dance and Appeal. | May 30 | 13 | 1 |

PERSONALIA 1947

GRAEFENBERG, Mr & Mrs. (Goettingen)

| Trieste from Dr. Hirsch | Date Sept 26 | page 11 | col. 5. |
|---|---|---|---|

PERSONALIA 1948

GRAETZ, H.R.

| | Date | page | col. |
|---|---|---|---|
| President of Haifa Chamber of Shipping, present at Maritime Celebrations in London (photo). | July 2 | 6 | 5. |

PERSONALIA 1947-8 (1)

GRAF, Rabbi L. Gerhard

| | Date | page | col. |
|---|---|---|---|
| Minister of Bradford Reform Synagogue | | | |
| Tribute to late Mrs. Alice Strauss. | Oct 31 | 19 | 5. |
| Acting minister of Sinai Synagogue, Leeds | Dec 26 | 12 | 3. |
| Conducted service at Reform Synagogues Conference at Manchester. | May 7 | 12 | 3. |
| Dedicated Strauss Memorial Room at Bradford Reform Synagogue. | | | |
| Resigning from Bradford to devote all his time to Leeds Reform Synagogue - Incidentally | Aug 6 | 6 | 2. |

(2)

GRAF, Rabbi Louis Gerhard

| | Date | page | col. |
|---|---|---|---|
| Inducted into office as Minister of Sinai Synagogue, Leeds. | Dec 3 | 12 | 4. |

PERSONALIA 1948

GRAFSTEIN, Melech

| | Date | page | col. |
|---|---|---|---|
| Editor of "Sholom Aleichem Panorama" reviewed by J.L. | Nov 12 | 11 | 1. |

| GRAHAM, Councillor E.S. | Date | page | col. |
|---|---|---|---|
| (Lord Mayor of Sheffield) | | | |
| Attended funeral of Rabbi B.I. Cohen | Aug 22 | 13 | 1 |

PERSONALIA 1948

GRAHAM, Mrs. J.

| | Date | page | col. |
|---|---|---|---|
| Chairman of Ladies Committee of Leeds Talmud Torah. | Apr 30 | 12 | 3. |

PERSONALIA 1948

GRAHAM, Mrs. Joseph

| | Date | page | col. |
|---|---|---|---|
| Chairman of Anglo-Jewish Women's League) held fund raising meeting at her home. Thanked helpers at Ball. | Nov 5 | 17 | 3. |

PERSONALIA 1948

GRAHAM, L.

| | Date | page | col. |
|---|---|---|---|
| Elected Hon. Secretary of Newcastle Board of Shechitah | Aug 6 | 13 | 2. |

PERSONALIA 1947

GRAHAM, R. I.

| | Date | page | col. |
|---|---|---|---|
| Prosecuted at North London Magistrate's Court after Walston meetings. | Sept 19 | 15 | 1 |
| Denied policemen were using truncheons at Ridley Rd. meeting. | Sept 26 | 17 | 2. |

PERSONALIA 1948

GRAHAM, Thomas S.

| | Date | page | col. |
|---|---|---|---|
| Formerly of Newcastle-on-Tyne. Convicted of Seditious Libel at Vancouver. | Feb 13 | 10 | 5. |
| | | | |
| See GRAHAMON, Thomas Potts | | | |

PERSONALIA 194 ?

GRAHAM-LITTLE, Sir E. M.P.

| | Date | page | col. |
|---|---|---|---|
| See Sir Ernest Graham LITTLE. | | | |
| | | | |
| | | | |
| | | | |
| | | | |
| | | | |
| | | | |
| | | | |
| | | | |

PERSONALIA 1948

GRAHAMON, Thomas Potts

| | Date | page | col. |
|---|---|---|---|
| Sentenced to 3 month gaol & [redacted] deportation at Vancouver for anti-Semitic activities | Mar 12 | 1 | 2. |

PERSONALIA 1948

GRAIVER, Michael

| | Date | page | col. |
|---|---|---|---|
| JNF Director obtained 1st visa for Israel issued in Buenos Aires. | Oct 22 | 1 | 1. |

PERSONALIA 1947-8

GRANADOS, Dr. Jose Garcia

| | Date | page | col. |
|---|---|---|---|
| "Militia would assist when Mandatory Power withdrew troops" U.N.o | Nov 14 | 20 | 2. |
| Put 9 questions to Sir Alexander Cadogan | Nov 21 | 8 | 3. |
| Tribute from Dr. Weizmann | Nov 28 | 20 | 2. |
| Made pro-partition speech at U.N. General Assembly. | Apr 30 | 20 | 4 |

PERSONALIA 1948

GRANATSTEIN, Yechiel

| | Date | page | col. |
|---|---|---|---|
| Reported on position of Jews in Paris at Agudas Israel public meeting | Mar 5 | 19 | 2 |
| Meeting of Poale Agudat-Yisroel held in his honour. | Mar 19 | 8 | 4. |

PERSONALIA 1948

GRANDITER, A.

| | Date | page | col. |
|---|---|---|---|
| Elected Warden of Wanstead + Woodford Synagogue. | July 30 | 6 | 3. |

PERSONALIA 1947-8.

GRANDITER, S.

| | Date | page | col. |
|---|---|---|---|
| Elected Chairman East Ham, Manor Park and Ilford Associate Synagogue. | July 11 | 22 | 2 |
| Re-elected Chairman " " " | June 18 | 13 | 3. |

PERSONALIA 1948

GRANGE-BENNETT, Rev. R.D.,

| | Date | page | col. |
|---|---|---|---|
| Vicar of Minehead. Presided at Bristol meeting to form local branch of Council for Christians & Jews. | Jan 23 | 14 | 3. |

PERSONALIA 1948

GRANGER, Stewart

| | Date | page | col. |
|---|---|---|---|
| Heads committee to aid young boxers. | July 30 | 18 | 4. |

PERSONALIA 1947-8

GRANOVSKY, Dr Abraham, (Palestinian),

| | Date | page | col. |
|---|---|---|---|
| Appointed to Board of Governors, Hebrew University." | Apl 4. | 15 | 2 |
| Chairman of Board of Directors of JNF states land policy at "Kol Haadama" rally. | Oct 3 | 8 | 2. |
| Announced JNF to be responsible for all future activities in Negev. | April 2 | 8 | 4. |
| To be deputy Chairman of Israeli State Council. | July 23 | 20 | 4. |
| To consult on future of Haven Rayanath with Aaron Wright. | Aug 13 | 13 | 3. |

GRANT, George

| | Date | page | col. |
|---|---|---|---|
| Glasgow song-writer - 'Incidentally'. | Sept 17 | 6 | 3. |

PERSONALIA 1948

GRANT, Dr. I. J. (47c, Lennox Sq., W.2.)

| | Date | page | col. |
|---|---|---|---|
| Letter to Editor - Poor attendance at Herzl's Memorial Service. | Aug 6 | 13 | 3. |

PERSONALIA 1948

GRANT, M. (Mr. + Mrs.).

| | Date | page | col. |
|---|---|---|---|
| Social held in Rooms at Aberdeen for Women's + Children's week. | June 25 | 12 | 5. |

PERSONALIA 1948

GRANT, N.

| | Date | page | col. |
|---|---|---|---|
| Addressed Willesden Communist Party meeting to protest against desecration of Heathfield Park Synagogue. | Oct 29 | 19 | 2. |

PERSONALIA [redacted] 1947

GRANT Mr Norman P. 107A, Campden Hill Rd. Notting Hill W.8

| | Date | page | col. |
|---|---|---|---|
| Letter to the Editor: "The English Jews Abroad." | Jan 31 | 15 | 1+2 |

PERSONALIA 1947

GRANT, D.

| | Date | page | col. |
|---|---|---|---|
| Elected Hon. Sec. N.W. Reform Synagogue. | May 30 | 15 | 1 |

PERSONALIA 1948

GRAVES, Richard

| | Date | page | col. |
|---|---|---|---|
| Acting Mayor of Jerusalem. Reports that Jews & Arabs are refusing to pay rates & taxes. | March 13 | 24 | 4. |

PERSONALIA 1947

GRAVES, Robert

| | Date | page | col. |
|---|---|---|---|
| "King Jesus" - reviewed by Robert Henriques. | July 11 | 13 | 1 |

PERSONALIA 1947

GRAY, Rev G.

| | Date | page | col. |
|---|---|---|---|
| Spoke at reception following induction of Rev. Solomon Wavelaw as Minister of Windsor Place Synagogue, Cardiff. | Sept 5th | 14 | 4. |

PERSONALIA 1948

GRAY, Prof. Herman

| | Date | page | col. |
|---|---|---|---|
| Reported Rising Anti-Semitic feeling in Germany. at American Jewish Committee Conference in Paris. | Sept 10 | 8 | 5. |
| Reported on European Survey to American Jewish Committee in Chicago. | Oct 22 | 10 | 5. |

PERSONALIA 1948

GRAY, J. F.

| | Date | page | col. |
|---|---|---|---|
| Member of Newcastle Zionist Association Brains Trust. | Feb 6 | 12 | 4. |

PERSONALIA 1948

GRAYSON, Edward. (402, Drake House, Dolphin Sq., SW1.)

| | Date | page | col. |
|---|---|---|---|
| Letter to Editor: "Synagogue decorum at Victoria & Chelsea. | Nov 5 | 14 | 4. |

PERSONALIA 1947

GRAYSON, Mrs. Esther

| | Date | page | col. |
|---|---|---|---|
| Presented Bed to Jewish Orphanage in memory of Mr + Mrs. Louis Schneiderman. | Nov 21 | 19 | 2. |
| Bed consecrated by Rabbi Revlan at Home for Aged. | Dec 26 | 7 | 5— |

PERSONALIA 1947

GRAYZEL, Solomon

| "A History of the Jewish Book | Date | page | col. |
|---|---|---|---|
| 13 mfs. | Nov 7 | 20 | 4. |

PERSONALIA 1948

GRAZIANI, Marshal Rudolfo

| | Date | page | col. |
|---|---|---|---|
| Mussolini's Minister of Defence, claims Jewish descent as proof of non anti-Semitism. | Oct 22 | 10 | 2. |
| Claim denied by Dr. Cecil Roth — 'Incidentally'. | Nov 5 | 6 | 3. |

PERSONALIA 1947

GREEN, A.

| | Date | page | col. |
|---|---|---|---|
| Elected President of Woolwich & Plumstead Synagogue. | Aug 1 | 7 | 5 |

PERSONALIA 1948

GREEN, A.

| | Date | page | col. |
|---|---|---|---|
| Attempt to sever affiliation of Manchester Maccabi to FJYS ann-annual meeting. | Nov 5 | 12 | 3. |

PERSONALIA

1947

GREEN, Mr A. M.

| | Date | page | col. |
|---|---|---|---|
| Secretary Nottinghill Synagogue, - a reception to celebrate 25 years of service by mr Green. | Jan 10 | 17 | 1 |

PERSONALIA 1948

GREEN, Alexander (6, Bury Old Road, Prestwich)

| | Date | page | col. |
|---|---|---|---|
| Letter to Editor - Omissions from revised edition of Daily Prayer Book 1939/5700). | Aug 13 | 15 | 3. |

PERSONALIA 1948

GREEN, Asher.

| | Date | page | col. |
|---|---|---|---|
| Elected Hon. Secretary of Anglo-JNF Commission. | Feb 13 | 15 | 2. |

PERSONALIA 1947-8

GREEN, B. (+Mo)

| | Date | page | col. |
|---|---|---|---|
| Elected President of Dunstable Congregation. | July 18 | 15 | 1 |
| Held "At Home" in aid of Wigs by Ladies Guild. | July 11 | 12 | 5 |

PERSONALIA 1947-8

GREEN, B.

| | Date | page | col. |
|---|---|---|---|
| Elected Chairman of Woolwich District Board of AJEX. | Dec 26 | 14 | 5 |
| Presided at inauguration at Synagogue Hall, Woolwich. | Nov 26 | 16 | 2. |

PERSONALIA 1948

GREEN, B. (108 Oakbridge Rd N.16).

| | Date | page | col. |
|---|---|---|---|
| Letter to Editor: "Jewish Defence". | Feb 20 | 13 | 3. |

PERSONALIA 1948

GREEN. B.

| | Date | page | col. |
|---|---|---|---|
| Headmaster of Ilford + Valentine's Park Hebrew Classes, thanked at prize distribution | Aug 6 | 18 | 5. |

PERSONALIA 1948

| GREEN, Miss Beatrice | Date | page | col. |
|---|---|---|---|
| Secretary of Edinburgh Jewish Literary Society. | Nov 26 | 15 | a. |

# PERSONALIA

GREEN, Bert

1947-8

| | Date | page | col. |
|---|---|---|---|
| Elected President of the Glasgow Jewish Institute. | Jan 10 | 12 | 3 |
| Presented with Silver Cake Stand by Institute on Silver Wedding. | Aug 8 | 12 | 4. |
| Made presentation to Mr. Sam Miller. | Sept 12 | 15 | 1. |
| Presided at JPA meeting at Jewish Institute. | Feb 13 | 14 | 4. |
| Commander, celebrating Institute's Jubilee. | Oct 15 | 12 | 2+3. |
| Presided at annual meeting of Institute: re-elected President. | Dec 24 | 12 | 3. |

PERSONALIA 1947

GREEN, D. (Alford)

| | Date | page | col. |
|---|---|---|---|
| Broke Long Jump record at Southern Counties Championships. | July 11 | 20 | 4. |

PERSONALIA 1947

GREEN, D.

| | Date | page | col. |
|---|---|---|---|
| Chairman of East London Community Centre Committee. | July 4 | 11 | 4. |

PERSONALIA 1947

GREEN, Major F. M., O.B.E.,

| | Date | page | col. |
|---|---|---|---|
| Hoped that the London Jewish Hospital would remain so on nationalisation, at Annual meeting of Governors. | Sept 12 | 5 | 5 |

PERSONALIA 1947

GREEN, Frank (Bradford)

| OBIT. | Date Dec 5 | page 21 | col. 1. |
|---|---|---|---|

PERSONALIA 1948

GREEN, H.

| | Date | page | col. |
|---|---|---|---|
| Chairman of "Save the Children Fund, message for Jewish Child's Day | Dec 31 | 16 | 5. |

PERSONALIA 1947-8

GREEN, H. J.

| | Date | page | col. |
|---|---|---|---|
| Elected Hon. Sec. Edinburgh Chess Club | May 2 | 13 | 1 |
| Re-elected Hon. Secretary. | May 7 | 13 | 2. |

PERSONALIA 1947-48

GREEN, Isidore

| | Date | page | col. |
|---|---|---|---|
| Editor of Weekly Sporting Review seeking for boxing talent. | May 23 | 19 | 1 |
| Organised 2nd Talent contest Wembley Town Hall. | July 11 | 20 | 4 |
| 1948-9 Annual Weekly Sporting Review published. | Dec 10 | 16 | 4 |

PERSONALIA 1947

GREEN, J.

| | Date | page | col. |
|---|---|---|---|
| Presentation by Glasgow Workers' Circle for work as Treasurer etc. | Aug 15 | 12 | 4. |

PERSONALIA 1948

GREEN, Jack

| | Date | page | col. |
|---|---|---|---|
| Seconded resolution at UJRA Executive Committee dinner. | June 11 | 9 | 5. |

PERSONALIA 1948

GREEN, Capt. L.H. (20, Gordon Square .W.C.1.).

| | Date | page | col. |
|---|---|---|---|
| Letter to Editor: Appeal for Save the Children Fund. | May 7 | 15 | 2. |
| Reported heavy drop in income at annual meeting of "Save The Children Fund". | Oct 29 | 5 | 2. |

PERSONALIA 1948

GREEN, Len

| | Date | page | col. |
|---|---|---|---|
| Said membership of 600 was unsatisfactory, at Habonim Conference. | Ja 23 | 24 | 3. |

PERSONALIA 1947

GREEN, Mrs. Lily. (3, Warwick Road, E.15)

| | Date | page | col. |
|---|---|---|---|
| Letter to Ed: "Typical Growth in Goettingen" | Sept 26 | 11 | 5 |

PERSONALIA 1948

GREEN, M.

| | Date | page | col. |
|---|---|---|---|
| Chaired meeting for Deportee Defence Appeal at Woolwich Synagogue. | Dec 31 | 17 | 1 |

PERSONALIA 1947

GREEN, MR. MOSES (Palestinian)

| | Date | page | col. |
|---|---|---|---|
| Appointed to Board of Governors, Hebrew University. | Apl 4 | 16 | 2 |

PERSONALIA 1947

GREEN, Bro. S.

| | Date | page | col. |
|---|---|---|---|
| Installed as Secretary Lodge 31 Grand Order of Israel (Liverpool). | Aug 1 | 14 | 4. |

PERSONALIA 1948

GREEN, Mrs. S.

| | Date | page | col. |
|---|---|---|---|
| Report decline in Subscriptions at annual meeting of Glasgow Ladies Benevolent Society: re elected Treasurer. | July 16 | 12 | 3. |

PERSONALIA 1948

GREEN, Mrs S.B. [Manchester].

| | Date | page | col. |
|---|---|---|---|
| Auctioned diamond watch for M/C JPA. | Apr 16 | 12 | 3. |

PERSONALIA 1947

GREEN, Sol.

| | Date | page | col. |
|---|---|---|---|
| [Melbourne] has given £42,000 to be shared among 4 Australian hospitals. | Oct 3 | 1 | 4. |

PERSONALIA 1948

GREEN, Mrs. W.

| | Date | page | col. |
|---|---|---|---|
| Elected Hon. Secretary of Prestwick Women's Zionist Society. | Oct 15 | 12 | 4. |

PERSONALIA 1947

GREEN WILLIAM

| | Date | page | col. |
|---|---|---|---|
| President American Federation of Labor; urges Mr Bevin not to impose martial law in Palestine. | Feb 14 | 13 | 2 |
| Support for Jewish National Home pledged at Atlantic City. | May 23 | 8 | 4. |

PERSONALIA 1948

GREEN. Dr. J. (152, Westbourne Grove, W.11.).

| | Date | page | col. |
|---|---|---|---|
| Hon. Secretary Anglo-Irish Jewish Graduates. | Sept 3 | 16 | 3. |
| Chairman of Ball Organising Ctee. | Dec 3 | 17 | 1. |

PERSONALIA 1947

"GREEN FLAG" TRAVEL NOTES.

| | Date | page | col. |
|---|---|---|---|
| London Bridge to Tel-Aviv, Jewish Ship S.S. Kedmah's voyage. | Jan 24 | 13 | 3 |
| "Paris - Some Jewish Data - Synagogues & Restaurants" | June 6 | 18 | 3 |
| "The Two 'Queens' - Restoration of Jewish Arrangements | June 27 | 20 | 3 |
| "Kosher Meals in Denmark" | July 4 | 16 | 2 |
| "By air to Palestine" | July 11 | 21 | 1 |
| "The Ostend Synagogue" | July 18 | 7 | 4. |

# PERSONALIA 1947

"GREEN FLAG" Travel Notes.

| | Date | page | col. |
|---|---|---|---|
| "St Moritz Synagogue | July 25 | 17 | 3 |
| "Minyan at Blankenbergh" | Aug 8 | 17 | 2 |
| "Kashrut Afloat" | Aug 15 | 20 | 3. |
| "Converted Landing Ship Tanks" | Aug 22 | 20 | 4. |
| Travel Notes Revived | Mar 26 | 17 | 3. |
| Kosher Establishments in Switzerland | Apr 2 | 16 | 5. |
| Kashrut in Belgium | Apr 9 | 11 | 2. |
| Answers to Correspondents | Apr 16 | 16 | 5. |
| Orthodox Accommodation for Olympics | Apr 23 | 9 | 3. |

PERSONALIA 1948 (2).

GREEN FLAG - Travel Notes

| | Date | page | col. |
|---|---|---|---|
| Student Camps + Ex Change Arrangements | Apr 30 | 16 | 5. |
| Pre-Sabbath domicile on ships | May 7 | 17 | 3. |
| Shortage of Swiss Currency. | May 14 | 16 | 5. |
| Summer Schools + Student Exchange | May 21 | 18 | 5. |
| Denmark. | May 28 | 17 | 2. |
| Inadequacy of Travel Allowance | June 4 | 21 | 3. |
| Jewish Farming Holidays. | June 11 | 17 | 4. |
| Hotels in Oslo and + Dublin Summer School | June 18 | 17 | 2. |
| Jewish facilities in Nice. | June 25 | 17 | 4. |

PERSONALIA 1948 (4)

GREEN FLAG – Travel Notes

| | Date | page | col. |
|---|---|---|---|
| International events in Belgium + Travel | | | |
| Hotels in Paris | July 2 | 23 | 1. |
| Air France flights to Israel + Travel vaccines | | | |
| Coast towns in Britain | July 9 | 17 | 4. |
| Orthodox Holidays in France | July 16 | 14 | 3. |
| French line + Orthodox passengers + Kosher food in Denmark. | July 23 | 17 | 3. |
| Petrol in France + Union Castle Line Harbour | July 30 | 20 | 3. |
| Isle of Man + "Blue Train" | Aug 6 | 17 | 2. |

GREEN FLAG - Travel Notes

| | Date | page | col. |
|---|---|---|---|
| Belgian Textile Exhibition + Swedish Lloyd to Gothenburg. | Aug 13 | 17 | 2. |
| Edinburgh Festival, Cycling in France | Aug 20 | 17 | 3. |
| Passenger on Shipping Lines | Aug 27 | 17 | 2. |
| Shaw Savill Line + Copenhagen Kashrut. | Sept 3 | 19 | 3. |
| Czechoslovakia + Italy. | Sept 10 | 17 | 2. |
| Kosher Hotels + Winter Cruises. | Sept 21 | 21 | 2. |
| Canadian Pacific crossings + Cruises | Sept 24 | 17 | 4. |
| Kashrut in Tunisia | Oct 1 | 23 | 1. |

GREEN FLAG – Travel Notes

| | Date | page | col. |
|---|---|---|---|
| Travel facilities to Israel | Oct 8 | 16 | 5. |
| Sailings to Israel from Marseilles + Travel | | | |
| Swiss hotels for winter sports. | Oct-15 | 18 | 5, |
| Kashrut on travel services. | Oct-22 | 18 | 5. |
| Mont Dore, France + immigration to Canada | Oct-29 | 16 | 5. |
| Kashrut in European holiday hotels + | | | |
| immigration to Australia. | Nov 5 | 17 | 3. |
| Swiss Kosher Hotels. | Nov 12 | 17 | 3. |
| Direct air service Brussels – Israel | Nov 19 | 17 | 3. |

PERSONALIA 1948 (7)

GREEN FLAG - Travel Notes

| | Date | page | col. |
|---|---|---|---|
| Kashmir on Orient Lines + Cheap winter | | | |
| Sports in Switzerland. | Dec 3 | 17 | 3. |
| Air Lines to Israel. | Dec 10 | 17 | 2. |
| Edinburgh Castle (S.S.) Kashmir | Dec 17 | 21 | 1. |
| Air France + Gibraltar. | Dec 24 | 17 | 4. |
| Cheap boat Travel to Israel | Dec 31 | 17 | 2. |

PERSONALIA 1947-8.

GREENBAUM, Avrom

| | Date | page | col. |
|---|---|---|---|
| Glasgow playwright - member of Cttee to establish Yiddish Theatre in London. | May 16 | 12 | 2 |
| Appointed Lecturer on Production by Scottish Community Drama Association | Sept 12 | 14 | 5 |
| Produced Irwin Shaw's "The Gentle People" for Glasgow Jewish Institute Players. | Jan 23 | 15 | 1 |

PERSONALIA 1947

GREENBAUM, Gerald.

| | Date | page | col. |
|---|---|---|---|
| Actor aged 13, known as 'Sadie Gerald' appeared in "The Jolson Story". | Oct 31 | 8 | 4. |

PERSONALIA 1948

GREENBAUM, J.

| | Date | page | col. |
|---|---|---|---|
| Presided at Golders Green Hebrew + Religion Classes Prize distribution. | Apr 9 | 19 | 1. |

PERSONALIA 1947

GREENBAUM, Kyla

| | Date | page | col. |
|---|---|---|---|
| To Broadcast piano solos by Beethoven & Chopin on Home Service. | Aug 22 | 20 | 3. |

PERSONALIA 1948

GREENBAUM, Mo. M.V. (London).

| | Date | page | col. |
|---|---|---|---|
| OBITUARY. Worked for many Communal Causes. | June 4 | 21 | 3. |

PERSONALIA 1947-8

GREENBAUM, Philip

| | Date | page | col. |
|---|---|---|---|
| Postponement of his appointment as Investigating Officer of Board of Shechita, Appointed Cattle Superintendent by Board of Shechita. | May 23 | 16 | 3-4 |
| | Apr 9 | 6 | 3-5 |

PERSONALIA 1948

GREENBAUM, Philip

| | Date | page | col. |
|---|---|---|---|
| Accused of conspiracy to commit breach of the peace at Morley meeting. | Apr 23 | 14 | 3. |

PERSONALIA 1947

GREENBAUM, S.

| | Date | page | col. |
|---|---|---|---|
| Won Men's Doubles at Northern Maccabi Table Tennis Tournament. | July 4 | 16 | 5 |

PERSONALIA 1948

GREENBAUM, V.

| | Date | page | col. |
|---|---|---|---|
| Elected Secretary of Germany AJEx. | Mar 19 | 13 | 1. |

PERSONALIA 1948

GREENBERG, Ald.

| | Date | page | col. |
|---|---|---|---|
| Retired from Presidency of Liverpool Hebrew Schools: appointed Hon. President. | Dec 24 | 12 | 3. |

PERSONALIA

GREENBERG Mr. A. (27 Meade Hill Rd. Prestwich, Lancs.) 1947

| | Date | page | col. |
|---|---|---|---|
| Letter to the Editor. "The English Jew Abroad". | Jan 31 | 15 | 1 |
| Elected Secretary of Frankenberg Branch British Legion, Manchester. | Feb 7 | 12 | 1 |

PERSONALIA 1945

GREENBERG, A (123, Albert Street, Regents Park N.W.1.)

| | Date | page | col. |
|---|---|---|---|
| Letter to Editor - Sermon in German. | Apr 23 | 15 | 1. |
| Letter to Editor - Future of Dental Ivory. | Aug 27 | 15 | 3. |
| Letter to Editor - Pronunciation of Hebrew. | Sept 3 | 14 | 4. |

PERSONALIA 1948

GREENBERG, Archie H. (U.S.A.

| | Date | page | col. |
|---|---|---|---|
| Interview with J.C. "War Veterans Visit Israel." | Nov 26 | 10 | 4. |

PERSONALIA 1947-8

GREENBERG, Rev. Baruch

| | Date | page | col. |
|---|---|---|---|
| To be in charge of Buxton Street Welfare Centre - Para 'Incidentally'. | Sept 12 | 6 | 5. |
| Letter to Ed: Indian Jewry. | Oct 17 | 16 | 3 |
| Letter to Editor (with Miss Sampson, Revs Bloch & Margulies) India Ex-service reunion. | Apr 30 | 15 | 2. |
| Spoke at AJEx India Command Reunion. | July 16 | 17 | 3. |

PERSONALIA 1947-8 (1)

GREENBERG, Mrs. Florence

| | Date | page | col. |
|---|---|---|---|
| Broadcast "My Work box" in Woman's Hour. | May 16 | 16 | 4 |
| Broadcast "Preserving Fruit" Home Service. | July 11 | 20 | 3 |
| To make several broadcasts "In the Kitchen", on Home Service. | Nov 7 | 23 | 4. |
| Broadcast "In the Kitchen. | Nov 28 | 16 | 2. |
| "Florence Greenberg's Cookery Book" reviewed by Ambrose Heath. | Jan 2 | 13 | 1 |
| Broadcast "Answering your Household Problems" in Woman's Hour. | Jan 16 | 17 | 2. |

# PERSONALIA 1948

## GREENBERG, Mrs. Florence

| | Date | page | col. |
|---|---|---|---|
| To broadcast in "Kitchen Talk" | Feb 20 | 18 | 4. |
| To broadcast in "Kitchen Talk" | Mar 26 | 16 | 2. |
| Recipes in conjunction with Citrus Products Co. Ltd. | Mar 12 | 18 | 3 |
| | Apr 2 | 16 | 3. |
| To broadcast in Home Service | May 28 | 16 | 2. |
| To broadcast "In the Kitchen" | June 4 | 16 | 5. |
| To broadcast in "The Woman's Hour" | June 18 | 16 | 3. |
| To broadcast "Food for the Family" | June 25 | 18 | 5. |
| Two broadcasts in Home Service | Aug 13 | 16 | 2. |

GREENBERG, Mrs. Florence — PERSONALIA — 1948 — (3)

| | date | page | col. |
|---|---|---|---|
| To broadcast "In the Kitchen". | Aug 20 | 16 | 3. |
| To broadcast in "Women's Hour". | Sept 24 | 13 | 2. |
| To broadcast on "Food for the Family". | Oct 1 | 22 | 4. |
| To broadcast on cookery in Home Service. | Dec 31 | 16 | 2. |

PERSONALIA

GREENBERG, Hayim, Chaim, Harm [redacted] 1947-8

| | Date | page | col. |
|---|---|---|---|
| Elected to Zionist Executive (Washington Section) | Jan 3 | 1 | 2 |
| Resigned from Executive of Jewish Agency. | Aug 20 | 9 | 3. |
| Member of New York Zionist Executive. | Sept 10 | 20 | 3. |

PERSONALIA [redacted] 1947 (1)

GREENBERG, Mr Ivan M.

| | Date | page | col. |
|---|---|---|---|
| A debate at the Anglo-Palestinian Club between Mr Maurice Edelman M.P. & Mr Greenberg | March 7 | 15 | 2 |
| unanimous election as Chairman of the United Zionists Revisionists of Great Britain. | Mar. 28 | 9 | 1 |
| Address to members of both Houses of Parliament on the subject of the Dominion idea & the present Situation in Palestine. | March 28 | 9 | 1 |
| Address on "Great Britain and the Jews" to representatives from London & Provincial centres at gathering organised by Jewish Youth study groups at new west hog Synag. | Apl 18 | 18 | 4 |

PERSONALIA [redacted] 1947 (2)

GREENBERG Ivan M.

| | Date | page | col. |
|---|---|---|---|
| Presided at memorial meeting for Irgun Zvai Leumi members organised by Utd Zionist Revisionist | May 9 | 9 | 1. |
| Addressed meetings in Cardiff for U.Z.R.O. | May 9 | 14 | 2 |
| " meeting at Leeds " " | May 23 | 14 | 2 |
| Addressed Memorial meeting to Herzl & Jabotinsky for Utd Zionist Revisionists, Caxton Hall | July 18 | 8 | 2. |
| Touring South Africa, campaigning for Revisionist funds. | Nov 28 | 8 | 5. |
| Presided at Public meeting, Caxton Hall, preceding Conference. | Dec 12 | 14 | 4. |

PERSONALIA 1947-8 (3).

GREENBERG, Ivan M.

| | Date | page | col. |
|---|---|---|---|
| Retired from Chairmanship of United Zionist Revisionists. | Dec 19 | 20 | 5. |
| Addressed Manchester Revisionist Party on Wedgwood Colony in Palestine. | Mar 12 | 14 | 4. |
| Spoke at meeting of Birmingham Cultural Society "Jewish Government not first class". | Oct 1 | 14 | 5. |
| Address public meeting in Dublin about recent events in Palestine. | Nov 5 | 13 | 1. |
| Elected Chairman at U.Z.R. Conference. | Dec 3 | 8 | 4. |

PERSONALIA 1948

GREENBERG, Mr. Justice L.

| | Date | page | col. |
|---|---|---|---|
| South African High Court Judge. | May 21 | 13 | 3. |

PERSONALIA 1947-8

GREENBERG, Mr. L.

| | Date | page | col. |
|---|---|---|---|
| Elected Hon. Life President of Chevra Kadisha Synagogue Glasgow. | March 21 | 14 | 3 |
| Re-elected. | Apr. 9 | 15 | 1. |

PERSONALIA 1947

GREENBERG, Sister R.

| | Date | page | col. |
|---|---|---|---|
| Sister-in-Charge Manchester Home for the Aged Jews. | June 20 | 12 | 1 |

PERSONALIA 1947

| | Date | page | col. |
|---|---|---|---|
| GREENBERG, Marie<br>Resigned as Hon. Secretary of Grimsby Congregation. | Dec 12 | 13 | 1. |

PERSONALIA 1948

GREENBERG, Morris (late).

| | Date | page | col. |
|---|---|---|---|
| Memorial tablet consecrated at Notting Hill Synagogue. | May 28 | 13 | 2. |

PERSONALIA 1948

(1)

GREENBERG, Mrs. Naomi

| | Date | page | col. |
|---|---|---|---|
| Spoke for Zionist Women's Labour Organisation at Poale Zion May Day Celebration in London. | May 7 | 8 | 3. |
| Spoke at public meeting of Zionist Women's Labour Organisation on work being done by them in Israel. | June 11 | 8 | 3. |
| Spoke at Leeds branch of Zionist Women's Labour Organisation. | June 18 | 12 | 3. |
| Outlined task of Zionist Women's Labour Organisation at meeting in London. | June 25 | 8 | 2. |

PERSONALIA 1948 (2)

GREENBERG, Mo. Naomi Halevi

| | Date | page | col. |
|---|---|---|---|
| Addressed meeting of Manchester Zionist Women's Labour Organisation, on history of women pioneers in Eretz. | July 30 | 14 | 3. |
| Spoke at Poale Zion Open Air Rally, London. | Aug 13 | 13 | 3. |
| Presided at Anglo-Palestinian Club in series of talks on "The Religion of Labour". | Sept 24 | 13 | 3 |
| Presided at Symposium on "Jewish Women Throughout the Ages" at Anglo-Palestine Club | Oct-15 | 19 | 3. |
| Spoke to Glasgow Poale Zion on "Working Women of Israel | Oct-29 | 12 | 4. |

PERSONALIA 1948

GREENBERG, Miss R.

| | Date | page | col. |
|---|---|---|---|
| Spoke at Torah Va'Avodah Annual Conference on scholarship year spent in Israel. | Dec 31 | 6 | 2. |

PERSONALIA 1948

GREENBERG, Rowland

| | Date | page | col. |
|---|---|---|---|
| Norwegian Jazz trumpeter (grandson of L.J. Greenberg) 'Incidentally' | Aug 27 | 6 | 4. |

PERSONALIA 1948

GREENBURG, Dr. Leonard (U.S.A.).

| | Date | page | col. |
|---|---|---|---|
| Chairman at "Environment" session at International Congress on Industrial Medicine, London (photo). | Sept 17 | 21 | 3. |

PERSONALIA 1948

| | Date | page | col. |
|---|---|---|---|
| GREENBURGH, Anthony | | | |
| Awarded exhibition @ Oxford Univ. | Dec 31 | 75 | 2 |

PERSONALIA 1947

GREENBURGH, H.

| | Date | page | col. |
|---|---|---|---|
| Presented with illuminated address by Portsmouth Congregation. | July 11 | 15 | 1 |

PERSONALIA 1948

GREENBURGH, H (Mr + Mrs).

| | Date | page | col. |
|---|---|---|---|
| Held social evening for Plymouth Ladies' Guild in aid of CBF Women's Day Appeal. | May 21 | 15 | 2. |

PERSONALIA 1948

GREENBURGH, Mrs. Hayman

| | Date | page | col. |
|---|---|---|---|
| Presented Portsmouth Congregation with Curtain for Ark in memory of her father, the late Ranbon Ellison. | Aug 20 | 12 | 4. |

PERSONALIA 1948

GREENBURY, Albert Lewis

| | Date | page | col. |
|---|---|---|---|
| Sportsman – 'Incidentally'. | Sept 24 | 6 | 4. |

PERSONALIA 1948

GREENBURY, Stephen William

| | Date | page | col. |
|---|---|---|---|
| Tennis champion "Incidentally" | Sept 24 | 6 | 4. |

PERSONALIA 1948

GREENBY, Basil (12, Mortimer Court, Abbey Road, NW8.

| | Date | page | col. |
|---|---|---|---|
| Letter to Editor "It Always Rains..." | Jan 16 | 15 | 3. |

PERSONALIA 1947

GREENBY, H.I. (Grand Palais, 127/129 Commercial Rd.)

| | Date | page | col. |
|---|---|---|---|
| Letter to Ed. "Glasgow Yiddish Theatre" | May 30 | 15 | D-3 |

PERSONALIA 1948

GREENE, R. (Mrs.)

| | Date | page | col. |
|---|---|---|---|
| Elected President of Wembley District Synagogue Ladies' Guild. | July 30 | 19 | 3. |

PERSONALIA 1948

GREENFIELD, Phil/Ldr. Troop

| | Date | page | col. |
|---|---|---|---|
| Read Girl Guide Law at Jewish Scout + Guide Service, New Westend Synagogue. | May 28 | 16 | 5. |

PERSONALIA 1948

GREENHILL, Bart.

| | Date | page | col. |
|---|---|---|---|
| Presided at annual meeting of Association of Old Boys of Liverpool Hebrew Schools. | Apr 16 | 13 | 1 |
| Installed as Worshipful Master of Lodge of Israel, Liverpool. | Dec 3 | 12 | 3. |

PERSONALIA 1947

GREENHILL, Councillor Ernest,

| | Date | page | col. |
|---|---|---|---|
| Vice-Chairman of Glasgow Sewerage Committee & Deputy Chairman of Glasgow Corporation awarded the O.B.E. | Jan 17 | 15 | 1 |
| Appointed Senior Magistrate of Glasgow Town Council. | Feb 7 | 12 | 2 |
| Presented to King & Queen on visit to Glasgow. | Aug 1 | 14 | 5. |

PERSONALIA 1948

GREENHILL, Mr. H.

| | Date | page | col. |
|---|---|---|---|
| Elected Jt. Hon. Secretary of Merseyside Anglo-Israeli Club. | Nov 26 | 14 | 4. |

PERSONALIA 1947

GREENSPAN, Rabbi N.S. (Yeshiva Etz Chaim, P.I.)

| | Date | page | col. |
|---|---|---|---|
| Letter to Editor "Rabbinical Diplomas" inlt Rabbi E. Lopian. | June 27 | 13 | 4. |
| Signed Semikah for two Etz Chaim students. | June 13 | 21 | 2 |

PERSONALIA 1948

GREENSPAN, Mrs. S.

| | Date | page | col. |
|---|---|---|---|
| Received "free" certificate from Leeds Zionist Women's Study Circle on departure for the U.S.A. | Jan 16 | 12 | 4A. |

PERSONALIA 1947-8

GREENSTEIN, Miss F. (87, Charing Cross Rd W.C.2)

| | Date | page | col. |
|---|---|---|---|
| Letter to Ed. "TVA Youth Leadership" | July 4 | 15 | 2 |
| Letter to Editor "Torah Va'avodah Summer School" | March 12 | 17 | 3. |

PERSONALIA — 1947-8

GREENSTONE, G.

| | Date | page | col. |
|---|---|---|---|
| Presided at Northern Maccabi Conference. | Sept 12 | 14 | 1. |
| Elected President of Hull Judeans Maccabi. | Mar 26 | 12 | 2. |
| Reported on Maccabi Northern Council + was criticised for its inactivity at Annual Conference of Maccabi in Manchester. | May 21 | 19 | 4. |

PERSONALIA 1947

GREENSTONE, Dr. Julius H.

| | Date | page | col. |
|---|---|---|---|
| "Jewish Feasts + Fasts," reviewed by Rabbi Dr. A. Altmann. | Sept 5 | 13 | 4. |

PERSONALIA 1947

FREEWALD, Abraham

OBIT

| | Date | page | col. |
|---|---|---|---|
| Founder of Manchester Austrian Synagogue. | July 11 | 14 | 3 |

PERSONALIA 1948

GREENWOOD, Cllr. Anthony, M.P.

| | Date | page | col. |
|---|---|---|---|
| Spoke of "odious vein of Mosley movement" at Hampstead Borough Council meeting. | Mar 26 | 15 | 3. |
| Asked about Police at Political meetings. | June 11 | 5 | 1. |
| Spoke at Stamford Hill AJEx Symposium on "Authority & the Individual" "impossible to legislate Fascist view point out of existence" | Oct 15 | 13 | 2+3. |
| Attended Brighton + Hove AJEx annual Re-Union Supper. | Dec 31 | 12 | 4. |

PERSONALIA 1948

GREENWOOD, Miss Joan

| | Date | page | col. |
|---|---|---|---|
| Guest of honour at JNF Blue and White Ball. | Jan 30 | 8 | 2+3 |
| Photo. | " " | 18 | 5 |

PERSONALIA 1948

GREGORY, Cllr. Henry Alfred.

| | Date | page | col. |
|---|---|---|---|
| Summoned for using noisy instrument at meeting to protest against anti-Semitism in Islington. | Sept 10 | 17 | 1. |

PERSONALIA 1947

GREGSON, Lt. Col. J.M.

| | Date | page | col. |
|---|---|---|---|
| Commanding Officer on "Runnymede Park" deportation vessel alleges "fear of reprisals from Hargana keeps Jewish D.Ps from disembarking." | Aug 8 | 8 | 2. |
| Unsympathetic to deteriorating conditions on refugee ships. | Aug 22 | 9 | 2. |

PERSONALIA 1948

GREIPNER, Shimon

| | Date | page | col. |
|---|---|---|---|
| Florence Youth Aliyah. Replied in Hebrew to group of British workers. | Aug 27 | 5 | 3. |

PERSONALIA 1947

GRENFELL, D.R., M.P.

| | Date | page | col. |
|---|---|---|---|
| Asked that precautions be taken that Arabs arms should not be used for aggression in Palestine. | Nov 7 | 5 | 1. |

PERSONALIA 1947

BRENNAN, Capt. Jeffery L. M.C.

| | Date | page | col. |
|---|---|---|---|
| Died of Wounds. | Dec. 5 | 15 | 2 |

PERSONALIA 1948

GRENSTED, Very Rev. Prof. L.W.

| | Date | page | col. |
|---|---|---|---|
| Spoke at meeting of Society of Jewish Christians at Kingsway Hall, London. | Feb 6 | 5 | 1. |

PERSONALIA 1948

GREY, G. (the Rev.)

| | Date | page | col. |
|---|---|---|---|
| Assisted at consecration of Home for Aged at Penarth. | Dec 10 | 12 | 2. |

PERSONALIA 1947

GRIFFIN, Cardinal

| | Date | page | col. |
|---|---|---|---|
| Clerk bishop of Westminster (R.C.) expresses horror after visit to Oswiecim. | June 27 | 10 | 3 |

PERSONALIA 1948

GRIFFIN, J.R., C.B.E.

| | Date | page | col. |
|---|---|---|---|
| General Secretary of British Legion, deseribed work to Bernhard Baron Branch. | Nov 5 | 6 | 5. |

PERSONALIA 1948

GRIFFITHS, Cllr. J.

| | Date | page | col. |
|---|---|---|---|
| Spoke at induction of Rabbi Maybaum as Minister of Edgware Reform Synagogue. | May 14 | 6 | 4. |

PERSONALIA 1948

GRIFFITHS, W.D., M.P.

| | Date | page | col. |
|---|---|---|---|
| Spoke at Manchester demonstration for recognition of Israel. | 12Dec24 | 12 | 3. |

PERSONALIA 1948

GRIMES, W.F.

| | Date | page | col. |
|---|---|---|---|
| In charge of excavations of pre-expulsion Jewish Cemetery in City of London. | June 11 | 5 | 5. |
| Commissioned by Jewish Historical Society to excavate "Jews Garden." | Aug 27 | 13 | 1-2. |

PERSONALIA 1948

GRIMSTON, John

| | Date | page | col. |
|---|---|---|---|
| Spoke at St. Albans After rally. | June 18 | 12 | 3 |

PERSONALIA 1948

GRINGRAS, L.

| | Date | page | col. |
|---|---|---|---|
| Elected President of Blackpool Men's Zionist Society. | Nov 5 | 12 | 5c. |

PERSONALIA 1947

GRINKE, Frederick

| | Date | page | col. |
|---|---|---|---|
| To be violinist in broadcast of 18th Century music. | Sept 5 | 24 | 1 |

PERSONALIA 1947

GROBER, Chayale

| | Date | page | col. |
|---|---|---|---|
| Gave concert at Stoke Newington Town Hall, for United Jewish Relief Appeal. | Nov 7 | 23 | 3. |
| Performed at Chanucah party for Ort students in London. | Dec 19 | 17 | 1&2 |

PERSONALIA 1948

GRODEN, L.

| | Date | page | col. |
|---|---|---|---|
| Convenor of Education Classes reported at Annual meeting of Netherlee & Clarkston Hebrew Congregation. | Feb 27 | 12 | 3. |

PERSONALIA 1947-8 (1)

GROMYKO, Mr. A

| | Date | page | col. |
|---|---|---|---|
| Soviet representative at Political Ctte of United Nations advocates bi-national independant State for Palestine. | May 16 | 1 | 1 |
| Interview with Ben-Gurion - radically change in Soviet Palestine Policy. | May 23 | 8 | 2 |
| Demands implementation of partition plan at Dinner of American Jewish Writers. | Jan 2 | 1 | 2-4. |
| Condemned delaying tactics on Partition at meeting of Security Council. | Mar 5 | 8 | 3 |

PERSONALIA 1948 (5)

GROMYKO, Mr. A.

| | Date | page | col. |
|---|---|---|---|
| Attributed U.S. attitude to Palestine to pressure by oil interests. | Apr. 2 | 1 | 1-2 |
| Defended partition & accused Security Council of not helping Palestine Commission. | Apr 23 | 20 | 5. |
| "Partition is already a fact at U.N. | May 7 | 6 | 1. |
| Declared that UN Council must end military Operations in Palestine. | May 21 | 24 | 3. |
| U.S.S.R. ready to send military observers to Palestine. | June 11 | 8 | 1. |

PERSONALIA 1948 (3)

GROMYKO, Mr. A.

| | Date | page | col. |
|---|---|---|---|
| Accused U.S. of "zig zag" policy about Palestine at Security Council. | June 18 | 1 | 5. |
| Repeated attack on Count Bernadotte & called King Abdullah "marionette of British Foreign Office" | July 9 | 20 | 4. |

PERSONALIA 1947

GROSS, Anthony

| | Date | page | col. |
|---|---|---|---|
| Exhibiting watercolour at Leicester Galleries "Artists of Fame & Promise." | Sept 5 | 21 | 2. |

PERSONALIA 1948

GROSS, B. (11a, Mansfield Gardens, N.W.3.)

| | Date | page | col. |
|---|---|---|---|
| Letter to Ed: Use of secular titles for Jewish ecclesiastics. | Dec 17 | 19 | 3. |

PERSONALIA 1947

GROSS, Miss Betty

| | Date | page | col. |
|---|---|---|---|
| Supervising meals at B'nai Akiva Camp at Buckingham. | Aug 22 | 5 | 2. |

PERSONALIA 1947

GROSS, Rabbi I (39 Kingsmead Ave. N.W.6)

| | Date | page | col. |
|---|---|---|---|
| Letter to Editor re Rabbi Herzog's speech on "Suffering & Punishment". | May 2 | 15 | 1 |

PERSONALIA 1948

GROSS, Leslie W. (37, Broadhurst Gardens, N.W.6).

| | Date | page | col. |
|---|---|---|---|
| Letter to Editor "Ex-Servicemen's Hachshara". | Feb 13 | 17 | 3. |

PERSONALIA · 1947

GROSS, M.

| | Date | page | col. |
|---|---|---|---|
| Appointed Secretary of North Salford Synagogue. | Nov 7 | 14 | 3. |

PERSONALIA 194}-8

GROSS, N.D. (75, St. Russell St., V.C.1).

| | Date | page | col. |
|---|---|---|---|
| Reported on work of Synagogue Council at N.W. London Zionist Conference. | Oct 31 | 8 | 2 |
| Letter at Yorkshire Regional Zionist Conference | Dec 5 | 14 | 3. |
| Letter to Editor – Poor Response to Shekel Campaign. | Aug 6 | 11 | 2. |
| Lectured on "Zionist Aspect of Diaspora Future" to WJC Youth Group | Dec 10 | 14 | 5. |

PERSONALIA 1947

GROSSMAN, G.

| | Date | page | col. |
|---|---|---|---|
| Elected Chairman of Central London Young Israel Society. | July 25 | 16 | 5. |

PERSONALIA 1948

GROSSMAN, G.

| | Date | page | col. |
|---|---|---|---|
| Elected Chairman of Central London Young Israel Society. | Feb 20 | 16 | 4 |

PERSONALIA 1947-8

GROSSMAN, Gerald (34, Leonard Court, Kensington W.8)

| | Date | page | col. |
|---|---|---|---|
| Chairman of Weston Synagogue Social Club. | Dec 5 | 18 | 5. |
| Chairman of Forces Welfare, UYIS. | Sept 17 | 20 | 4. |

PERSONALIA 1948

GROSSMAN, Mrs. M.

| | Date | page | col. |
|---|---|---|---|
| Elected President + presided at annual meeting of Glasgow Hebrew Ladies' Benevolent Society. | July 16 | 12 | 3. |

PERSONALIA 1947-8 (1)

# GROSSMAN, MEIR.

| | Date | page | col. |
|---|---|---|---|
| Elected member of Residium of Zionist Council. | Jan 3 | 8 | 4 |
| Found "guilty" by Zionist Congress Court of Honour in a case of breach of Zionist discipline & asked to express regret. | Jan 3 | 9 | 1 |
| Elected Chairman of World Executive of | 1948 | | |
| Zionist Revisionist Organisation, in Paris. | Apr 30 | 8 | 4. |
| To represent Revisionists in Israeli Government. | June 4 | 1 | 3 |
| On Palestine Section of Zionist Executive. | Sept 10 | 1/20 | 3/3 |

PERSONALIA 1948

②

GROSSMAN, Meir

| | Date | page | col. |
|---|---|---|---|
| Condemned by British Revisionists for signing 4 point declaration. | Dec 3 | 8 | 4. |

PERSONALIA 1947-8

GROSSMAN, Vladimir

| | Date | page | col. |
|---|---|---|---|
| Reported on work by ORT in Germany + Scandinavia. | Jun 27 | 17 | 4 |
| Very few German DPs have left Norway. Many have homes of their own. | May 14 | 9 | 1. |

PERSONALIA 1947

GROSSNASS, Rabbi L.

| | Date | page | col. |
|---|---|---|---|
| Holds Shiur in Berachot in Newcastle | Dec 12 | 13 | 2. |

GROS
Fleo
Jew

PERSONALIA 1947-8

GROSZ, General Victor. (Jewish)

| | Date | page | col. |
|---|---|---|---|
| Head of Press Dept. of Polish Ministry of Foreign Affairs spoke on Polish Jewry + anti-Semitism. | July 11 | 11 | 3 |
| Stated Poland would not accept right of any country to blockade Israeli waters. | June 18 | 8 | 5 |

PERSONALIA 1947

| GROUNDLAND, MR M., | Date | page | col. |
|---|---|---|---|
| Chairman of Crosshill Synagogue Congregation Glasgow. | Apl 18 | 15 | 1 |

PERSONALIA 1947-8

GROUNDLAND, M.

| | Date | page | col. |
|---|---|---|---|
| Elected Chairman of Crosshill Synagogue Glasgow. | July 11 | 14 | 5 |
| Re-elected Chairman " " | July 30 | 14 | 3. |
| Presented Key to J. Barnett to open Synagogue. Expressed thanks for formation of Ladies Auxiliary at Crosshill Synagogue. | Oct 22 | 14 | 4. |
| | Nov 26 | 14 | 4 |

PERSONALIA 1948

GROVE, Mrs. Fay

| | Date | page | col. |
|---|---|---|---|
| Presented with cheque by Federation of Women Zionists on departure for Israel. | Nov 19 | 13 | 3. |

PERSONALIA 1947

GROVES, Ernest (prop. Burlington Hotel Margate

| | Date | page | col. |
|---|---|---|---|
| Denied Jewish discrimination but could not provide Kosher food. | June 13 | 5 | 1 |

PERSONALIA 1948

GROZA, Dr. P. (Prime Minister of Romania)

| | Date | page | col. |
|---|---|---|---|
| Declared all religious denominations equal. | May 7 | 8 | 4. |

PERSONALIA 1947

GRUBB, Major R.E.,

| | Date | page | col. |
|---|---|---|---|
| Former General Staff Officer Intelligence Dept. G.H.Q. Palestine blames Communist-Sponsored terrorism in Palestine. | March 28 | 14 | 2 |

PERSONALIA 1948

GRUBB, Major Watkin

| | Date | page | col. |
|---|---|---|---|
| Addressed City of London Young Conservatives. Said "British should stay in Palestine to enforce Morrison-Grady Plan." | Mar 19 | 20 | 5. |

PERSONALIA 1947

GRUBER, Dr Karl,

| | Date | Page | Col. |
|---|---|---|---|
| Austrian Foreign Minister, offered to Special clause in Peace treaty Safeguarding Jewish Rights | Jan 31 | 9 | 1 |
| Prevented enactment of Legislation impairing Shechita in Vorarlberg. | Dec 26 | 9 | 2. |

PERSONALIA 1948

GRUENBAUM, Eliezer

| | Date | page | col. |
|---|---|---|---|
| Killed in defence of Ramat Rachel; son of Minister of Home Affairs. | May 28 | 20 | 4. |

PERSONALIA [redacted] 1947-8 (1)

# GRUENBAUM, Isaac,

| | Date | page | col. |
|---|---|---|---|
| Elected Vice-Chairman of Zionist Executive. | Jan 3 | 1 | 2 |
| Visit to Warsaw, Polish Govt to support Jewish case on Palestine in United Nations. Threatened to resign from Executive if asked to aid Bevin + Ben-Gurion against Beigin; at Zionist General Council, Zurich. | March 14 | 8 | 1 |
| | Aug 29 | 13 | 2. |
| To be Minister of Labour in Cabinet of Jewish State. | Mar 12 | 1 | 4+5. |

PERSONALIA 1948

GRUENBAUM, Isaac (Yitzhak)

| | Date | page | col. |
|---|---|---|---|
| Member of Jewish "War Cabinet". | Apr 2 | 20 | 5. |
| Resigned from Jewish Agency Executive. | Apr 16 | 1/20 | 2/4. |
| Absent from 1st meeting of provisional Cabinet. | Apr 23 | 1 | 2. |
| In charge of Home Affairs in Provisional State Council of Israel. | May 21 | 1 | 2. |
| Biographical notes + photo. | May 21 | 13 | 2-4. |
| Son killed in defence of Ramat Rachel. | May 28 | 20 | 4. |
| Sent message to U.O.A. Conference. | July 9 | 8 | 3. |
| Negotiations with Menachem Begin of Irgun for enlistment in Army. | July 9 | 20 | 4. |

PERSONALIA 1948

GRUENBAUM, Isaac (Yitzhak)

| | Date | page | col. |
|---|---|---|---|
| Meetings with Menahem Begin about unifying Israel's armies. | July 16 | 8 | 3. |
| Proposed as member of Zionist Executive. | Sept 3 | 20 | 5. |
| Resigned from Zionist Executive. | Sept 10 | 1/20 | 3/ |
| At State Council declared "Israel is a secular state". | Oct 22 | 8 | 5. |

PERSONALIA 1947-8

GRUHN, Nora

| | Date | page | col. |
|---|---|---|---|
| Soprano to broadcast with B.B.C. Theatre Orchestra. | Aug 22 | 20 | 3. |
| Sang in JNF recital to aid Orde Wingate Settlement for Children. | Oct 17 | 21 | 4. |
| Appeared in "School for Fathers" at Sadler's Wells. | Jan 16 | 18 | 5. |

PERSONALIA 1948

GRUMBACH, M. Salomon.

| | Date | page | col. |
|---|---|---|---|
| Chairman of French Foreign Affairs Committee told of contact with Israel by Prime Minister Schuman. | Sept 3 | 8 | 4. |
| Attended WJC meeting in Paris. | Dec 17 | 11 | 3. |

PERSONALIA 1948

GRUNBERG, Dr. A

| | Date | page | col. |
|---|---|---|---|
| Refugee doctor to be dismissed by Birkenhead Council. | Apr 23 | 12 | 4. |
| Health Committee recommends his appointment to Birkenhead Council. | May 7 | 12 | 4. |

PERSONALIA 1947-8

GRUNBLATT, R. (Miss)

| | Date | page | col. |
|---|---|---|---|
| 1st Class Hons. Cambridge Tripos - Natural Sciences - Prelim. | July 11 | 21 | 2 |
| Natural Sciences Tripos Pt I. 1st Class. | Aug 6 | 7 | 5. |

# GRUNER, DOV, PERSONALIA 1947 (1)

| | Date | page | col. |
|---|---|---|---|
| British Army ex-soldier, sentenced to death for alleged participation in attack by Irgun Zvai Leumi on Ramat Gan Police station. | Jan 3 | 8 | 4 |
| Respite of death sentence granted to enable appeal to Privy Council. | Jan 31 | 1 6 | 8 4 3 |
| Hearing of Appeal by Frank Gruner, (Uncle), to Privy Council postponed. | March 14 | 8 | 1 |
| Uncle's Petition dismissed by Privy Council. | March 28 | 8 | 3 |
| Appeal by Mr. I. Rokach, mayor of Tel Aviv in High Court against Death Sentence | April 4 | 8 | 2 |
| Appeal rejected | April 11 | 8 | 3 |

GRUNER, DOV — PERSONALIA — 1947 (2)

| | Date | page | col. |
|---|---|---|---|
| Executed in Acre Prison, goes to scaffold singing "Hatikvah". | Apl 11 | 1+9 | 4. |
| "J. C." editorial on execution | Apl 11 | 12 | 2 |
| Memorial meeting by United Zionist Revisionists. | May 9 | 9 | 1 |

PERSONALIA 1947

GRUNER, Mr Frank,

| | Date | page | col. |
|---|---|---|---|
| Uncle of Dov Gruner, sentenced to death | | | |
| Submits appeal to Privy Council; hearing postponed | March 14 | 8 | 1 |
| Petition dismissed by Privy Council | March 28 | 8 | 3 |

PERSONALIA

1947 (1)

GRUNFELD, Dayan Dr. I.

| | Date | page | col. |
|---|---|---|---|
| Inducts Rabbi A. Babad as Rav in Sunderland. | April 18 | 14 | 2 |
| Article "The Synagogue As Community Centre (1) | May 30 | 11 | 2+3 |
| | | 18 | 2 |
| Disturbed about Jewish Orphans in France + Holland in spiritual danger. | June 6 | 9 | 2 |
| Article "The Synagogue as Community Centre (2) | June 13 | 13 and | 2+3 |
| | | | 1 |
| In New York claims right of Jews to Jewish War Orphans. | June 27 | 11 | 1 |

PERSONALIA 1947 (2)

GRUNFELD, Dayan Dr. I.

| | Date | page | col. |
|---|---|---|---|
| Returned from USA, mission to United Nations about Jewish orphans in Christian homes + institutions. | Aug 15 | 1 | 3. |
| Editorial. | " | 10 | 4. |
| Views on "Kashmir in Command in Green Flag" article. | " | 20 | 3. |
| Presided at meeting of status of Jewish War Orphans in Europe. | Sept 5 | 5 | 3. |
| Took part in consecration of new cemetery at Bunkers. | Sept 12 | 24 | 2. |

GRUNFELD, Dayan Dr. I.

| | Date | page | col. |
|---|---|---|---|
| Presided at meeting of Commission on Status of Jewish War Orphans in Europe. | Nov 21 | 1 | 1 |
| Spoke at Mizrachi Federation Celebrations. | Dec 12 | 14 | 3. |
| Spoke at London Jewish Religious Education Board. | Dec 17 | 16 | 3. |
| Evidence on work of Beth Din quoted in Denning Report on matrimonial problems. | Jan 23 | 5 | 1. |
| Engaged Appeal for Kosher canteens for Jewish children in name of Rabbi Levitt. | Feb 6 | 16 | 5. |

CRUNFELD, Dayan Dr. J.

| | Date | page | col. |
|---|---|---|---|
| Said Jewish Day Schools were solution to Education in Diaspora at opening of N.W. London Jewish Grammar School. | Mar 5 | 5 | 5. |
| Elected President of Jewish Academic Society | Apr 23 | 5 | 2. |
| Spoke on "Spiritual intermarriage" at meeting of London Board of Jewish Religious Education | Apr 23 | 13 | 3. |
| Presided at meeting of Jewish War Orphans Commission, reported resignation of Dayan Swift | June 4 | 13 | 23. |
| Took part in installation of Chief Rabbi | July 2 | 5/8 | 1. |

GRUNFELD, Dayan Dr. I.

| | Date | page | col. |
|---|---|---|---|
| Tribute from David Goldblatt for work at London Board of Jewish Religious Education | July 16 | 7 | 5. |
| To take part in consecration of new Beth Din | Sept 24 | 6 | 3. |
| Tribute to Dr. Nathan Morris at farewell reception | Sept 24 | 9 | 3. |
| Article "The Beth Din (Court of the Chief Rabbi) | Oct 1 | 13/16 | 3/4/5 |
| Elected London Vice-President of Central Council of Jewish Education. | Oct 15 | 17 | 3. |
| Officiated at funeral of Dayan Mendelsohn | Oct 22 | 5 | 3. |
| Lectured on Youth Study Group, Golders Green | Nov 5 | 16 | 5. |

PERSONALIA 1948

GRUNFELD, Danyan Dr. I.

| | | | |
|---|---|---|---|
| Article "Religion, Law, + State (1) | Dec 3 | 11 / 15 | 2-4 / 1. |
| " "Religion, Law - State (2) | Dec 10 | 11 / 13 | 2-3 / 3. |

PERSONALIA 1947

GRUNFELD, Mr. I.

| | Date | page | col. |
|---|---|---|---|
| Presented prizes for London Board of Jewish Religious Education | Dec 12 | 16 | 5. |

PERSONALIA 1947 (1)

GRUNFELD, Dr. JUDITH,

| | Date | page | col. |
|---|---|---|---|
| Headmistress Avigdor High School (N.16) | Mar 28 | 18 | 3 |
| Discussion of Urgent Problems facing Jewish Secondary Schools movement. | Apl 18 | 22 | 4 |
| Stressed need for additional teachers. | Aug 15 | 13 | 2. |
| Reported on Avigdor Schools at annual Governors' meeting. | Dec 5 | 5 | 4-5 |
| Spoke at Chug Ivrit Neshef at Avigdor High School. | Dec 26 | 16 | 5. |

PERSONALIA 1948 (2)

GRUNFELD, Dr. Judith.

| | Date | page | col. |
|---|---|---|---|
| Spoke at Hasmonean Grammar Schools Speech Days. | Mar 19 | 6 | 3, |
| Reported on educational successes at Avigdor High School Prize Distribution | Mar 26 | 5 | 3. |
| Reported on School's Progress at Governors' meeting. | Jan 8 | 17 | 1. |
| Vice-President Beth Jacob Central Administration | Sept 3 | 19 | 3. |
| Reported rising numbers at Governors meeting. | Oct 15 | 6 | 3 |

PERSONALIA 1948

GRUNIS, A.

| | Date | page | col. |
|---|---|---|---|
| Moved resolution barring participation in "The Jewish Fellowship" at annual meeting of Brixton Synagogue. | June 4 | 15 | 2 |

PERSONALIA 1948

GRUNIS. Cpl Abraham. RAFVR (late).

| | Date | page | col. |
|---|---|---|---|
| Tablet in his memory unveiled at Cardiff Jewish Cemetery. | Oct 15 | 12 | 5 |

PERSONALIA 1947

GRÜNWALD, Dr.

| | Date | page | col. |
|---|---|---|---|
| Chief Rabbi of Malmö held memorial service to British Officers buried in the Jewish Cemetery there. | Sept 12 | 10 | 5. |

PERSONALIA 1948

GUBALI, Miss A. (195-201, Gower St, NW1)

| | Date | page | col. |
|---|---|---|---|
| Elected Secretary of "Agudat-Morei Talmud Torah". | Oct 8 | 9 | 3. |

PERSONALIA 1947

GUBBAY, Moses M.S. C.S.I., C.I.E.,

| | Date | page | col. |
|---|---|---|---|
| OBIT. 71. Treasurer Jewish Orphanage. Late Financial Sec. to Indian Government. | May 30 | 15 | 4. |

PERSONALIA 1947

GUDANSKY, Mrs. Jane

| | Date | page | col. |
|---|---|---|---|
| OBIT (69) Widow of Rev. A. Gudansky. President of Dublin Ladies Synagogue Society. | Time 13 | 20 | 1 |

PERSONALIA 194 )

GUENZBURGER, Fritz, (Wilton Park, Beaconsfield).

| | Date | page | col. |
|---|---|---|---|
| Letter to Ed. "Rations in Germany": | Nov 21 | 15 | 2. |

PERSONALIA 1948

GUILD, Mr + Mrs. M (Bournemouth)

| | Date | page | col. |
|---|---|---|---|
| Collected [redacted] £100 for J.N.F. | Jan 16 | 12 | 3 |
| Raised £325 by organising Charity Dance | Mar 12 | 14 | 5. |
| Thanked for work by B'mouth Zionist + Literary Society. | Oct 22 | 15 | 1. |

PERSONALIA 1948

GUISAN, General Henri.

| | Date | page | col. |
|---|---|---|---|
| May be invited to become UN mediator in Palestine. | Sept 24 | 20 | 4. |

PERSONALIA 1948

GUITRY, Sacha.

| | Date | page | col. |
|---|---|---|---|
| "Don't Listen, Ladies" at St. James's Theatre. | Sept 17 | 22 | 3. |

PERSONALIA 1947

GUMBINER, Bro. G.

| | Date | page | col. |
|---|---|---|---|
| Installed as Noble Master Lodge No 5 | | | |
| Grand Order of Israel + S of D. F-S. | June 27 | 16 | 4. |

PERSONALIA 1947

GUMBINER, Mrs Minnie,

| | Date | page | col. |
|---|---|---|---|
| 7, Rosemount Road W. Ealing, W.13: Letter to the Editor: "Kosher Poultry" | March 21 | 16 | 4 |

PERSONALIA 1947

GUNSBERG, M.

| | Date | page | col. |
|---|---|---|---|
| Christ Dr. Vladimir Idelson K.C.) Trustee of Humanitarian Trust offered £10,000 to establish International Law Research Studentship at Cambridge University. | Dec 19 | 16 | 5. |

PERSONALIA 1947

GUNTHER, John

| | Date | page | col. |
|---|---|---|---|
| "Inside U.S.A.". Deals with racial prejudice. | Nov 14 | 15 | 1. |

PERSONALIA

1947

GUNZBURG, Baron Alexander H. de

| | Date | page | col. |
|---|---|---|---|
| (formerly from St Petersburg) Letter to Editor "T.C." regarding Letter to The Times about Palestine which was not published by The Times. | Jan 24 | 17 | 2 |

PERSONALIA 1948

GUNZBURG, Prof Nina

| | Date | page | col. |
|---|---|---|---|
| Presented Cardinal Van Roey with token of gratitude of Jewish People of Belgium. | Mar 19 | 8 | 4. |

PERSONALIA 1947

GUR, MR Yehuda,

| | Date | page | col. |
|---|---|---|---|
| Bialik prize winner for his Hebrew Dictionary. | March 28 | 6 | 3 |

PERSONALIA 1947

GUREVICH, Dr. David

Obit. Jerusalem

| Date | page | col. |
|---|---|---|
| July 11 | 17 | 3 |

PERSONALIA 1948

GUREVITCH, M.

| | Date | page | col. |
|---|---|---|---|
| Canvassed Mr. Wingate at annual meeting of Willesden Synagogue for B. of D. vote. | May 14 | 7 | 5. |

PERSONALIA 1947

GUAEWITZ Pfc. Shalom.

| | Date | page | col. |
|---|---|---|---|
| Murdered by Stern Gang in Jerusalem. | Nov 7 | 9 | 1. |

PERSONALIA [redacted] 1947 (1)

BURNEY Sir Henry, Palestine Chief Secretary

| | Date | page | col. |
|---|---|---|---|
| Acting High Commissioner of Palestine talks with Golda MEIR & David Remez. | Jan 10 | 6 | 4 |
| Text of "Ultimatum sent by Sir Henry to Jewish Agency. | Feb [redacted] | 16 | 2 |
| Visits Dr Weizmann. | April 18 | 6 | 3 |
| Submitted factual evidence on behalf of Palestine Government to UNSCOP in camera. | June 30 | 1 | 2. |
| Snubs U.N. delegates re death sentences pronounced by Jerusalem Military Court. | June 27 | 9 | 1 |

# PERSONALIA 1947

## GURNEY, Sir Henry

| | Date | page | col. |
|---|---|---|---|
| Letter to Jewish Agency says danger to life - on Exodus - arose solely from defiance of Law. | July 25 | 8 | 3. |
| Returned to Palestine after month in Britain. | Aug 29 | 1 | 1 |
| Told Heads of Government Depts. to prepare plans for withdrawal within 1-3 months. | Oct 10 | 20 | 4. |
| Circulated information preparing for Withdrawal from Palestine. | Nov 14 | 1 | 1. |
| Requested Arabs to call off Strike in Palestine | Dec 5 | 1 | 5. |

PERSONALIA 1948 (3)

GURNEY, Sir Henry

| | Date | page | col. |
|---|---|---|---|
| May be appointed High Commissioner for Federation of Malaya. | Sept 3 | 8 | 3. |

PERSONALIA 1947-8

GURVITCH, Lugar Dr. (GURVIC)

| | Date | page | col. |
|---|---|---|---|
| Gen. Sec. OSÉ gave report of activities at Paris Conference. | June 20 | 9 | 1 |
| Proposed unification of all health services among Jewish Communities in Europe at OSÉ meeting in Paris. | Dec 12 | 20 | 4 |
| Issued special statement in connection with appeal to save starving D.Ps. | Jan 23 | 10 | 5 |

PERSONALIA 1947

GURWITZ, A.

| | Date | page | col. |
|---|---|---|---|
| Survivor of Exchange concentration camp (photo). | May 23 | 10 | 4. |

PERSONALIA 1948

GUSTAV, King of Sweden.

| | Date | page | col. |
|---|---|---|---|
| Uncle of Count Folke Bernadotte. | Sept 24 | 14 | 5. |
| Present at Bernadotte funeral. | Oct 1 | 10 | 5. |

PERSONALIA 1947

GUTER, N.

| | Date | page | col. |
|---|---|---|---|
| Presided at reception for 50th Anniversary of the "Bund". | Nov 7 | 21 | 2 |

PERSONALIA 1947

GUTHRIE MR Tyrone,

| | Date | page | col. |
|---|---|---|---|
| leading theatrical producer; returned from Palestine where he produced "Oedipus" for Habima. | Mar. 28 | 9 | 1+2 |
| Spoke at M/C + Salford Women Against Communal Dinner. | June 13 | 14 | 1 |

PERSONALIA 1948

GUTMAN, Judge Daniel

| | Date | page | col. |
|---|---|---|---|
| Chairman of Brooklyn Maga David Adom. Outlined plan for blood banks. | Apr 16 | 9 | 3. |

PERSONALIA 1948

GUTMAN, Rabbi Dr. M.

| | Date | page | col. |
|---|---|---|---|
| Conducted memorial service for Jassy Massacre. | July 23 | 9 | 1. |

PERSONALIA 1948

GUTMAN, Moshe

| | Date | page | col. |
|---|---|---|---|
| "Yiddishe Niggunim" Classidic + folk tunes - Book Briefs. | Jan 2 | 13 | 2. |

PERSONALIA 1947

GUTMAN, Miss Rose

| | Date | page | col. |
|---|---|---|---|
| Hon. Sec. Tel-Aviv Hospitality Committee awarded Kiev Medal. | July 25 | 11 | 3 |

PERSONALIA 1948

GUTNICK, Rabbi.

| | Date | page | col. |
|---|---|---|---|
| Tribute + presentation from Shomrei Hadath, Finchley Road at farewell Reception on departure for Australia. | Oct 22 | 11 | 3. |

PERSONALIA 1947-8.

GUTTENTAG, G.D.

| | Date | page | col. |
|---|---|---|---|
| Presided at Annual meeting of United Hebrew Congregation. Formal resolution passed to unite Newcastle's 3 Synagogues | Aug 1 | 15 | 2 |
| Spoke at Gosford Hebrew Classes prize distribution. | Apr 30 | 12 | 3 |
| Presided at annual meeting of United Hebrew Congregation, Newcastle, re-elected President. | July 23 | 12 | 2. |

PERSONALIA 1947

GUTTERIEND, Mrs. L.

| | Date | page | col. |
|---|---|---|---|
| Elected Secretary of Darlington Zionist Society. | Nov 7 | 15 | 2. |

PERSONALIA 1948

GUTTMAN, Dr. Eric

| | Date | page | col. |
|---|---|---|---|
| OBITUARY. Neurologist. Researched into brain injuries at Mandeley Hospital and at Oxford University. | May 7 | 17 | 4. |
| Tribute published in "The Lancet". | May 21 | 21 | 2. |

PERSONALIA 1947

GUTTMANN W. D.,

| | Date | page | col. |
|---|---|---|---|
| "Waverley" Park Lane, Hatfield, Herts. | | | |
| Letter to the Editor: "High Prices of Dances" | Mar: 28 | 17 | 2 |
| | | | |
| | | | |
| | | | |
| | | | |
| | | | |
| | | | |
| | | | |
| | | | |

PERSONALIA 1948

GWYER, John

| | Date | page | col. |
|---|---|---|---|
| Spoke on Dr. Rodrigo Lopez (Elizabethan Portuguese Jew) to Jewish Historical Society. | Jan 30 | 8 | 5. |

See also, HYAMSON, A.M.

PERSONALIA 1948

H., A.M.

| | Date | page | col. |
|---|---|---|---|
| Reviewed 'The Anglo Palestine Year Book, 1947-48'. | Jan 25 | 11 | 1 |
| Letter: 'Origin of 'His Eminence' for title of Jewish Chief Rabbi'. | Dec 24 | 15 | 2 |

PERSONALIA 1948

"H. H."

| | Date | page | col. |
|---|---|---|---|
| Reviewed anthology "Spirit of the Trees" compiled by Ruth Alston Creswell". | Feb 13 | 13 | 1. |
| Reviewed "Stefan Zweig" by Friderike Zweig. | Mar 19 | 11 | 1. |
| Reviewed "Diaries of Franz Kafka Vol I. 1910-13. Ed. Max Brod. + "Franz Kafka: an Interpretation of his Works: by Herbert Tauber | Oct 8 | 11 | 1. |

PERSONALIA 1948

| | Date | page | col. |
|---|---|---|---|
| HAAS, Terezin artist, living in Prague. | Nov 12 | 9 | 2. |

PERSONALIA 1948

HAAS, G (Mr + Mrs)

| | Date | page | col. |
|---|---|---|---|
| Presented Sifrei Torah, Mantels to Bradford Hebrew Congregation. | May 7 | 12 | 3. |

PERSONALIA 1948

HAAS, Hedy

| | Date | page | col. |
|---|---|---|---|
| Sang Yiddish Songs at Anglo-Palestinian Club. | Oct 15 | 16 | 3. |

PERSONALIA 1948

HAAS, Stephen

| | Date | page | col. |
|---|---|---|---|
| American Jew stoned to death in Cairo. | July 23 | 1 | 4. |
| Egyptian Government promised to punish culprits. | July 30 | 11 | 1. |
| Egyptians suspected of his murder to be tried in Cairo Criminal Court. | Aug 20 | 9 | 3. |

PERSONALIA 1948

HAASE, Dr. S.

| | Date | page | col. |
|---|---|---|---|
| Hon. Secretary of Glasgow branch of Magen David Adom. | July 30 | 14 | 3. |

PERSONALIA 1948

HABER, B.

| | Date | page | col. |
|---|---|---|---|
| Gave financial report at Hendon Chevra Kadisha annual meeting. | Nov 19 | 15 | 2. |

HABER, S. (Samuel) PERSONALIA 1948

| | Date | page | col. |
|---|---|---|---|
| JDC Director in US Zone of Germany praised by Gen. Clay for magnificent work. Increase in monthly number of Jews leaving Germany. Anti-Semitism on the increase. | Aug 27 | 1 | 1. |
| | Nov 26 | 11 | 1. |

PERSONALIA 1948

HABER, Prof. William

| | Date | page | col. |
|---|---|---|---|
| Appointed adviser on military affairs to U.S. Commander of American Zones of Germany + Austria | Jan 2 | 6 | 3. |
| Inquiring into death of Jewish inmate at DP camp + arrest of 40 Jews at Heidelberg | Feb 13 | 11 | 1. |
| Said majority of DPs want to emigrate to Palestine rather than U.S.A. | Apr 9 | 10 | 1. |
| Jewish DPs being recruited to fight in Palestine. | May 21 | 10 | 3. |

PERSONALIA 1948 · (9)

HABER, Prof. William

| | Date | page | col. |
|---|---|---|---|
| Interview with J.C. Cornen with fate of Jewish DPs in Berlin - spread of anti-Semitism. | July 2 | 11 | 2. |
| Spoke of promise to evacuate DPs from Berlin | July 30 | 11 | 1. |
| To discuss evacuation of DP camps with officials in Israel. | Oct. 22 | 10 | 5. |
| Reported DP emigration in full swing at 34th convention of American "Joint". | Nov 5 | 1 | 1. |
| | | | |
| | | | |

HABIB Absalom

PERSONALIA 1947

| | Date | page | col. |
|---|---|---|---|
| Death sentence passed by Jerusalem Military Court for attack on Acre prison. | June 20 | 6 | 2 |
| Death sentence confirmed by GOC. | July 11 | 6 | 3 |
| Hanged at Acre Prison. | Aug 1 | 6 | 1 |

PERSONALIA 1948

HABIB, M. Mate

| | Date | page | col. |
|---|---|---|---|
| Welcomed UJECO Executive Committee, meeting in Geneva. | Aug 6 | 16 | 2. |

PERSONALIA 1947-8

HACK, Saul

| | Date | page | col. |
|---|---|---|---|
| Elected President of Plymouth Congregation | Dec 19 | 13 | 5. |
| Welcomed Lord Mayor at Launching of Plymouth brand of AJEX. | Jan 23 | 15 | 2. |

PERSONALIA 1948

HACKMANN,

| | Date | page | col. |
|---|---|---|---|
| Buchenwald adjutant, applying for new trial. | Oct 22 | 7 | 4. |

PERSONALIA 1948

HACOHEN, Lev (Samuel)

| | Date | page | col. |
|---|---|---|---|
| Addressed mass meeting in Prague to celebrate establishment of Jewish State. | May 21 | 10 | 3. |
| Assured by Bulgarians that they would recognize Israel if requested. | June 18 | 9 | 1. |

PERSONALIA 1948 (1)

HACOHEN, Capt. Shimeon, M.C.,

| | Date | page | col. |
|---|---|---|---|
| Addressed meeting for Cardiff Palestine Appeal - also Swansea. | Feb 20 | 13 | 1. |
| Addressed Blackpool Men's Zionist Society | " " | " | " |
| Background - "Old Comrades" Incidentally. | Mar 5 | 6 | 5. |
| Addressed Glasgow JPA meeting. | March 5 | 12 | 5. |
| " Dublin " " | March 5 | 13 | 1 |
| " Birmingham " " | March 19 | 12 | 3. |
| " Newcastle/Tyne " " | March 26 | 12 | 3. |
| " Leeds J.P.A. meetings. | Apr 2 | 12 | 5. |

PERSONALIA 1948 (2)

HACOHEN, Shimon Cpt. M.C.

| | Date | page | col. |
|---|---|---|---|
| Addressed Hull Zionist Society on the future in Palestine. | Apr 2 | 13 | 2. |
| Said Bevin could have stopped the trouble in Palestine in one night, at Zionist demonstration of solidarity with Yishuv. | Apr 9 | 8 | 3 |
| Farewell reception at Leeds. | " 9 | 14 | 4. |
| Addressed Bradford Zionist Society for JPA. | " 9 | 15 | 1. |
| M/c gathering in his honour for JPA } Final address at Sheffield for JPA. } | Apr 16 | 12 | 3. |

HACOHEN, Cpt. Shimon, M.C.

| | Date | page | col. |
|---|---|---|---|
| Addressed Harrogate JPA Reception | Apr 16 | 12 | 5 |
| "London Jews were not doing their job to support Yishuv" – at Anglo-Palestinian Club meeting. | Apr 23 | 19 | 1. |
| Spoke of gallantry of Haganah at meeting of Liverpool Zionist Central Council. | Apr 30 | 12 | 2. |
| Addressed St. Albans Zionist Society. | Apr 30 | 12 | 3 |
| Spoke at 2.F. meeting to celebrate birth of Israel at Palace Theatre. | May 21 | 8 | 1. |

HACOHEN. Capt Shimon

| | Date | page | col. |
|---|---|---|---|
| Said "the majority of Arabs knew that the Jews did not intend to drive them out of the desert", at Glasgow meeting to celebrate proclamation of Jewish State. | May 21 | 14 | 3. |
| Said "British Jews must bear a burden" at meeting to discuss practical aid for Israel. | May 28 | 1 | 2-4. |
| Spoke at celebrations by Liverpool + Birmingham Zionist Councils. | June 4 | 14 | 2+3. |
| Spoke at Grimsby Jewish Institute on Israel. | June 4 | 15 | 1. |

PERSONALIA 1947 (5).

HACOHEN, Capt. Shimon.

| | Date | page | col. |
|---|---|---|---|
| Addressed Sheffield celebration of Jewish State | June 11 | 12 | 2+3 |
| Addressed Leeds Campaign for Israel | | | |
| Addressed Manchester mass demonstration | | | |
| Spoke about achievements in Palestine, to Zionist Women's Labour Organisation | June 25 | 8 | 2. |
| Spoke at South London JPA meeting | July 2 | 7 | 5. |
| Spoke at Newcastle JPA. | July 2 | 14 | 4. |
| Spoke at Portsmouth JPA. | July 2 | 15 | 2 |
| Spoke at Trade Organisation meeting for JPA | July 2 | 21 | 2. |

HACOHEN, Capt. Shimon

| | Date | page | col. |
|---|---|---|---|
| Appealed to British Jews to do their duty by Yishuv at gathering of Deserving Charities Organisation in London. | July 9 | 5 | 3. |
| Addressed M/C Sports rally for JPA. | July 9 | 12 | 3. |
| Addressed Dublin meeting for Israel Defence Fund. | July 16 | 13 | 1. |
| Guest of Honour at Harrogate Ball in aid of J.P.A. | July 30 | 14 | 5. |
| Addressed reception in Wolverhampton for JPA. | July 30 | 15 | 1. |

HACOHEN, Capt. Shimon

| | Date | page | col. |
|---|---|---|---|
| Addressed members of Upton Park Synagogue for JPA. | July 30 | 20 | 4. |
| Addressed Darlington meeting to launch JPA Campaign. | Aug 6 | 13 | 1. |
| Presented Tree Certificate to Mr. H. Horowitch of Grimsby for services to Zionism. | Aug 13 | 12 | 3. |

PERSONALIA 1947

HADAMARD, Prof. Jacques,

| one of the most distinguished of living mathematicians, "Incidentally" Para | Date | page | col. |
|---|---|---|---|
| | Jan 24 | B | 1 |

PERSONALIA 1948

HADANI, Aver

| | Date | page | col. |
|---|---|---|---|
| Israel Novelist, visiting London - "Incidentally" | June 4 | 6 | 5 |

PERSONALIA 1948

HADAOUA, Mohamed el

| | Date | page | col. |
|---|---|---|---|
| Pasha of Oudjda stabbed, following Moslem-Jewish riots in Morocco. | June 18 | 1 | 3. |

PERSONALIA 1947-8

HADI, Dr. Abdel

| Returns to Pakistan. | Date | page | col. |
|---|---|---|---|
| | Apr. 25 | 6 | 2 |

PERSONALIA 1947

HADLER, David.

| | Date | page | col. |
|---|---|---|---|
| "The Jew: His Tragedy and his Greatness" reviewed by Rev. Dr. J. Goldman | Nov 16 | 11 | 1. |
| | | | |
| | | | |
| | | | |
| | | | |
| | | | |
| | | | |
| | | | |
| | | | |

PERSONALIA 1948

| HAECKER, Theodor | | | |
|---|---|---|---|
| "Kierkegaard the Cripple" in Book Briefs | Nov 5 | 11 | 1. |

# HAENDEL, IDA,

PERSONALIA 1947-8 (1)

| | Date | page | col. |
|---|---|---|---|
| Violinist, brilliant concert at Albert Hall with London Symphony Concert. Conductor Louis Cohen | March 24 | 23 | 2 |
| Recital at His Majesty's Theatre with Gerald Moore, in aid of Displaced Jews. | May 16 | 19 | 3 |
| Broadcasting Dvorak's A Minor Violin Concerto from Proms on 3rd Prog. | Aug 1 | 24 | 3. |
| To broadcast in 3rd programme | Dec 19 | 19 | 1. |
| " " " " | Jan 23 | 22 | 5 |
| Played Handel's Sonata at Cambridge Theatre | May 14 | 18 | 5. |

HAENDEL, Ida

| | Date | page | col. |
|---|---|---|---|
| Played Mozarts 3rd Violin Concerto at Albert Hall Concert for Olympiads competitors. | Aug 13 | 18 | 3 & 4. |
| To play Brahms' Violin Concerto at Proms. | Aug 20 | 18 | 5. |
| To broadcast Elgars Violin Concerto | Oct 8 | 20 | 2. |
| Returned from 5 week tour of Israel | Oct 22 | 6 | 4. |
| At inaugural reception for Maccabi "Night of Stars" (photo) | Nov 12 | 16 | 5. |

PERSONALIA 1948

HAENDEL, Nathan

| | Date | page | col. |
|---|---|---|---|
| Father + teacher of Ida. Painter by profession - "Incidentally." | Oct 22 | 6 | 4. |

PERSONALIA 1947-8

HAEZRAHI, Yehuda

| | Date | page | col. |
|---|---|---|---|
| Has written English script for "Bubatron", | | | |
| Jewish puppet theatre. | Dec 19 | 17 | 2 |
| Spoke on Bialik's poetry at Herzl-Bialik | | | |
| Anniversary meeting at North London Poale Zion. | July 30 | 9 | 3. |
| Edited "The Living Rampart", reviewed | | | |
| by Rabbi Bernard Casper. | Aug 27 | 13 | 3 |
| Taught at J.F. Hebrew Seminar. | Sept 10 | 17 | 1. |

HAFT Mr. H. PERSONALIA [redacted] 1947-8

| | Date | page | col. |
|---|---|---|---|
| Elected Secretary of the NUSACH-ARI Synagogue, Liverpool. | Jan 10 | 17 | 4 |
| Re-elected Secretary. | Jan 2 | 14 | 4. |

PERSONALIA

HAGER, A (Rav d'SERET)? 1947

| | Date | page | col. |
|---|---|---|---|
| Addresses the Agudas Israel Conference. | Jan 3 | 5 | 4 |
| "Incidentally". | Jan 17 | 6 | 3 |

PERSONALIA

HAGER, Rabbi B. (Goldene Green) 1947

At the Agudas Israel Conference.

| Date | page | col. |
|---|---|---|
| Jan 3 | 5 | 3 |

PERSONALIA

# HAGER, Rabbi C (The VISHNITZER RAV) 1947

| | Date | page | col. |
|---|---|---|---|
| Addresses Agudas Israel Conference. | Jan 3 | 5 | 4. |
| "Incidentally". | Jan 17 | 6 | 3 |
| Launches scheme to set up a refugee settlement in Palestine for about 200 people. | Jan 17 | 22 | 2 |

PERSONALIA 1948

HAHN-WARBURG, Mrs. L. (20, Sumner Place, S.W.7).

| | Date | page | col. |
|---|---|---|---|
| Letter to Editor (with Mrs. Neville Bland) Case of Refugee Children - Tribute to Lord Gorell. | May 7 | 11 | 4-5 |
| Letter to Editor - Need for refrigerator for DP Home. | May 28 | 15 | 1. |

PERSONALIA 1947

HAIMOVICI, MR. OSCAR,

| | Date | page | col. |
|---|---|---|---|
| 4, Kingswood Court, West End Lane, N.W.6, Letter to Editor: "Jews in Rumania". | Mar. 28 | 17 | 2 |

PERSONALIA 1947

HAIRE John E. M.P.

| | Date | page | col. |
|---|---|---|---|
| Pol. Question to institute enquiries into growth of Facist societies. | Aug 8 | 5 | 1 |

PERSONALIA 1947-8.

HAJNAL-KONYI, C. (St. Hugh's)

| | Date | page | col. |
|---|---|---|---|
| Elected Secretary of Oxford University Jewish Society. | Dec 26 | 11 | 5 |
| Elected President " " " . | June 18 | 17 | 1. |

PERSONALIA 1947

HAKIM, Mgr. Georges

| | Date | page | col. |
|---|---|---|---|
| Catholic Uniate Bishop from Acre leads Arab delegation to win support from French Government. | Aug 15 | 1 | 5 |

PERSONALIA 1948

HALANICKI, Witold.

| | Date | page | col. |
|---|---|---|---|
| Former Polish Consul-General, hanged by Stern Gang. | Mar 5 | 20 | 5. |

PERSONALIA 1948

HALDER, Franz F.

| | Date | page | col. |
|---|---|---|---|
| Hitler's Chief of Staff, de-nazified. | Oct-22 | 7 | 4. |

PERSONALIA 1947

HALEVY, Mr. + Mrs.

| | Date | page | col. |
|---|---|---|---|
| Proceeds of garden fête at Whittingham College devoted to FWS + Eder Farm. | Aug 1 | 15 | 2 |
| Presided at dinner party for Belgian J.P.A. | Nov 14 | 12 | 2. |

PERSONALIA 1947-8

HALEVY, E.

| | Date | page | col. |
|---|---|---|---|
| Elected Hon. Secretary of Mizrachi Federation | Dec 19 | 20 | 4. |
| Tributes from Mizrachi on leaving to reside in Palestine. | Mar 26 | 8 | 5 |

PERSONALIA 1947-8 (1)

HALEVY, I.

| | Date | page | col. |
|---|---|---|---|
| Addressed Portsmouth + Southsea Zionist + JNF Society. | Aug 23 | 15 | 2 |
| Presided at 3rd session of General Zionist Conference at Anglo-Palestinian Club. | Nov 21 | 8 | 1 |
| Address Sheffield meeting to celebrate UN decision for partition. | Jan 2 | 14 | 4 |
| Chaired Sunday session of Zionist Federation annual Conference. | Feb 6 | 1 | 1 |
| | | | |
| | | | |

(2)

# PERSONALIA 1948

HALEVY, J.

| | Date | page | col. |
|---|---|---|---|
| Principal speaker at Cardiff Palestine Emergency Appeal. | Feb 6 | 12 | 4. |
| Presided at 2nd Session of Conference to Set up Council for Hebrew education + culture. | June 11 | 13 | 2. |
| Paid Tribute to Dr. Aaron L. Pallin at J.F. reception | Nov 12 | 15 | 2. |
| Presided at Brighton + Hove JPA final meeting. | Dec 24 | 12. | 4. |

PERSONALIA 1947

HALFORD, Mrs V.A.

| | Date | page | col. |
|---|---|---|---|
| Chairman League of Liberal Women addressed Richmond Group. | May 16 | 11 | 4. |

PERSONALIA 1947

HALKIN, S.

| | Date | page | col. |
|---|---|---|---|
| Awarded Louis Lamed Prize (1946) for best Hebrew Book. | Nov 21 | 20 | 5 |

PERSONALIA 1948

HALL, Adelaide

| | Date | page | col. |
|---|---|---|---|
| Donated £105 as well as Services at Concert in aid of C.B.F. | March 5 | 15 | 3. |
| Sent cheque for 50 guineas to C.B.F. | Mar 26 | 16 | 5. |

PERSONALIA 1948

HALL, Glanville M.P. (Financial Sec. to Treasury)

| | Date | page | col. |
|---|---|---|---|
| Civil service posts requiring Bi-lingual parentage to be reconsidered. | Oct 8 | 5 | 2. |

PERSONALIA 194)

HALL, Viner, (The Institute, Neva Rd. Weston-Super-Mare)

| | Date | page | col. |
|---|---|---|---|
| Local Hon. Secretary, Brethren of Christ. Letter to Ed.: "Spiritual + Material Token of Christian Friends". | Aug 15 | 11 | 5 |

PERSONALIA 1947

HALL, Viscount (1st Lord of Admiralty)

| | Date | page | col. |
|---|---|---|---|
| Parliamentary reply on no. of British Casualties + Terrorists in Palestine | May 2 | 5 | 1. |
| H of Lords. Savage crime had increased tension in Palestine. Syndicated anti-Semitic actions in England. | Aug 8 | 5 | 1 |
| H of Lords debate - knew of no Communist Organisation behind illegal immigration but U.S.A. financial support helped. | Aug 15 | 5 | 2. |

PERSONALIA 1948

HALLATT, J. H.

| | Date | page | col. |
|---|---|---|---|
| Edgware Congregational Church; spoke at induction of Rabbi Mayboum. | May 14 | 6 | 4. |

PERSONALIA 1947

HALPER (MRS BENZION)

| | Date | page | col. |
|---|---|---|---|
| Chairman J.N.F. Ball Committee spoke at Cocktail party Claridges. | May 9 | 9 | 1 |
| Presented Prizes at Girls Orphanage Ramat Gan. | Aug 15 | 17 | 2. |
| Chairman of Woman's Committee of Federation of Jewish Relief Organisation attended opening of "Morris Myer" home for orphans in Belgium. | Aug 29 | 4 | 1. |
| Collected for inscription of Medna Captain tree in Golden Book of J.N.F. | Sept 26 | 8 | 1 |

PERSONALIA 1947 (2)

HALPER, Mrs. Benzion

| | Date | page | col. |
|---|---|---|---|
| Spoke at meeting to raise money for Hebrew University Medical Faculty | Dec 5 | 10 | 2. |
| Gave 'At Home' for Hebrew University Campaign. | Nov 26 | 10 | 2. |
| Organised Wandsworth meeting for Campaign | Dec 10 | 9 | 3. |

PERSONALIA [redacted] 1947-8

HALPER, Mrs. Lina, (40, Elgin Ave., London W. 9)

| | Date | page | col. |
|---|---|---|---|
| 40, Elgin Avenue, London W.9., Letter to Editor: "Helping Hebrew University." | April 11 | 15 | 2 |
| Letter to Editor: "J.P.S. Publications." | April 18 | 17 | 1 |
| Gave farewell reception for Prof. Solomon + Mrs. Skoss. - Incidentally. | Sept 17 | 6 | 1+2. |

PERSONALIA 1948

HALPERIN, Cpt. Howard

| | Date | page | col. |
|---|---|---|---|
| Presided over meeting of S. London AJEX Anti-Defamation Committee. | Jan 23 | 21 | 1. |
| Presentation to David Cohen on behalf of S. London AJEX Speakers Classes. | July 2 | 5 | 5. |

PERSONALIA 1948

HALPERIN, Dr. J.

| | Date | page | col. |
|---|---|---|---|
| Head neurologist of Hadassah to direct Jerusalem Casualty Centre. | Oct 8 | 20 | 3. |

PERSONALIA 1947-8

HALPERIN, Maurice (N.Y) (Dr.)

| | Date | page | col. |
|---|---|---|---|
| To be co-Secretary of Co-Ordinating Board to act as spokesmen at UN ECOSOC. | Aug 22 | 1 | 1 |
| Proposed that publications that spread intolerance racial + religious prejudice be denied freedom of Press, at Lake Success. | Jan 30 | 9 | 3. |

PERSONALIA

1947

HALPERIN, Mr Moses,

| | Date | page | col. |
|---|---|---|---|
| aged 72. Obit: Sofer to the Beth Din for nearly 40 years. | Jan 10 | 1 | 4 |

PERSONALIA 1948

HALPERIN, Philip

| | Date | page | col. |
|---|---|---|---|
| Opened new premises at Hasmonean Grammar School for boys + named them in memory of his son, Dennis. | July 2 | 19 | 1. |

PERSONALIA

# HALPERIN, Mrs Rose, 1947-8.

| | Date | page | col. |
|---|---|---|---|
| Elected to Zionist Executive (Washington Section). | Jan 3 | 1 | 2 |
| Member of New York Zionist Executive. | Sept 10 | 20 | 3. |
| Elected President of Hadassah. (WZOA). | Nov 19 | 17 | 1. |

HALPERN, Capt.

PERSONALIA 1947

Addressed Woolwich District AJEX.

| Date | page | col. |
|---|---|---|
| Dec 26 | 14 | 5 |

PERSONALIA 1947-8

HALPERN, A.J. (85, New Cavendish St., W.1.).

| | Date | page | col. |
|---|---|---|---|
| Chairman of British ORT Chaired opening at Bedford Centre. (Photo) | May 9 | 17 | 2&3 |
| Letter to Ed: "CBF + UJRA." | Oct 31 | 15 | 4. |
| Chaired ORT meeting in London. | Feb 13 | 20 | 5. |
| Presided at annual meeting of British ORT | Nov 26 | 5 | 4-5. |
| "3 fold task to do" | | | |

PERSONALIA 1948

HALPERN, Dvora

| | Date | page | col. |
|---|---|---|---|
| [New York Yiddish Dance Theatre]. In "Sacred Dance" at Alexandra Theatre, London. | July 9 | 18 | 4. |
| Appearing in "The Witch" at Alex Theatre. | July 30 | 22 | 3. |

PERSONALIA 1948

HALPERN, Rabbi E.

| | Date | page | col. |
|---|---|---|---|
| Spoke at founding of Bikkur Cholim for Hendon + Golders Green. | Jan 9 | 17 | 3. |

PERSONALIA 1947

HALPERN, Rabbi Joel

| | Date | page | col. |
|---|---|---|---|
| Reported on Jewish life in Belsen in two years since "liberation" | Sept 26 | 8 | 2 |
| Letter to Ed: "Two Years in Belsen" | Oct 31 | 15 | 3 |

PERSONALIA 1948

HALPERN, Mr. J.C.

| | Date | page | col. |
|---|---|---|---|
| Warden at Dunstonn Summer School for Jewish Youth Study Groups. | Aug 13 | 12 | 5. |

# HALPERN, Rev. Joseph C.

PERSONALIA 1947 (1)

| | Date | page | col. |
|---|---|---|---|
| Central Council of Jewish Education, Letter to Editor "Bible Readers Bulletin" | Jan 10 | 13 | 2 |
| Spoke at meeting of Redmans Rd Talmud Torah on Staff Salaries if under London Jewish Religious Education Board. | May 16 | 17 | 2 |
| Letter to Ed. "Speaker at City of London School Examines religion classes in S. Wales address Swansea Jewish Youth Club. | May 30 | 15 | 2 |
| Travelling on maiden voyage of S.S Kedmah | June 13 | 15 | 2 |
| | July 18 | 8 | 3 |

PERSONALIA 1947 (2)

HALPERN, Rev. Joseph C.

| | Date | page | col. |
|---|---|---|---|
| Article "By 'Legal' Ship to Palestine" The Journey in the Kedmah. | Aug 8 | 11 | 2-3 |
| Article "Adult-Education in Anglo-Jewry" from address at Jerusalem Conference. | Oct. 3 | 5 | 1-3. |
| Spoke at meeting of Talmud Torah Headmasters Association, London. | Oct 3 | 5 | 3. |
| Presentation to Miss Aviva Sarna of Swiss Summer School. | Nov 7 | 21 | 2. |
| To be liason officer for Shawel Zion College. | Dec 5 | 20 | 3. |

PERSONALIA 1947-8 (3)

HALPERN, Rev. Joseph C.

| | Date | page | col. |
|---|---|---|---|
| Spoke at Neshef at Anglo-Palestinian Club by World Union for Jewish Education. | Dec 12 | 6 | 4. |
| "Letter to Ed." Religion in Palestine". | Dec 19 | 11 | 5. |
| Article "The World Union for Jewish Education. | Jan 2 | 10 | 1-3. |
| Letter to Editor "Religion in the Jewish State". | Jan 23 | 16/17 | 5-1 |
| Reported on work in Talmud Torahs at meeting of London Board of Jewish Religious Education. | Jan 30 | 5 | 1. |

HALPERN, Rev. Joseph C

| | Date | page | col. |
|---|---|---|---|
| Addressed Jewish Youth Study Group at Willesden Synagogue. | March 5 | 17 | 1. |
| Gave lecture on "The Meaning of History" to Dublin Torah Va'Avodah Society. | Apr 23 | 12 | 5. |
| Letter to Editor "The Problem of Jewish - A Sacred Trust". | Apr 23 | 14 | 4. |
| Appointed Director of the United Jewish Educational & Cultural Organisation. | May 14 | 9 | 3. |
| Resigned from London Board & Central Council. | May 21 | 20 | 4. |

HALPERN, Rev. J.

| | Date | page | col. |
|---|---|---|---|
| Spoke at Redmans Road Talmud Torah prize distribution. | June 4 | 19 | 2. |
| Article "A Famine in the Land" | July 16 | 11 | 2-4. |
| Wrote editorial in Notes of Bible Readers' Bulletin on Palestine, Jerusalem. | July 30 | 5 | 2. |
| Spoke at Yom Limmud in memory of late Jerrold Raston. | July 30 | 9 | 2. |
| Submitted plan of work to UJECO Executive Committee at Geneva. | Aug 3 | 16 | 2. |

HALPERN, Rev. Joseph C. (15, St. Andrews Road, N.W.11).

| | Date | page | col. |
|---|---|---|---|
| Thanked Irish Government at reception for Dundrum Jewish Youth Study Groups Summer School. | Aug 13 | 12 | 5. |
| Warden at JYSG Summer School (photo) | Sept 10 | 5 | 2-3. |
| Reviewed "The Memoirs of Pontius Pilate" by C. M. Franzaro. | Sept 17 | 15 | 3. |
| Letter to Ed. : God or Restoration. | Oct 15 | 14 | 4. |
| Hosted re-union of Jewish Youth Study Groups Summer School. Proposed developments beyond Britain | Nov 5 | 16 | 5. |

PERSONALIA 1948

(7)

HALPERN, Rev. Joseph C.

| | Date | page | col. |
|---|---|---|---|
| Resigned from VJECO. | Nov 5 | 19 | 3. |

PERSONALIA 1948

HALPERN, M.

| | Date | page | col. |
|---|---|---|---|
| Elected Warden of St. Alban's Synagogue. | June 25 | 8 | 3. |

PERSONALIA 1947

HALPERN, S. [Manchester).

| | Date | page | col. |
|---|---|---|---|
| elected Hon. Secretary Heaton Park Congregation M/C. | June 27 | 14 | 1 |

PERSONALIA 1948

HALPRIN, Gpt. Howard.

| | Date | page | col. |
|---|---|---|---|
| Chairman of Anti-Defamation Committee, Addressed S. London AJEX annual meeting. | Oct 29 | 19 | 3. |

PERSONALIA 1947

HALPRIN, Mrs. Samuel W.

| | Date | page | col. |
|---|---|---|---|
| Re-elected President of Hadassah. | Oct 31 | 20 | 2 |
| Criticized Britain for early withdrawal. | Nov 7 | 8 | 5. |

PERSONALIA 1947

HALSON, A

| | Date | page | col. |
|---|---|---|---|
| Received presentation for services to Middlesbrough Congregation. | Oct 10 | 13 | 2 |

HALSON, Mr. B. PERSONALIA 1947-8

| | Date | page | col. |
|---|---|---|---|
| Elected President of West Hartlepool Congregation. | Jan 3 | 15 | 2 |
| Re-elected President " " | Dec 12 | 13 | 2. |
| Tribute on retirement. | Dec 17 | 15 | 2. |

PERSONALIA 1947-8

HALSON, Mrs. B.

| | Date | page | col. |
|---|---|---|---|
| President of West Hartlepools Ladies Communal Aid Society | Dec 5 | 15 | 1 |
| Elected President of West Hartlepool Zionist Society. | Mar 12 | 15 | 2. |
| Re-elected President of Ladies Communal Aid Society. | Nov 19 | 13 | 2. |

PERSONALIA 1947-8

HALSTEAD, E.M. (Ernest.

| | Date | page | col. |
|---|---|---|---|
| To be Chairman at inaugural meeting of J.L.B Old Comrades Association. | June 20 | 17 | 1. |
| Presided over consecration ceremony of Leigh House, memorial to late Sir Harry Bonn | July 25 | 17 | 1 |
| President of JLB Old Comrades Association | Oct 17 | 18 | 3. |
| Proposed toast to Jewish Lads' Brigade at Dinner + Dance. | Mar 12 | 18 | 5. |
| At JLB Camps Inspection, Walmer. | Aug 13 | 5 | 2. |
| | | | |
| | | | |

PERSONALIA 1947

HALTER, Davida

| | Date | page | col. |
|---|---|---|---|
| Sent greetings to youth of Palestine for Maccabi Association meeting. | Dec 12 | 5 | 1 |

HALTER, J.

PERSONALIA 1948

| | Date | page | col. |
|---|---|---|---|
| Directed Edgware Synagogue Choir at Consecration of AJEX standard. | Sept 24 | 13 | 2-3. |

PERSONALIA 1947-8.

HALTER, Rev. N.

| | Date | page | col. |
|---|---|---|---|
| Stated "Chazanim hardly received a living wage" meeting of Assn. Federation Chazanim." | June 13 | 9 | 1. |
| Conducted memorial service to late J. Kahan. | March 5 | 15 | 3 |
| Reader of Cannon Street Road Synagogue, E.1. | July 9 | 13 | 2 |

PERSONALIA 1947

| | Date | page | col |
|---|---|---|---|
| HALTER Nathan | | | |
| OBIT. Active in Birkenhead community. | Aug 22 | 13 | 2. |
| Tribute by H. Cohen of Liverpool Burial Society. | Oct 3 | 13 | 4 |

PERSONALIA 1948

HAMAWI, J.

Called to the Bar.

| Date | page | col. |
| --- | --- | --- |
| May 14 | 17 | 2. |

PERSONALIA 1947

| | Date | page | col. |
|---|---|---|---|
| HAMBERGER, Sydney Maxwell (Fort Hare) awarded State Scholarship. | Sept 12 | 18 | 2. |

PERSONALIA 1947-8

HAMBOURG, Michal

| | Date | page | col. |
|---|---|---|---|
| Broadcasting Chopin Piano Concerto from Proms. | Aug 1 | 24 | 3 |
| To broadcast with Michael Krein's Studio Players. | Jan 9 | 19 | 1. |

PERSONALIA 1948

HAMBRO, Dr. Carl (Norway)

| | Date | page | col. |
|---|---|---|---|
| Prepared U.N. Report on D.Ps, with Mr. Pearce Williams (USA). | June 25 | 1 | 4 |

PERSONALIA 1948

HAMBURGER, MD. A. A.:

| | Date | page | col. |
|---|---|---|---|
| Presented with box collection Challenge Cup at Jewish Fresh Air Home, Delaware. | July 23 | 12 | 3. |

PERSONALIA 1948

HAMBURGER, Mrs. B. (3, Meadfoot Avenue, Pretoria)

| | Date | page | col. |
|---|---|---|---|
| Elected Jt. Hon. Secretary N. Manchester Young Wizo Group. | Aug 20 | 12 | 3. |

PERSONALIA 1947-8.

HARBURGER, Paul

| | Date | page | col. |
|---|---|---|---|
| Accompanist + piano soloist Concert Ban Uni Gallery. | June 20 | 19-20 | 3+2 |
| Accompanied Marriana Mislap-Kapper at Queen Mary Hall. | July 11 | 24 | 4. |
| Played sonatas with Norbert Brainin at Ban Uni Art Gallery! | Feb 6 | 19 | 2 |

PERSONALIA 1945

HAMBURGER, Mrs. S.

| | Date | page | col. |
|---|---|---|---|
| Elected Hon. Secretary of Practical Women's Zionist Society. | Oct 15 | 12 | 4. |

# HAMBURGER, Alb. S.C.,

PERSONALIA Sydney 1947 (1)

97 Cavendish Road, Kersal, Salford 8.,

| | Date | page | col. |
|---|---|---|---|
| Letter to the Editor: "Y.J. Societies & Zionism" | March 21 | 16 | 3 |
| Elected Secretary, Council of Manchester Jews | April 4 | 12 | 1 |
| Letter to Editor: "Y.J. Societies and Zionism" | April 18 | 16 | 4 |
| Comment on UNSCOP report. | Sept 5 | 14 | 2. |
| Alleged ban on ostentatious functions at M/c-Salford Council of Jews. Presided at M/C Maccabi-Jewish Literary Society | Oct 17 | 14 | 2&3. |
| Lambasted JPA in Belfast. | Nov 14 | 12 | 2. |

PERSONALIA 1947-8 (2)

HAMBURGER, Cllr. Sydney C. (97 Cavendish Road, Salford, 7)

| | Date | page | col. |
|---|---|---|---|
| reported to M/c + Salford Council of Jews on austerity catering. | Nov 21 | 12 | 2. |
| Austerity catering scheme agreed upon, announced at M/c + Salford Council of Jews | Jan 16 | 12 | 2. |
| Letter to Editor "Palestine and Anglo-Jewry | Jan 23 | 16 | 3. |
| Challenged decision of Salford City Council not to co-opt Rabbi Dr. Altman to Education Committee as afront to democracy | Feb 13 | 14 | 2-3 |
| Re-elected Hon. Sec of M/c + Salford Jews | Apr 16 | 12 | 3. |

PERSONALIA 1948 (3)

HAMBURGER, Cllr. Sydney C.

| | Date | page | col. |
|---|---|---|---|
| Thanked artistes + Committee for Broughton Jewish Prep. School Concert. | July 30 | 14 | 2. |

PERSONALIA 1948

HAMBURGER, Siegfried

| | Date | page | col. |
|---|---|---|---|
| Awarded Certificate of Royal Humane Society for rescue of 2 girls from drowning | Feb 13 | 20 | 3. |

# PERSONALIA 1948

HAMBURY, J.

| | Date | page | col. |
|---|---|---|---|
| Chairman of Finsbury Park Synagogue Aid Society. | Feb 20 | 17 | 2 |
| Laid foundation stone for Memorial Hall. } Presented with trowel by Ladies Guild. } | Sept 24 | 17 | 1&2. |

PERSONALIA 1947

HAMDI, Abraham

| | Date | page | col. |
|---|---|---|---|
| House blown up by British Army as punitive measure when arms found. | Aug 8 | 6 | 3. |
| Found not guilty of possessing explosives. | Nov 14 | 8 | 1 |

PERSONALIA 1947

HAMILTON, Dr. H.

| | Date | page | col. |
|---|---|---|---|
| Medical Officer of Birmingham Home for Aged Jews + on Smethwick Council. | Nov 21 | 12 | 4. |

PERSONALIA 1947

HAMILTON MR J.

| | Date | page | col. |
|---|---|---|---|
| Elected President of the Merthyr Congregation. | April 11 | 13 | 1 |

PERSONALIA 1948

HAMILTON, R.W.

| | Date | page | col. |
|---|---|---|---|
| Director of Dept. of Antiquities, Palestine gave talk at Palestine Exploration Fund. | July 2 | 19 | 1. |

PERSONALIA 1947 (1)

HAMM Jeffery Edward. (James)

| | Date | page | col. |
|---|---|---|---|
| Head of "British League of Ex-Service Men & Women" charged with disturbance at meeting West Green Tottenham hearing adjourned for one week | June 6 | 13 | 2 |
| | June 27 | 5 | 1 |
| Bound over for 12 months | July 4 | 18 | 3 |
| Declared his supporters were not responsible for window-smashing | Aug 15 | 14 | 4. |
| Held meeting at John Campbell Rd. Dublin | Aug 22 | 14 | 4. |
| Spoke at "British League" meeting in Liverpool | Aug 29 | 12 | 3. |

(2)

PERSONALIA 1947

HAMM, Edward Jeffrey

| | Date | page | col. |
|---|---|---|---|
| Arrested at Ridley Road meeting. Appeared at N. London Magistrates Court Remanded on bail of £25 each Oct 10. | Sept 26 | 1 & 17 | 1 & 2 |
| Had to abandon meeting because of hostile crowd. | Oct 3 | 17 | 3. |
| Several entries. Speeches at Hackney & Bethnal Green | Oct 10 | 5 | 4 & 5 |
| Remanded on bail at N. London Court Involved Public Order Act against 43 group. | Oct 17 | 20 | 5. |

PERSONALIA 1947-8 (3)

HAMM, Edward Jeffrey

| | Date | page | col. |
|---|---|---|---|
| Bound over for 12 months & ordered to pay 10 gns costs at N. London Court. | Oct 24 | 13 | 3. |
| Announced that Mosley would speak at meeting "in near future" | Oct 31 | 14 | 3. |
| Spoke at meeting with Mosley | Nov 21 | 19 | 2. |
| " " " " " | Dec 5 | 19 | 1 |
| Handed out Press communiqués at Prison Press Conference | Apr 16 | 9 | 3 |
| To speak at Brighton meeting | June 4 | 23 | 2. |

PERSONALIA 1948 (4)

HAMM, Edward Jeffrey

| | Date | page | col. |
|---|---|---|---|
| Unable to speak at Brighton meeting. | June 11 | 17 | 3. |
| Hut by brick at Union meeting, Mile End. | Aug 27 | 20 | 4. |
| 2 men bound over for above offence. | Sept 17 | 18 | 5. |
| Case dismissed on conflicting evidence. | Nov 5 | 17 | 3. |

PERSONALIA 1948

HAMMEL, Joseph (Belfast

| | Date | page | col. |
|---|---|---|---|
| OBITUARY. Tribute from Rabbi J. Shachter. | Mar 26 | 19 | 2. |

PERSONALIA 1947

HAMMERSTEIN, Miss Elaine

| | Date | page | col. |
|---|---|---|---|
| 16, Grimsby, Member of Brocklesby Hunt (Photo) | June 13 | 20 | 3 |

PERSONALIA 1949

HAMMOND, D.H.

| | Date | page | col. |
|---|---|---|---|
| Tribute to late Mr. Isaac Lewis Goldberg. | June 4 | 21 | 3 |

PERSONALIA 1948

HAMMOND, Joan

| | Date | page | col. |
|---|---|---|---|
| Sang Mozart at Concert in aid of Khupal-Cholera. | Sept 3 | 18 | 5. |
| Sang at Concert in aid of Hebrew University. | Nov 4 | 16 | 5. |

PERSONALIA 1947

HAMMOND, Vivian T.,

Gained B.Sc (1st Class Honours)

| Date | page | col. |
|---|---|---|
| Oct 17 | 18 | 4. |

PERSONALIA 1947

HAMPER, C.

| | Date | page | col. |
|---|---|---|---|
| Elected Warden, Brixton Synagogue. | May 23 | 5 | 2 |

PERSONALIA 1947

HAMPSON, Cpt. S.H.J.

| | Date | page | col. |
|---|---|---|---|
| Chairman of Salford Magistrates' Court said that anymore anti-Jewish rioting would meet with severe sentences. | Aug 15 | 18 | 4. |

PERSONALIA 1947-8

HAMSON, M. Jack M.P.

| | Date | page | col. |
|---|---|---|---|
| Elected Joint Chairman of Glasgow Jewish Refugee Children's Aid Committee. | Jan 17 | 15 | 1 |
| Presided for Glasgow Jewish Home of Rest for aged. Hoped to have Home ready for occupation during May | May 2 | 12 | 4 |
| Elected Chairman. | | | |
| Addressed meeting to support Scottish Home of Rest for Aged Jews. | Oct 24 | 12 | 5 |
| Presided at meeting of Jewish Home of Rest. | Nov 21 | 12 | 3. |
| Presided at meeting Old Age Home for Scotland. | May 28 | 12 | 5 |

PERSONALIA 1948

HAMSON, Jack, J.P.

| | Date | page | col. |
|---|---|---|---|
| Re-elected Jt. Chairman of Glasgow Jewish Refugees Committee. | July 23 | 12 | 3. |
| Presided + re-elected Jt Chairman of Glasgow Refugee Children's Committee | Sept 17 | 14 | 2. |
| Presided at meeting of Refugee Children's Aid Committee which decided to close Hostel. | Nov 26 | 14 | 4. |

PERSONALIA 1948

HAMWEE, A.

| | Date | page | col. |
|---|---|---|---|
| Presided at meeting of Union of Jewish Ex-Servicemen + women at Wellington. | Feb 27 | 12 | 2 & 3. |

PERSONALIA 1948

HANWEE, Mrs. Rachel

| | Date | page | col. |
|---|---|---|---|
| Unveiled Roll of Honour at Manchester Country Club. | Nov 26 | 14 | 2. |

PERSONALIA 1948

HANBRIDGE, L.L.

| | Date | page | col. |
|---|---|---|---|
| Secretary of Manchester Branch of Christians + Jews. Spoke on 'Jewish Christian Relationships at Youth Association of Synagogues annual Conference. | May 21 | 17 | 1. |

PERSONALIA 1947

HANBURY, MR. B.

| | Date | page | col. |
|---|---|---|---|
| 13, Rosedene Ave, Streatham S. W. 16, Letter to the Editor: "Floggings in Palestine". | Jan 17 | 16 | 2 |

PERSONALIA 1948

HANCOCK, Miss Florence

| | Date | page | col. |
|---|---|---|---|
| Chairman of Trades Union Congress. Said they were vigilant regarding Fascists. | Sept 17 | 18 | 5. |

PERSONALIA [redacted] 1947 (1)

HANDLER, Mr Arieh L.,

| | Date | page | col. |
|---|---|---|---|
| Youth Aliyah, Woburn House, Upper Woburn Place, London W.C.1., Letter to the Editor "Dictionaries offered to Hostels" | Jan 17 | 16 | 3 |
| Lecture on "Political Set-up of the Middle East". | Apl 11 | 6 | 3 |
| Summed up at Backad Conference, opposing partition. | July 18 | 9 | 3 |
| Letter to Ed. "Thaxted Farm Visits". | July 18 | 17 | 2 |
| Said "Youth Aliyah Candidates were increasing" at Pegiola at Backad Farm, Thaxted. | Aug 8 | 17 | 2 |

(2)

PERSONALIA 1947-8

HANDLER Arieh L.

| | Date | page | col. |
|---|---|---|---|
| Criticized English Jewry for lack of effort at UJRA meeting. | Sept 12 | 15 | 3. |
| Spoke at Leeds Launching of UJRA Campaign. | Oct 17 | 14 | 4. |
| Letter to Ed. Bachad Guide to Kashrut Holets | Oct 17 | 16 | 3. |
| Spoke at Jewish Child's Day meeting in Londn. | Feb 20 | 6 | 4. |
| Chairman at Bachad Farm Institute visit by Prof. Lowdermilk. | April 2 | 5 | 3. |
| Spoke at Bachad Pegisha at Thaxted. | July 2 | 17 | 3. |
| Spoke at "At Home" in aid of Bachad. | July 16 | 5 | 2. |

PERSONALIA 1948 (3)

HANDLER, Ariel L.

| | Date | page | col. |
|---|---|---|---|
| Letter to Editor - Youth Aliyah Group leaving for Israel. | Aug 13 | 15 | 2. |
| Spoke at Bachad Farm Luncheon. | Sept 3 | 5 | 2. |
| Returning to Israel after 10 years as Shaliach for Hapoel Hamizrachi in Brita | Sept 3 | 8 | 3. |

PERSONALIA 1947-8

HANDS Miss L.

| | Date | page | col. |
|---|---|---|---|
| Letter to Ed. with others: "Jewish Peace Society's Appeal for United Nations' Day. | June 20 | 14 | 4 |
| Letter to Ed. (with others) Jewish Peace Society | Oct 15 | 14 | 5. |

PERSONALIA 1948

HANDS, Samuel

| | Date | page | col. |
|---|---|---|---|
| Gave address at memorial service to late Samuel Amatell. | July 30 | 21 | 3. |

PERSONALIA 1948

HANN, B.E.

| | Date | page | col. |
|---|---|---|---|
| Elected President of Margate Congregation | May 14 | 13 | 1. |

PERSONALIA [redacted] 1947

HANSTATER, Shulam.

5, Hurstdene Gardens, Tottenham, N. 15.,

| | Date | page | col. |
|---|---|---|---|
| Letter to Editor: "Deplorable State of Mikvaot". | April | 15 | 1 |

PERSONALIA 1948

HANSON, Police/Insp.

| | Date | page | col. |
|---|---|---|---|
| Gave evidence of previous convict wins of J.C. Smith at Old Street Court. | May 28 | 13 | 2. |

PERSONALIA 1948

HANTMAN A.

| | Date | page | col. |
|---|---|---|---|
| Gave £100 for classroom in memory of parents at Gateshead Jewish School. | Jan 30 | 12 | 4. |
| Won Newcastle Jewish Literary Society Oratory Contest. | Feb 13 | 14 | 4. |

PERSONALIA 1948

HARARI, Manya

| | Date | page | col. |
|---|---|---|---|
| Translated "The Philosophy of Existence" by Gabriel Marcel. | Nov 26 | 13 | 1. |

PERSONALIA 1948

HARBI, Nissim Baruch (Tel-Aviv)

| | Date | page | col |
|---|---|---|---|
| OBIT. Lately Cantor of Sofia Synagogue. | Ja 2 | 9 | 3 |

PERSONALIA 194 )

HARDMAN, D.R.

| | Date | page | col. |
|---|---|---|---|
| British delegate to UNESCO proposed World Order of Merit to Prof. Einstein. | Nov 14 | 1 | 3. |

HARDMAN, Mrs. L.

| | Date | page | col. |
|---|---|---|---|
| Tree certificate presented by Leeds Zionist Women's Study Circle. | Aug 22 | 12 | 2 |

PERSONALIA [redacted] 1947

HARDMAN, Rev L.H. (of Leeds)

| | Date | page | col. |
|---|---|---|---|
| appointed Minister of the Hendon Synagogue. | Jan 3 | 5 | 2 |
| Letter to the Editor, "D.P.s who must stay in Europe" | Jan 24 | 14 | 4 |
| Presentation of farewell reception in Leeds | March 14 | 12 | 2 |
| Inducted as Minister Hendon Synagogue by Rabbi Israel Brodie, the Senior Jewish Chaplain | March 21 | 10 | 4 |
| Spoke at Hendon ATEX meeting | June 20 | 17 | 3 |
| Holds Talmud Shiur for adults at Hendon Synag | June 27 | 5 | 2 |
| Reviewed "Belsen Uncovered" by Derrick Sington | Aug 15 | 11 | 1 |

HARDMAN, Rev. Leslie H.

| | Date | page | col. |
|---|---|---|---|
| New Youth Ventures, Reformat Hertz, formed at Hendon. | Oct 31 | 5 | 4 |
| Elected Hon. President of Hendon Community Centre Committee | Nov 21 | 17 | 1. |
| Gave examples of Jewish humour in "Living Newspaper" at Maccabi Association for C.B.F., in London. | Feb 13 | 20 | 4. |
| Tribute in Letter from L.J. Davids. | Aug 27 | 15 | 2. |
| Present at Reception for N.W. London Youth Members | Sept 10 | 16 | 5. |

HARDMAN, Rev. Leslie H.

| | Date | page | col. |
|---|---|---|---|
| Chaired inaugural meeting of N.W. London Ort Committee. | Sept 17 | 5 | 4+5. |
| Suggested inter-religious functions at Hendon Golders Green AJEx annual meeting. | Oct 1 | 22 | 5. |
| Letter to Ed. Defence Fund Appeal | Oct 8 | 15 | 1. |
| Paid tribute to his work for congregation at Memorial Service to late Joseph Leff. | Oct 15 | 19 | 3. |
| To lead local parade, march to Station. | Nov 12 | 15 | 3. |
| Letter to Ed (with Rabbi Swift) disclaim Reinstated Grant | Dec 10 | 14 | 3. |

PERSONALIA 1948 (4)

HARDMAN, Rev. Leslie H. (127, Station Rd., NW4)

| | Date | page | col. |
|---|---|---|---|
| Letter to Ed: Clarifies points in Provisional Internal crisis. | Dec 24 | 15 | 2 & 3. |

PERSONALIA 1948

HARDWICK, Sir Cedric

| | Date | page | col. |
|---|---|---|---|
| Praised work done by Maccabi at reception | | | |
| in augurate "Night of Stars". (photo). | Nov 12 | 16 | 5 |

PERSONALIA

1947

HARDY, Captain Eric, F.Z.S.,

| Special article. "Palestine Fauna, Animals that are disappearing." | Date | page | col. |
|---|---|---|---|
| | Apl 11 | 5 | 1+2 |

PERSONALIA 1948

HARENDORF, Mr. [S.J.]

| | Date | page | col. |
|---|---|---|---|
| Author of "The King of Lampedusa" - 'Incidentally'. | Sept 24 | 6 | 3+4 |

PERSONALIA 1947

HARKABI, Zidkiyahu

| | Date | page | col. |
|---|---|---|---|
| OBIT First Jew to hold post of Public Prosecutor in Haifa. Judge at Tel-Aviv. | Oct 10 | 17 | 2 |

PERSONALIA 1947

HARON, M. (19 Eton Ct. Eton Ave. NW3.

| | Date | page | col. |
|---|---|---|---|
| Letter to Editor: "Communists + Zionism". | June 20 | 15 | 2 |

PERSONALIA 1948

HARRARI, Maria

| | Date | page | col. |
|---|---|---|---|
| To broadcast talk "The Land of Israel" on 3rd programme. | Sept 24 | 18 | 4. |
| | | | |
| | | | |
| | | | |
| | | | |
| | | | |
| | | | |
| | | R | |
| | | | |

PERSONALIA 1947

HARRIS, Mr.

| | Date | page | col. |
|---|---|---|---|
| Chairman, Glasgow Group U.J.C. | June 13 | 14 | 4. |

PERSONALIA 1948

HARRIS, Mr. & Mrs.

| | Date | page | col. |
|---|---|---|---|
| Meeting of Southgate & Enfield Progressive Synagogue held at their home. | Aug 6 | 14 | 3. |

# PERSONALIA 1947-8

## HARRIS, A.

| | Date | page | col. |
|---|---|---|---|
| Elected President St Anne's-on-Sea Hebrew Congregation. | June 13 | 15 | 2 |
| Elected Hon. Pres. St Anne's Jewish Literary & Social Society. | June 27 | 15 | 1 |
| Elected Hon. President St. Annes Charities Committee. | July 4 | 13 | 1 |
| Presided at Annual meeting of Congregation: re-elected President. | June 18 | 13 | 2. |
| Re-elected Hon. President of Charities Committee. | July 23 | 13 | 1. |

PERSONALIA 1948

HARRIS, A.

| | Date | page | col. |
|---|---|---|---|
| Elected Chairman of Croydon District Branch of AJEx. | Apr 23 | 17 | 1. |

PERSONALIA 1948

| | Date | page | col. |
|---|---|---|---|
| HARRIS, A. L. (40, Windermere Road, Coulsdon, Surrey) Letter to Ed: (with C. Lubin) Disrespect at Remembrance Parade. | Dec 3 | 15 | 2. |

PERSONALIA 1947-8.

HARRIS, A.Z. (St. Catherine's)

| | Date | page | col. |
|---|---|---|---|
| Elected Secretary of Cambridge University Jewish Society. | Dec 5 | 17 | 3. |
| Letter to Editor "Welfare of Jewish Troops should be a Communal Responsibility." | May 14 | 14 | 2 |
| Elected President of Cambridge University Jewish Society. | June 18 | 17 | 1. |

PERSONALIA 1947 (1)

HARRIS, MRS. Annie, (Arnold) 94, Olive Rd NW2

| | Date | page | col. |
|---|---|---|---|
| Secretary National Union of Hebrew Teachers of Great Britain. Letter to Editor: "London Board & Hebrew Teachers". | Apl 18 | 17 | 1 |
| Letter to Ed. "Textbooks for Holland" | July 11 | 21 | 3 |
| Spoke at 1st Annual meeting of Hampstead Branch of National Union of Hebrew Teachers | Aug 8 | 12 | 3. |
| Letter to Ed (With Miss B. Barwell) School & the Sabbath. | Dec 5 | 17 | 2. |
| | | | |
| | | | |

PERSONALIA 1948

HARRIS, Mrs. Annie (94, Olive Road, N.W.2.).

| | Date | page | col. |
|---|---|---|---|
| Letter to Editor (with Miss B. J. Barwell) "Union of Hebrew Teachers, Full-time employment and Diploma A. | Feb 6 | 15 | 1. |
| Presided at Lecture in series "Aspects of Jewish Education" to N.U.H.T. | Mar 5 | 5 | 5. |
| Presentation on behalf of Jewish Religious Education Board of London on leaving for S. Africa | July 16 | 7 | 5. |
| Presentation from National Union of Hebrew Teachers on leaving for S. Africa. | " " | 16 | 5. |

# HARRIS, MR. Arnold

PERSONALIA 1947 (1)

| | Date | page | col. |
|---|---|---|---|
| Appointed Headmaster for Religion Classes & Youth activities of Dollis Hill Synagogue. N.W. | Apl 25 | 21 | 2 |
| Started Group of Dollis Hill Youth Club | May 23 | 19 | 1 |
| Question Master at Brains Trust " " " " | June 13 | 19 | 1 |
| Read at Dollis Hill Oneg Yom Tov. | Oct 10 | 16 | 5 |
| Appeal to parents to co-operate with teachers in Jewish education at meeting of Dollis Hill Hebrew & Religion Classes. | Oct 17 | 18 | 2. |
| Directed display at Dollis Hill Religion Classes. | Dec 12 | 16 | 5. |

HARRIS, Arnold

| | Date | page | col. |
|---|---|---|---|
| Presided at Dollis Hill Synagogue Adult Study Circle. | May 21 | 21 | 3 |
| Paid tribute to helper at anniversary of Dollis Hill Jewish Youth Club. | May 28 | 16 | 4. |
| Departure for South Africa to take up communal position, announced at Dollis Hill Youth Service. | June 11 | 15 | 4. |
| Presentation from London Board of Jewish Religious Education on departure for S. Africa. | July 16 | 7 | 5. |

PERSONALIA 1948 (3)

HARRIS, Annie + Arnold

| | Date | page | col. |
|---|---|---|---|
| Farewell Reception, tributes + gifts on leaving to become Matron + Warden of Jewish Orphanage in Johannesburg. | July 23 | 7 | 4. |

PERSONALIA 1948

HARRIS, Mrs. C.H.

| | Date | page | col. |
|---|---|---|---|
| Elected President of Leicester Women Zionists | Nov 4 | 13 | 2. |

PERSONALIA 1947

HARRIS, Cyril H.

| | Date | page | col. |
|---|---|---|---|
| Gained B.Sc (Hons) + A.R.C.S. at Imperial College of Science (London) + | July 18 | 5 | 3 |

PERSONALIA 1947

HARRIS, David

| | Date | page | col. |
|---|---|---|---|
| Provided refreshments re last airmarks at Harrow + Kenton Channel party. | Dec 26 | 13 | 2. |

PERSONALIA 1948

HARRIS, (Bro.) Eric [Manchester].

| | Date | page | col. |
|---|---|---|---|
| Pres. President at annual meeting of King David Beacon, Order of Ancient Maccabeans. | Mar 19 | 12 | 3 |
| Installed as Commander of King David Beacon. | Apr 9 | 14 | 3. |

PERSONALIA 1948

HARRIS, F. (Cardiff)

| | Date | page | col. |
|---|---|---|---|
| Disclaims Revisionist internal crisis. | Dec 10 | 14 | 3. |

PERSONALIA 1948

HARRIS, G.

| | Date | page | col. |
|---|---|---|---|
| Organised Hull Orphans Aid Society Dance. | Nov 12 | 13 | 1. |

PERSONALIA 1947

HARRIS, George.

| | Date | page | col. |
|---|---|---|---|
| OBIT. Art dealer, son of late Hon Harris | Nov 28 | 13 | 2. |

PERSONALIA 1947

HARRIS, Mrs. Gertrude (N.Y.)

OBIT. Active in American Jewish Women's Organisations.

| Date | page | col. |
|---|---|---|
| May 22 | 13 | 2. |

PERSONALIA 1947

HARRIS, H.

| | Date | page | col. |
|---|---|---|---|
| Elected Hon. Secretary Stamford Hill Old Boys' Club. | June 27 | 21 | 1 |

PERSONALIA 1947

HARRIS, Mr. H.

| | Date | page | col. |
|---|---|---|---|
| Elected Hon. Secretary Joint Synagogues' Children's Hostel. | June 27 | 5 | 4. |

(Herbert) PERSONALIA 1947-8

HARRIS, H. M. Hon. Sec. Jewish Blind Society W.S.L.

| | Date | page | col. |
|---|---|---|---|
| Letter to Ed. "Equipment needed for new Home" | July 11 | 21 | 4 |
| Tribute to late William Percy Higham. | Sept 12 | 24 | 3 |
| At opening of Home for Jewish Blind, Dorking. | June 25 | 5 | 5. |
| Re-elected Hon. Secretary of Jewish Blind Society. | Dec 17 | 21 | 2. |
| Letter to Ed: Flag day for the blind; appeal for helpers (with others). | Dec 24 | 14 | 5. |

PERSONALIA 1948

HARRIS, Henry

| | Date | page | col. |
|---|---|---|---|
| (11) Won cup for best boxing at Peterboro Boy Scouts Commanant. | May 28 | 16 | 4. |

PERSONALIA 1947

| HARRIS, Henry H. (28, Castle Ave, E.4.). | Date | page | col. |
|---|---|---|---|
| Letter to Ed.: "The Barpwater Society" | Nov 21 | 14 | 3-4. |

PERSONALIA 1943

HARRIS, Henry

| | Date | page | col. |
|---|---|---|---|
| Elected Jt. Chairman of Grimsby Jewish Youth Club. | Sept 3 | 12 | 5 |

PERSONALIA 1948

HARRIS, Mrs. Herbert M.

| | Date | page | col. |
|---|---|---|---|
| Made representations to obtain donation from Royal Wedding Presents Exhibition Fund (1947) for Jewish Blind Society | June 11 | 6 | 5. |

HARRIS, Hugh — PERSONALIA — 1947-8 (1)

| | Date | page | col. |
|---|---|---|---|
| Reviews Mamre, essays in Religion by Martin Buber. | Jan 17 | 13 | 1 |
| Reviews "Between Man + Man" by Martin Buber. | June 13 | 13 | 1 |
| Reviews "Franz Kafka: a Biography by Max Brod. | June 27 | 13 | 1 |
| "Scholastics" paragraph in 'Incidentally'. | Mar 26 | 6 | 4. |
| "Get to Know Philosophy" reviewed by Dr. Israel Levine. | Mar 26 | 11 | 1. |
| Article "Jewish Resistance: Story of Heroism". | June 18 | 11 | 2-4 |

HARRIS, Hugh — PERSONALIA — 1948 — (2)

| | Date | page | col. |
|---|---|---|---|
| "Blessed is the Match" by Marie Syrkin: review. | June 18 | 11 | 2-4 |
| Letter to Editor (with others) Jewish Press Society. | Oct-15 | 14 | 5. |
| Article "The Jewish Child in Literature" | Dec 31 | 11 | 2-4. |

PERSONALIA 1947

HARRIS, I.

| | Date | page | col. |
|---|---|---|---|
| Elected Hon. Secretary Prestwick Congregation. | June 13 | 14 | 1 |

PERSONALIA 1948

HARRIS, Cllr. Dr. I., J.P.

| | Date | page | col. |
|---|---|---|---|
| Elected Hon. Secretary of Liverpool Zionist Central Council. | Mar 26 | 12 | 5. |
| Spoke at meeting of L'pl Zionist Society | Nov 5 | 12 | 4. |
| Presided at Launching of Merseyside Anglo-Israeli Club: elected Chairman. | Nov 26 | 14 | 4. |

PERSONALIA 1947

HARRIS, Iris (11)

| | Date | page | col. |
|---|---|---|---|
| Killed climbing on to roof at school. Daughter of Mr + Mrs Louis Harris, of High Wycombe. | Aug 8 | 13 | 2 |

PERSONALIA 194)

HARRIS, J.

| | Date | page | col. |
|---|---|---|---|
| Presided at E. + N. London Regional Conference of Zionist Federation. | Oct 31 | 8 | 1 |

PERSONALIA 1948

HARRIS, Mrs. J.

| | Date | page | col. |
|---|---|---|---|
| Presented with Golden Book Certificate in memory of mother, by Brixton F&W.I. | Oct-15 | 9 | 3. |

PERSONALIA 1947

HARRIS, J.D.

| | Date | page | col. |
|---|---|---|---|
| Chairman of Willesden Orphan Aid Society. | July 11 | 5 | 1 |

PERSONALIA 1948

HARRIS, Rev. J.S.

| | Date | page | col. |
|---|---|---|---|
| Presided at presentation by Arundel Avenue Synagogue to Rev. Mr. P. Harris. | Feb 20 | 12 | 4. |

PERSONALIA 1947-8

HARRIS, Jack

| | Date | page | col. |
|---|---|---|---|
| Elected Chairman of St. Alban's Combined Charities Committee. | July 25 | 13 | 1 |
| Elected Warden of St. Alban's Synagogue. | July 2 | 15 | 2. |
| Presided at Defence meeting at Synagogue. | Dec 17 | 15 | 2. |

PERSONALIA 1948

HARRIS, L. (38, Golders Gardens, N.W.11).

| | Date | page | col. |
|---|---|---|---|
| Letter to Editor: "Thoughtless Behaviour" | Jan 9 | 15 | 3. |
| " " : "Thoughtless Behaviour". | Mar. 5 | 15 | 2. |

PERSONALIA 1948

HARRIS, L.

| | Date | page | col. |
|---|---|---|---|
| Treasurer of 3Rs presented cheque for £1,000 to Rev. H.A. Gaffa for UJRA. | Jan 9 | 5 | 3. |

PERSONALIA 1947-8.

HARRIS L. B.

| | Date | page | col. |
|---|---|---|---|
| Elected Hon. Secretary Muswell Hill Congregation. | June 27 | 5 | 3 |
| Re-elected Hon. Secretary + received presentation for many years' work. | July 9 | 13 | 2. |

PERSONALIA 1947

HARRIS, Mrs. Leonard (20 Manor Parade, Sheepcote Rd)

| | Date | page | col. |
|---|---|---|---|
| Elected Hon. Secretary, Harrow + Kenton Tennis Ladies' Guild. | Dec 26 | 13 | 2. |

PERSONALIA 1948

HARRIS, Capt. Lewis.

| | Date | page | col. |
|---|---|---|---|
| Lectured on "The Military Situation" at APC Summer School. | July 30 | 20 | 3. |
| Spoke on recent events in Israel at Leeds Zionist Association meeting (4 others). | Sept 3 | 12 | 3+4. |

PERSONALIA 1947

HARRIS, Louis (Mr. + Mrs.)

| | Date | page | col. |
|---|---|---|---|
| Presentations by Hull communal groups on Silver Wedding. | July 4 | 13 | 1 |

PERSONALIA

# HARRIS, Lucien, Opens Session of 1947-8

| | Date | page | col. |
|---|---|---|---|
| J.U.J.F 28th Annual Coffee devoted to 8th Annual Coffee of Universities Zionist Council. | Jan 3 | 5 | 1 |
| Elected Chairman of PATWA, Hoped they would make contribution to building of the Jewish State, at annual Conference. | Jan 9 | 20 | 2. |
| Addressed Birmingham Zionist Society on "British Public Opinion & Palestine". | May 14 | 12 | 4. |
| Said "Israel would safe-guard Human Rights in Constitution" at U N A, Cardiff. | July 2 | 15 | 3. |

PERSONALIA 1947

HARRIS, M.

| | Date | page | col. |
|---|---|---|---|
| Elected Warden, Chelsea Congregation | May 16 | 13 | 1 |

PERSONALIA 1947

HARRIS, M

| | Date | page | col. |
|---|---|---|---|
| Elected President, Liverpool Hebrew Tonine Society. | May 9 | 14 | 4 |

PERSONALIA 1947-8

HARRIS Bro. M.

| | Date | page | col. |
|---|---|---|---|
| Installed as Noble Master of Lodge 31 of Grand Order of Israel (Liverpool) Presided at reception. | Aug 1 | 14 | 4 |
| Elected President of Lodge 31. | June 4 | 14 | 2. |
| Elected President of Liverpool Council of Jewish Friendly Society. | Aug 27 | 12 | 3. |

PERSONALIA 1948

| HARRIS, Martha | Date | page | col. |
|---|---|---|---|
| Bed in memory of late wife consecrated at Home for Aged Jews. | Apr 9 | 21 | 2. |

PERSONALIA 1948

HARRIS, Monty

| | Date | page | col. |
|---|---|---|---|
| Charged with unlawful possession of explosives: remanded in custody. | Sept 3 | 17 | 3. |
| Further remanded in custody. | Sept 10 | 15 | 1. |
| Further remanded in custody. | Sept 17 | 24 | 5. |
| Committed for trial - bail refused. | Oct 1 | 22 | 5. |
| Sentenced to 7 years' penal servitude. | Oct 22 | 21 | 3. |

PERSONALIA 1948

HARRIS, Rev P (- Mrs) [Liverpool].

| | Date | page | col. |
|---|---|---|---|
| Presentation on behalf of Arundel ~~Street~~ Avenue Congregation, Liverpool, by Rabbi Klein | Feb 20 | 12 | 4. |

PERSONALIA 1948

HARRIS, P.

| | Date | page | col. |
|---|---|---|---|
| Elected Chairman of Plymouth Chevra Kadisha + Bikur Cholim. | Jan 2 | 14 | 5 |

PERSONALIA 1947

HARRIS, Sir Percy

| | Date | page | col. |
|---|---|---|---|
| "Forty Years In and Out of Parliament" Reviewed by David Goldblatt. | May 9 | 13 | 1 |
| To be Vice-President of Cambridge & Bethnal Green Club. | Aug 8 | 17 | 1 |

PERSONALIA 1948

HARRIS, Phil

| | Date | page | col. |
|---|---|---|---|
| Band leader + cross talk partner to Jack Benny at Palladium. | July 23 | 18 | 3+4. |

PERSONALIA 1948

HARRIS, R.

| | Date | page | col. |
|---|---|---|---|
| Presided at meeting to form Glasgow branch of PATWA. | July 30 | 14 | 3. |

PERSONALIA 1948

HARRIS, R. A. ("Gan Eden" Victoria Road, Sale)

| | Date | page | col. |
|---|---|---|---|
| Jt. Hon. Sec. of Hapoel Hamizrachi, M/C. | Jan 23 | 14 | 2. |

PERSONALIA 1947

HARRIS, Mr. R.I.

| | Date | page | col. |
|---|---|---|---|
| Presided at meeting of Edgemere Women's Campaign | Oct 31 | 8 | 5 |

PERSONALIA 1948

HARRIS, Raina

| | Date | page | col. |
|---|---|---|---|
| Bound over for 2 years, fined £5 for assaulting police at Fascist meeting. | June 18 | 15 | 2. |

PERSONALIA 1948

HARRIS, Ralph

| | Date | page | col. |
|---|---|---|---|
| Spoke about visit to Israel at Glasgow Zionist Organisation annual meeting. | Oct 1 | 14 | 4. |

PERSONALIA 1945

HARRIS, Rudolph

| | Date | page | col. |
|---|---|---|---|
| Produced revue "Second Helping" for Birmingham FJYS. | Mar 5 | 12 | 3 |
| Performances of above raised £102 for Talmud Torah. | Apr 23 | 12 | 3. |

HARRIS, S.

PERSONALIA

1948

| | Date | page | col. |
|---|---|---|---|
| Elected Warden N. H Manchester Synagogue. | June 18 | 12 | 2. |

PERSONALIA 1948

HARRIS, Mrs. S.

| | Date | page | col. |
|---|---|---|---|
| Presided at annual meeting of Provincial Women's Zionist Society: elected Chairman | Oct-15 | 12 | 4. |

PERSONALIA 1948

| | Date | page | col. |
|---|---|---|---|
| HARRIS, Sister S. Received presentation by Order Achei Brith on transferring to Ministry of National Insurance. | Mar 19 | 6 | 4. |

PERSONALIA 1948

HARRIS, S. J. (Mr. + Mrs.)

| | Date | page | col. |
|---|---|---|---|
| Presented with Tree Certificate by Leeds Mizrachi for Silver Wedding. | July 2 | 14 | 3. |

PERSONALIA 1948

HARRIS, S.J.

| | Date | page | col. |
|---|---|---|---|
| Reported Minister of Education improved by visit to Jervis Field Air Home, Delaware | July 23 | 12 | 2. |

PERSONALIA 1948

HARRIS, Samuel

| | Date | page | col |
|---|---|---|---|
| Kosher butcher; fined for overcharging. | Mar 19 | 17 | 2. |

PERSONALIA 1948

HARRIS, Miss Sheila

| | Date | page | col. |
|---|---|---|---|
| Received presentation for services to Cheltenham religion classes. | Jan 2 | 14 | 4. |

PERSONALIA 1948

HARRIS, Solomon (Hull)

| | Date | page | col. |
|---|---|---|---|
| WILL. | Aug 20 | 19 | 5. |

PERSONALIA 1947

HARRIS, Mrs. Thelma (60, Mill Hill Road, Acton)

| | Date | page | col. |
|---|---|---|---|
| Secretary of Riverpark Mixed Social & Sports Club. | Aug 22 | 16 | 5 |

PERSONALIA 1946

HARRIS, W. (Wallie

| | Date | page | col. |
|---|---|---|---|
| Appointed delegate of British Section of World Jewish Congress. | July 9 | 5 | 2 |
| Chaired meeting of Glasgow branch of WJC. Appointed President. | Nov 19 | 12 | 3. |
| Spoke at W.J.C. Glasgow meeting. | Dec 17 | 14 | 3. |

PERSONALIA 1947-8

HARRISON, Mrs. A.H.

| | Date | page | col. |
|---|---|---|---|
| Founding Organiser of St. John's Wood Ladies Guild raised £300. | June 27 | 22 | 4. |
| Held meeting of St. John's Wood Ladies Guild at her home: re-elected Organiser. | Dec 10 | 6 | 5. |

PERSONALIA 1948

HARRISON, Barnard

| | Date | page | col. |
|---|---|---|---|
| OBITUARY: Leeds Corresp ondent of Jewish Chronicle for 30 years. Tribute | | | |
| from Dennis Sandelson. | May 14 | 13 | 3. |
| Tribute from Rabbi L.M. Sankey. | May 21 | 21 | 2. |

PERSONALIA 1947

HARRISON, Mr. Earl G., (U.S.A.)

| | Date | page | col. |
|---|---|---|---|
| Head of The National Committee on Immigration Policy, pleads for admission of greater numbers of D.P.'s | 1 Mar 48 | 11 | 2 |
| declares "we must if we wish to keep our country strong strengthen our economic Resources with new immigration". | Apl 4 | 8 | 4 |

PERSONALIA 1947

HARRISON, Eric. (pianist)

| | Date | page | col. |
|---|---|---|---|
| To broadcast in Home Service. | Oct 3 | 19 | 1. |

PERSONALIA 1947

| | Date | page | col. |
|---|---|---|---|
| HARRISON, Mr J., Secretary of newly-founded Reading branch of R.A.-Servicemen's Assoc. | March 21 | 14 | 4 |
| | | | |
| | | | |
| | | | |
| | | | |
| | | | |
| | | | |
| | | | |
| | | | |

PERSONALIA 1948

HARRISON, Maurice

| | Date | page | col. |
|---|---|---|---|
| Appealed for help in placing unskilled men in employment at Leeds Jewish Board of Guardians. | Feb 13 | 14 | 3. |
| Appointed almoner to Leeds J. B. of G. | June 11 | 12 | 3. |
| Chairman of Industrial Committee of Leeds J. B of G. | July 16 | 12 | 4. |

PERSONALIA 1947

HARRISON, Miss Nitch.

| | Date | page | col. |
|---|---|---|---|
| Won Ladies Singles + Mixed Doubles (with Leslie Cohen) at N. Regional Tennis Tournament of F.J.Y.S at Prestwich. | Aug 15 | 16 | 4. |

PERSONALIA 194)-8

HARRISON, Sidney

| | Date | page | col. |
|---|---|---|---|
| Broadcasting in recital for clarinet + piano. | May 1 | 24 | 3. |
| Broadcasting Sonata recital with John Shinebourne, cellist; on 3rd programme. | July 16 | 19 | 1. |

PERSONALIA 1947

HARSON, Mrs Tova

| | Date | page | col. |
|---|---|---|---|
| Killed by anti-Jewish rioting troops in Tel-Aviv. | Aug 8 | 6 | 2. |

PERSONALIA 1947

HART, Dr. d'Arcy

| | Date | page | col. |
|---|---|---|---|
| Leading researcher into Streptomycin. | Oct 3 | 6 | 4. |

PERSONALIA 194

HART, A.J. D'Arcy

| | Date | page | col. |
|---|---|---|---|
| Letter to Editor: "One of the Cohens". | Jan 23 | 17 | 4. |

PERSONALIA 1948

HART, H. (108, Osborne St., Hull)

| | Date | page | col. |
|---|---|---|---|
| Teaching classes in Modern Hebrew in Hull. | Jan 16 | 12 | 5 |
| Letter to Editor: "Hebrew Pronunciation". | Mar 5 | 14 | 4. |

PERSONALIA 1948

HART, I. M.

| | Date | page | col. |
|---|---|---|---|
| Hon. Secretary of Hull branch of World Jewish Congress. | Feb 13 | 15 | 2. |

PERSONALIA 1948

HART, Mr + Mrs. J.

| | Date | page | col. |
|---|---|---|---|
| Distributed prizes at Great Garden Street Talmud Torah. | Dec 31 | 17 | 2. |

PERSONALIA 1947

HART, Jack

| | Date | page | col. |
|---|---|---|---|
| Pupil at Jervis Residential School for Deaf Children gained safety award. | July 25 | 16 | 4. |

PERSONALIA 1947-8 (1)

HART, Bro. Julius

| | Date | page | col. |
|---|---|---|---|
| Moved increased contribution for Convalescent Home benefit at meeting of Grand Lodge OABRSA. | July 11 | 16 | 5 |
| Grand President of Order Ahavai Brith Speaks at Edgware - District Lodge Supper Dance | Mar 12 | 19 | 1. |
| Officiated at installation of Officers of Order Ahavai Brith - Shield of Abraham. | Mar 26 | 13 | 3. |
| Letter to Editor (with others) - Withdrawal of Grand Order of Israel from Amalgamation of Friendly Societies. | July 16 | 15 | 1. |

PERSONALIA 1948 (2)

HART, Bro. Julius

| | Date | page | col. |
|---|---|---|---|
| Made presentation to H.S. Schildbrant on behalf of Order Achei Brith. | July 30 | 6 | 2. |
| Addressed Manchester Friendly Society members on Amalgamation. | Dec 3 | 12 | 2. |

PERSONALIA 1948

HART, M.

| | Date | page | col. |
|---|---|---|---|
| Hon. Librarian at Blackpool Jewish Library. | July 9 | 13 | 1. |

PERSONALIA 1948

HART, Maurice

| | Date | page | col. |
|---|---|---|---|
| Tributes on retirement of Chairman as Cardiff Jewish Board of Guardians. | Mar 12 | 14 | 5. |

PERSONALIA 1947

HART, Moss

| | Date | page | col. |
|---|---|---|---|
| Wrote script of film "Gentlemen's Agreement" about racial intolerance. | Nov 4 | 8 | 3. |

PERSONALIA 1948

HART, Dr. Nancie A.

| | Date | page | col. |
|---|---|---|---|
| Stressed importance of ethical & spiritual training at Mansfield College prize day. | July 23 | 12 | 4. |

PERSONALIA 1948

HART, Sally (9, Alexandra Grove, N.4)

| | Date | page | col. |
|---|---|---|---|
| Elected Secretary of Harcourt Social & Literary Club. | Dec 24 | 16 | 4. |

PERSONALIA 1948

HART, Simon Goldberg

| | Date | page | col. |
|---|---|---|---|
| Installed as Right Worshipful Master of Masonic Lodge of Brotherly Love, Edinburgh | Oct 22 | 15 | 2. |

PERSONALIA 1948

HARTHEIMER, O. (57, Croftdown Road, B'ham 17).

| | Date | page | col. |
|---|---|---|---|
| Elected Jt. Hon. Secretary of Birmingham Zionist Society. | Aug 20 | 12 | 2. |

PERSONALIA 1948

HARTIGAN, Miss Sheelagh M. (4, Grosvenor Cres. SW1)

| | Date | page | col. |
|---|---|---|---|
| Letter to Editor (with Mrs. Dora Hyams) Appeal for Yiddish Books for Home for Aged Jews. | May 14 | 14 | 5. |

PERSONALIA [redacted] 1947-8

## HARTOG, Lady

| | Date | page | col. |
|---|---|---|---|
| Answers questions re Brains Trust- | | | |
| Of League of Jewish Women. | March | 18 | 2 |
| Retires as President of League of Jewish | | | |
| Women. | May 23 | 14 | 2 |
| Present at CBF dance at Dorchester Hotel. | Dec 19 | 6 | 4. |
| Presided at meeting of League of Jewish | | | |
| Women. | Mar 12 | 5 | 3. |
| Took part in discussion on "Aims + Outlook | | | |
| at AJA Council meeting. | July 16 | 6 | 4. |

PERSONALIA 1947

HARTOG, Numa (late)

| 1st Jewish Senior Wrangler (Editorial on Cambridge Commemoration). | Date | page | col. |
|---|---|---|---|
| | June 6 | 10 | 3 |

PERSONALIA 1947-8

HARTOG, Sir Philip K.B.E. C.I.E.

| | Date | page | col. |
|---|---|---|---|
| Editorial (Cambridge Commemoration) | June 6 | 10 | 3 |
| Died in London - OBITUARY | July 4 | 18 | 5 |
| WILL | Dec 5 | 21 | 1. |
| Tribute from Lord Samuel at annual meeting of Friends of Hebrew University. | June 6 | 24 | 4. |

PERSONALIA 1947

HARTT, MR. Maurice K. C., (Canada)

| | Date | page | col. |
|---|---|---|---|
| Active member of Montreal Jewish Community is Liberal Candidate in By-Election. | March 21 | 10 | 3 |

PERSONALIA 1948

| HARVEY, Air-Commodore, M.P. | Date | page | col. |
|---|---|---|---|
| Quoted flight-plan of RAF Mosquito shot down, in Commons. | Dec 24 | 5 | 3. |

PERSONALIA 1947

HARVEY, Robin

| | Date | page | col. |
|---|---|---|---|
| Produced "Deirdre" by W. B. Yeats for Hackney Boys' Club, which won London Federation of Boys' Clubs Cup. | Dec 26 | 16 | 4. |

PERSONALIA 1947

HASELTON, D.

| | Date | page | col. |
|---|---|---|---|
| Has been appointed organiser of Birmingham Youth Centre. | Aug 29 | 13 | 1 |

PERSONALIA 1947

HASIK, Stephen

| | Date | page | col. |
|---|---|---|---|
| Slovak "Quisling" sentenced to death by Bratislava People's Court. | Nov 21 | 20 | 5 |

PERSONALIA 1948

HASKELL, Mr. (Sweden)

| | Date | page | col. |
|---|---|---|---|
| Spoke at luncheon for Jewish Olympians by Maccabi + U.J.C. | Aug 13 | 5 | 3. |

PERSONALIA 1947

HASKELL MR. ARNOLD

| | Date | page | col. |
|---|---|---|---|
| Leading authority on the ballet, the first Director of new school in connection with Sadler's Wells Theatre (Incidentally pho | Apl 4 | 6 | 4 |

PERSONALIA 1948

HASKELL, Gordon

| | Date | page | col. |
|---|---|---|---|
| Geneticist on dangers of Jewish in-breeding. Paper to British Association interview with JC reporter. | Sept 17 | 18 | 5. |

PERSONALIA 1947

HASLAM, A.

| | Date | page | col. |
|---|---|---|---|
| Manchester Labour Party, seconded motion for ban on anti-racial bodies at Frankenburg Lodge meeting. | Nov 28 | 12 | 2. |

PERSONALIA 1947

HASSAN, Mrs V.

| | Date | page | col. |
|---|---|---|---|
| Reported on work in Manchester of League of Jewish Women. | May 23 | 19 | 2 |

PERSONALIA 1948

HASSELL, S.

| | Date | page | col. |
|---|---|---|---|
| [Birmingham] Spoke at presentation to H.S. Schuldkroant by Order Ochei Briti. | July 30 | 6 | 2. |

PERSONALIA 1947-8

HASSON, Vital (Greek Jewish Quisling) (Vital)

| | Date | page | col. |
|---|---|---|---|
| Jews disturbed by his semi-freedom in Corfu although under death sentence. | June 27 | 10 | 3 |
| Appeal rejected. | Feb 13 | 10 | 4 |
| Shot in Corfu. | Apr 9 | 10 | 3. |

PERSONALIA [redacted] 1947

HATCHWELL, MR SOLOMON

| | Date | page | col. |
|---|---|---|---|
| Elected Elder of the Spanish & Portugese Congregation. | Apl 4 | 5 | 1 |

PERSONALIA 1947-8

HATHAWAY, Helen

| | Date | page | col. |
|---|---|---|---|
| Article "Your Hair" Home Section | June 27 | 20 | 2+3 |
| Article "Pale Hands" " " | Aug 1 | 20 | 1+2. |
| " "Fun In The Sun" " " | Sept 5 | 20 | 1+2. |
| " "Hats or Curls?" " " | Oct 3 | 16 | 1+2. |
| " "Cold Weather Beauty " | Dec 5 | 18 | [illegible] |
| " "New Look Figures" " | Jan 16 | 16 | 1. |
| " "Spring Cleaning " " | Apr 9 | 18 | 1+2. |
| " "Hats v. Hair-do" | Aug 27 | 16 | 1+2. |

PERSONALIA 1948

HATZEGY, Ernest (Ramat Gan)

| | Date | page | col. |
|---|---|---|---|
| OBITUARY. Hungarian-Jewish author. | Mar 26 | 19 | 2. |

PERSONALIA 1947

HAUS, G.

| | Date | page | col. |
|---|---|---|---|
| Elected Hon. Secretary of London Yiddish Scientific Institute (YIVO). | Oct 31 | 17 | 3. |
| Spoke on "Vilna - the Institute" at YIVO. | Feb 13 | 21 | 2 |

PERSONALIA 1947-8

HAUSER, Mr. A.

| | Date | page | col. |
|---|---|---|---|
| Chairman of Cardiff Ladies Section of C.B.F. | Nov 14 | 12 | 5 |
| Spoke at meeting in aid of Eleanor Rathbone Memorial Fund. | Jan 16 | 12 | 4. |
| Presided at meeting of Ladies CBF. | Apr 30 | 12 | 4 |
| Presided at Garden Party for Cardiff CBF. | July 23 | 12 | 2. |

PERSONALIA 1947-8.

HAVSER, Abraham

| | Date | page | col. |
|---|---|---|---|
| Elected member of Board of Management of Cardiff Royal Infirmary | June 6 | 12 | 4 |
| Spoke at meeting of Cardiff CBF | Nov 14 | 12 | 5 |
| Spoke at meeting on aid of Lt Leon Rathbone Memorial Fund. | Jan 16 | 12 | 4 |
| Praised Lewis Shibko's Services to Home for Aged Jews. | Apr 2 | 13 | 1. |
| Spoke at Cardiff Campaign for CBF. | Apr 30 | 12 | 4. |
| | | | |
| | | | |

PERSONALIA 1948

HAVENGA, Mr.

| | Date | page | col. |
|---|---|---|---|
| Leader of Afrikaner Party (pro-Jewish) holds balance of power in South Africa. | June 4 | 10 | 5. |

PERSONALIA 1948 (1)

HAWKINS, W.G. (William George)

| | Date | page | col. |
|---|---|---|---|
| Held captive by Irgun Zvai Leumi on grounds of complicity in "British Spy Ring". | July 16 | 20 | 2. |
| Remanded in custody by Tel-Aviv Magistrate. | July 30 | 8 | 2. |
| Remanded for further 8 days. | Aug 13 | 8 | 2 |
| Appeared before Jerusalem Chief Magistrate charged with 12 counts of espionage. | Aug 20 | 1 | 1-3. |
| Committed for trial. | Aug 27 | 20 | 5. |
| Trial to open in Jerusalem. | Sept 10 | 20 | 4. |
| Pleaded "not-guilty" at trial in Jerusalem. | Sept 17 | 24 | 5. |

PERSONALIA 1948 (2)

HAWKINS, William George.

| | Date | page | col. |
|---|---|---|---|
| Trial expected to end. | Sept 24 | 20 | 2, |
| Freed by Jerusalem District Court. | Oct 1 | 24 | 5. |

PERSONALIA 1948

HAYES, Saul (1121, St. Catherine St. W, Montreal)

| | Date | page | col. |
|---|---|---|---|
| Director of Canadian Jewish Congress | | | |
| Letter to Editor: Canada's Immigration Policies. | Dec 17 | 13 | 4+5 |

PERSONALIA 1948

HAYES, W. (34, Evelyn Road, Cockfosters, Herts.)

| | Date | page | col. |
|---|---|---|---|
| Hon. Secretary of Southgate, Cockfosters & Oakwood Congregation | Mar 5 | 19 | 3. |

PERSONALIA 1948

HAYM, Albert (Cairo).

| | Date | page | col. |
|---|---|---|---|
| OBITUARY, active in Community. | Jan 30 | 13 | 3. |

PERSONALIA 1948

| | Date | Page | Col. |
|---|---|---|---|
| HAYMAN, Mrs. | | | |
| Gave Topaz Ball for CBF at Bournemouth. | Nov 26 | 15 | 1. |

PERSONALIA 1948

HAYMAN, Major Abraham

| | Date | page | col. |
|---|---|---|---|
| To be adviser on Jewish affairs to Com-C of American Zone in Germany. | Jan 16 | 1 | 3. |

PERSONALIA 1947

| HAYMAN, Miss Joyce N. (101, Madrid Rd., S.W.13. | Date | page | col. |
|---|---|---|---|
| Letter to Ed. "F.J.Y. National Drama Festival | Oct 3 | 15 | 3. |

PERSONALIA 1948

HAYMS, A.

| | Date | page | col. |
|---|---|---|---|
| Spoke at CBF Conference, Bournemouth. | Sept 24 | 9 | 2. |

PERSONALIA 1948

HAYNES, Miss Betty

| | Date | page | col. |
|---|---|---|---|
| Gave donation as well services at all-Star Concert for CBF. | Mar. 5 | 15 | 3 |

PERSONALIA 1947

HAYWARD, Isaac J. J.P. L.C.C.

| | Date | page | col. |
|---|---|---|---|
| Entertained Israel P.P. children to tea at County Hall after coach tour of sights of London. | Aug 22 | 1 | 1 |

PERSONALIA 1948

HAZAN, Mr.

| | Date | page | col. |
|---|---|---|---|
| Chargé d'Affaires for Egypt in Warsaw warned not to interfere with Polish Shipping in Israeli Waters. | June 18 | 8 | 5 |

PERSONALIA 1948

HAZAN, Rabbi Reuben.

| | Date | page | col. |
|---|---|---|---|
| Negotiated surrender of old city of Jerusalem to Arabs. | June 4 | 8 | 2. |

PERSONALIA 1948

HEAD-JENNER, Capt. H.C. (84, Charlotte St., W.1.).

| | Date | page | col. |
|---|---|---|---|
| Letter to Editor: "Non-Jew's Joy." | Jan 2 | 5 | 4. |
| Organised Concert in aid of Shaare Zedek Hospital in Jerusalem. | Apr 2 | 5 | 2. |

PERSONALIA 1948

| | Date | page | col. |
|---|---|---|---|
| HEADING, Mrs Mrs H. | | | |
| Held gathering at their home for Maidenhead Ladies Guild. | Dec 10 | 13 | 1. |

PERSONALIA 1948

HEARN, Ald. P., J.P., (Mayor of West Ham).

| | Date | page | col. |
|---|---|---|---|
| Presided at West Ham Classes prize distribution. | July 2 | 9 | 2. |

PERSONALIA 1948

HEATH, Ambrose

| | Date | page | col. |
|---|---|---|---|
| Reviews "Florence Greenberg's Cookery Book": | Jan 2 | 13 | 1. |

PERSONALIA 1947

HEATH, Ted

| | Date | page | col. |
|---|---|---|---|
| Band provides music at JNF Blue + White Ball. | May 23 | 8 | 3 |

PERSONALIA 1948

HEBER, Dr.

| | Date | page | col. |
|---|---|---|---|
| Jewish authorities & General Clay. Attended farewell & group of DPs leaving for Palestine | June 4 | 10 | 3. |

"HEBREW SCHOLAR" — PERSONALIA — 1948

| | | | |
|---|---|---|---|
| Letter to Editor – Omit "Well Over the Fast". | Sept 17 | 17 | 2. |

PERSONALIA 1947-8 (1)

HECHT, Ben

| | Date | page | col. |
|---|---|---|---|
| Disowned by American Jewish Ctte & Jewish Labour Ctte. | June 13 | 6 | 4. |
| Article "Ben Hecht's Faint Flag" published in Moscow Yiddish Weekly Einheit | Aug 22 | 1 | 3. |
| Play "A Flag is Born" banned by Canadian Postal Authorities. | Nov 7 | 1 | 5. |
| Ban on this work in Britain requested by Cinema Exhibitors' Association. | Oct 15 | 18 | 5. |

HECHT, Ben

| | Date | page | col. |
|---|---|---|---|
| Announced dissolution of League for a Free Palestine. | Dec 3 | 1 | 1. |

PERSONALIA 1947

HECHT Philip

| | Date | page | col. |
|---|---|---|---|
| Violinist in Hallé Orchestra | | | |
| Para - "Incidentally" | Sept 19 | 6 | 3. |

PERSONALIA .. 1948

HEDTOFT, Hans (Danish Prime Minister)

| | Date | page | col. |
|---|---|---|---|
| To attend memorial meeting for Danish Jewry under Nazi terror. He helped escapees. | Oct 1 | 10 | 5 |

PERSONALIA 1947

HEIFETZ, Jascha.

| | Date | page | col. |
|---|---|---|---|
| Gave concert at Albert Hall in aid of National Associations of Boys, Girls & Mixed Clubs. | Nov 7 | 18 | 5 |

PERSONALIA 1948

HEILBRON, G. J.C.

Hon. President of Garnet Hill Synagogue.

| Date | page | col. |
|---|---|---|
| Dec 17 | 14 | 3 |

PERSONALIA 1948

HEILBRON, Mrs. G.

| | Date | page | col. |
|---|---|---|---|
| Thanked for work at Glasgow Refugee Hostel by Children Aid Committee. | Sept 7 | 14 | 2. |

PERSONALIA 1948

HEILBRON, Prof. Sir Ian M., D.S.O.

| | Date | page | col. |
|---|---|---|---|
| Elected President of Chemical Society of London for 1948-50. | Apr 2 | 19 | 2. |

PERSONALIA [redacted] 1947

HEILPERN, M. C.

| | Date | page | col. |
|---|---|---|---|
| Elected Chairman of National Council of the Agudas Israel Organisation of Great Britain. | Jan 10 | 17 | 1 |

# HEILPERN, Rabbi C L

PERSONALIA

1947

| | Date | page | col. |
|---|---|---|---|
| (Formerly of Bournemouth). Arrives in Cyprus, as delegate of Chief Rabbi's Religious Emergency Council to continue work in Camps initiated by Dayan Dr. I. Grunfeld. | Jan 3 | 18 | 3 |
| Reports on the condition & welfare of 10,000 Jews in Cyprus Camps | Mar. 28 | 10 | 3 & 4 |
| Telegraphed Protest to Governor of Cyprus on shooting of Jewish Refugees | April 25 | 9 | 1 |

PERSONALIA 1947 (2)

| HEILPERN, Rabbi C.L. | Date | page | col. |
|---|---|---|---|
| Sees Governor + C-in-C Cyprus about delay in sending monthly quota of immigrants to Palestine. | May 2 | 17 | 2 |
| Letter to Editor from Tenrid Central Ctee thanking Rabbi Heilpern for work for Tenrid immigrants detained there. | May 9 | 18 | 4. |
| Stated "Medical Facilities in Cyprus Camps are a disgrace" after return of Ministry | Aug 1 | 14 | 1.2 |

# HEILPERN, M.G. (Godol)

PERSONALIA 1947-8 (1)

| | Date | page | col. |
|---|---|---|---|
| Elected Provincial Vice-President at Agudas Israel Conference. | Jan 3 | 5 | 4 |
| Presided at meeting of Beth Jacob Comité of Great-Britain. | May 16 | 7 | 2 |
| Spoke at M/C. UJR Appeal. | June 13 | 14 | 1 |
| Represented Executive of Agudat Israel at Beth Jacob Teachers' Graduation. | Feb 27 | 7 | 3. |
| Reported on situation of Jewish girls in Sweden - intermarriage conversion. | Mar 12 | 11 | 1. |

HEILPERN, Godel

| | Date | page | col. |
|---|---|---|---|
| Headed British delegation to Agudas Israel Conference in Marienbad. | Aug 22 | 5 | 3. |
| Escaped from plane crash on journey from Paris - Copenhagen. | Jan 2 | 24 | 4. |
| Spoke at Leeds Agudas Israel Conference in Manchester said Anglo-Jewish Youth is susceptible to Orthodox Judaism. | June 4 | 20 | 5. |
| Presided at Agudas Israel meeting. | Sept 24 | 17 | 4. |
| Elected Hon. Secretary of Manchester Yeshiva. | Nov. 19 | 12 | 2. |

PERSONALIA 1947-8

HEIM, Dixi

Jewish Relief Unit in Berlin, reports improvement for Jews in French Zone. Photo.

| Date | page | col. |
|---|---|---|
| Oct 17 | 11 | 1 |
| May 7 | 11 | 4. |

PERSONALIA 1947-8 (1)

HEINEMANN, Rabbi Hans (47 Singleton Road, Salford, 7)

| | Date | page | col. |
|---|---|---|---|
| Elected Provincial Vice-President of Mizrachi Federation. | Dec 19 | 20 | 4. |
| Directing Bachad's Merkaz Limmud in Manchester. | Dec 26 | 12 | 2. |
| Chairman of Hapoel Hamizrachi M/C spoke at meeting for Mizrachi. | April 2 | 12 | 2 |
| Yoram Bachad Summer School. | June 18 | 16 | 5 |
| Strong contribution of Bachad to Israel at Thanksgiving Rejoicing. | July 2 | 17 | 3. |

PERSONALIA 1948 (3)

HEIN(E)MANN, Rabbi H. (Hans)

| | Date | page | col. |
|---|---|---|---|
| To conduct Holy-Day services for Jewish Communities in British Zone of Germany. | Sept 24 | 13 | 3. |
| Organised Holy Day Services in Germany | Nov 5 | 8 | 4-5. |
| Farewell reception given by Bachad. | Dec 3 | 12 | 3. |

PERSONALIA 1947

HEINEMANN, Isaak.

| | Date | page | col. |
|---|---|---|---|
| Abridged + edited "Jehuda Halevi: Kuzari" reviewed by Dr. C. Rabin | Aug 22 | 11 | 1 |

PERSONALIA [redacted] 1947

HEINEMANN, Mr J.W.

| | Date | page | col. |
|---|---|---|---|
| President of the Wellington (New Zealand) Congregation, visit to Britain, to try to get British Jewry to take greater interest in New Zealand Community. | Feb 14 | 5 | 3 |

PERSONALIA 1948

HEISER, S.

| | Date | page | col. |
|---|---|---|---|
| Spoke of attempts to de-institutionalize Home for Aged Jews at annual meeting of Governors + subscribers. | Feb 27 | 5 | 3. |
| Spoke of proposal to erect number of separate houses at annual meeting of Home for Aged Jews, London. | June 25 | 5 | 2. |

PERSONALIA 1947

HEJMAN, Stefan.

| | Date | page | col. |
|---|---|---|---|
| OBIT. Patron of Arts, son-in-law of late Dr. Nahum Sokolow. | Sept 26 | 15 | 3. |

PERSONALIA 1947

HEKIMI, Marsha

| | Date | page | col. |
|---|---|---|---|
| Exhibiting at Ben Uri Gallery. | Oct 31 | 16 | 4. |

PERSONALIA 1947

HELFER, MR Simon M.

| 29, Carlton Mansions, Holmleigh Rd, London N.16. | Date | page | col. |
|---|---|---|---|
| Letter to the Editor: "Prof Otto Warburg." | March 7 | 14 | 3 |

PERSONALIA 1947

HELFGOTT, Rabbi Dr H.,

| | Date | page | col. |
|---|---|---|---|
| of Belsen recalls condition in Belsen Camp when liberated & efforts made since to reconstruct life among the people. | March 21 | 11 | 2 |

PERSONALIA 1948

HELLER, Rabbi James (USA).

| | Date | page | col. |
|---|---|---|---|
| Resigns from J.O.A. | Oct 8 | 9 | 2. |

PERSONALIA 1947-8 (1)

HELLER, Dr. Joseph

| | Date | page | col. |
|---|---|---|---|
| Spoke on life of Rabbi Moshe Chaim Luzatto at bi-centenial Seminar at Bet Ba'alad N.16. | July 11 | 22 | 2 |
| Editor of "Tarbut" Z.F. Hebrew monthly | July 15 | 8 | 1. |
| "The Zionist Idea" in Book Briefs. | Oct 31 | 11 | 1 |
| To lecture on "Maimonides" for University Extension Courses of Jews College. | Feb 20 | 17 | 2. |
| Gave lecture on Medieval Jewish Philosophy at Yom Limmud for late Jerrold Reston. | July 30 | 9 | 2. |

PERSONALIA 1948

HELLER, Dr. Joseph

| | Date | page | col. |
|---|---|---|---|
| Lectured at Cambridge University Zionist Council school on "Zionist Philosophy". | July 30 | 17 | 3. |
| Spoke at Yivo Symposium on S. H. Dubnow at Anglo-Palestinian Club. | Sept 17 | 21 | 4. |
| Appointed Lecturer for 1948-9 at Jews College. | Oct-29 | 5 | 3. |

PERSONALIA 194)

HELLER, Leo (3 Mountfield Rd., N.16).

| | Date | page | col. |
|---|---|---|---|
| Letter to Ed. "Bund" + Zionism | Nov 7 | 17 | 3 |

PERSONALIA 1948

HELLER, Bro. N.J.

| | Date | page | col. |
|---|---|---|---|
| Vacated office of Grand President of Order Sons of Jacob. Tributes. | Jan 16 | 16 | 5 |

PERSONALIA 1947

HELLER, Ruth

| | Date | page | col. |
|---|---|---|---|
| Sayear old orphan, subject of litigation of Probate Courts. | Sept 5 | 5 | 3 |

PERSONALIA 1948

HELLER, S.

| | Date | page | col. |
|---|---|---|---|
| Elected Warden of Harrogate Congregation. | July 23 | 12 | 5. |

PERSONALIA 1947

# HELLMAN, Dr Jacob, (Argentina)

| | Date | page | col. |
|---|---|---|---|
| [Buenos Aires] Latin-American representative of World Jewish Congress, assessment of Jewish Communities in Europe. | Mar. 28 | 10 | 2 |

PERSONALIA 1948

| HELMANN, Alexander. | Date | page | col. |
| --- | --- | --- | --- |
| Gave piano recital at Wigmore Hall. | Jan 30 | 18 | 4. |

PERSONALIA 1947

## HELMER, Dr.

| | Date | page | col. |
|---|---|---|---|
| Austrian Minister of Interior Affairs, denial of having told a Jewish delegation that there was no justification for employing Jews in Govt. Jobs. Declared "Austrian Government would be prepared to admit Jewish Refugees but impossible to find proper accommodation for additional thousands." | March 21 | 11 | 1 |
| Interview in "Weltpresse" of Vienna quoted reports that 1,200 Romanian Jews had crossed into Austria. | May 30 | 9 | 1 |
| | June 13 | 1 | 3 |

PERSONALIA 1947

HELMIS, Demetrios

| | Date | page | col. |
|---|---|---|---|
| Greek Finance Ministry issued decree entrusting heirless property to Central Jewish Board. | 04 31 | 20 | 5 |

PERSONALIA 1948

HELPMANN, Robert.

| | Date | page | col. |
|---|---|---|---|
| Official biography being written by Evan Senior, Australian-Tonial writer. | Apr 9 | 6 | 4. |

PERSONALIA 1948

HEMSLEY, Miss Elizabeth

| | Date | page | col. |
|---|---|---|---|
| Presented Mayor's Prize to Alan Ranovitch of Bethnal Green Talmud Torah. | Apr 9 | 17 | 2 |

PERSONALIA 1947-8

HEMSLEY, Cllr. E.H.R. (Mayor of Bethnal Green)

| | Date | page | col. |
|---|---|---|---|
| Attended prize distribution at Bethnal Green Talmud Torah. | Dec 12 | 16 | 5. |
| Presented special prize to Bethnal Green Talmud Torah, won by Alan Kanovitch | Apr 9 | 17 | 2 |
| Spoke at opening of Bethnal Green Jewish Youth Club. | July 9 | 16 | 4. |

PERSONALIA 1948

HENDERSON, Arthur, M.P. (Air Minister)

| | Date | page | col. |
|---|---|---|---|
| Reported shooting down of RAF plane by Israelis. | Dec 24 | 5 | 3 |

PERSONALIA 1948

HENDERSON, John, M.P.

| | Date | page | col. |
|---|---|---|---|
| Attended induction of Minister of Netherlee & Clarkston Synagogue. | Nov 12 | 12 | 4. |

PERSONALIA 1948

HENDERSON, Lord (Secretary of State for Foreign affairs)

| | Date | page | col. |
|---|---|---|---|
| Spoke in debate on Bernadotte report in House of Lords. | Oct 1 | 5 | 1 & 2 |

PERSONALIA

# HENDERSON, Mr. Loy W. (U.S.A) 1947-8

[State Department Whitewashes British Consul E. Carvell H. Robinson, named by American Jewish Conference for alleged Anti-Semitic utterances.

To draw up U.S. Palestine Policy

Leaves office on appointment as Ambassador to India.

| Date | page | col. |
|---|---|---|
| March 21 | 10 | 4 |
| July 18 | 8 | 4. |
| July 28 | 1 | 1. |

PERSONALIA 1947-8

HENDRIK, John

| | Date | page | col. |
|---|---|---|---|
| Tenor - In concert for Association of Jewish Refugees at Embassy. | Nov 28 | 18 | 5 |
| German Jewish singer on visit from America - to broadcast. | Jan 30 | 6 | 4. |

PERSONALIA 1947

HENDY, Mrs Kytha

| | Date | page | col. |
|---|---|---|---|
| Wife of Director of National Gallery left Margate Hotel displaying "Gentiles Only" on tariff card, on protest. | June 6 | 17 | 4 |

PERSONALIA 1947-8

HENIG, H.

| | Date | page | col. |
|---|---|---|---|
| Presided at meeting of Leicester Zionist Society. | May 23 | 15 | 1 |
| Welcomed Rev Dr. J. Rapoport to Leicester | | | |
| Presided at meeting of Leicester Zionist Society | Oct 31 | 13 | 2 |
| Elected President of Leicester Zionist Society. | Jan 16 | 12 | 5 |

PERSONALIA 1947

HENIG, Cllr. MARK,

| | Date | page | col. |
|---|---|---|---|
| President of Leicester Congregation elected President of Leicester Labour Party | March 28 | 15 | 1 |
| Welcomed Rev. Dr. J. Rappaport to Leicester. | Oct 31 | 13 | 2 |

PERSONALIA 1948

HENICKEWICH, Mrs. H.S.

| | Date | page | col. |
|---|---|---|---|
| In Chair at Liverpool Mizrachi Women's Groups. | Apr 2 | 12 | 4. |
| Presided at Liverpool Mizrachi Women's Society. | Apr 16 | 13 | 1. |
| Presided at Liverpool Mizrachi Women's Society. | Aug 13 | 12 | 2. |
| Letter to Editor - Prayer for Royal Family. | Aug 27 | 15 | 3. |
| Chaired dinner for Mrs. Homa & Dr. Eppler. | Oct 8 | 12 | 2. |

PERSONALIA

[redacted] 1947 (1)

HENRIQUES, Mr Basil L. Q.,

| | Date | page | col. |
|---|---|---|---|
| Address on "Jewish Social Problems in the East End" to University of London Jewish Union Society | March 7 | 14 | 4 |
| Chairman of Jewish Fellowship, issues Circular Letter & form of declaration on Terrorism in Palestine for signature among Jews. | June 27 | 22 | 3 |
| Family connections ('Incidentally') | May 2 | 6 | 3 |
| Intends to circulate declaration of Condemnation of violence & terrorism. | June 27 | 22 | 3 |
| Welcomed old scholars at re-union of Jewish Orphanage. Norwood. | July 18 | 22 | 4. |

HENRIQUES - Basil L.G., J.P.

| | Date | page | col. |
|---|---|---|---|
| Presented prizes at Religion School of North London Progressive Synagogue. | July 25 | 15 | 3. |
| Pamphlet "So You're Being Called Up?" for National Union of Boys' Clubs. | Aug 22 | 13 | 3. |
| Bound over 16 year old youth for using words "bloody Fascist" at Dalston meeting | Aug 29 | 14 | 4. |
| Subject of Sallai's Anglo-Jewish Portraits. | Oct 17 | 13 | 2. |
| Letter to Ed. "Stigma of a Name" - "Guardian" Title. | Nov 14 | 11 | 5. |

# PERSONALIA 1947-8

## HENRIQUES, Basil L.Q., J.P.

| | Date | page | col. |
|---|---|---|---|
| To tour Australia with his wife | Nov 23 | 6 | 4. |
| Spoke a discussion of juvenile delinquency among Jews, 1st League of Jewish Women. | Nov 28 | 16 | 5. |
| Awarded C.B.E. in Birthday Honours. | June 11 | 1 | 5 |
| 'Incidentally' - "Fellowship" Honours. | June 25 | 6 | 3. |
| Welcomed on return to England at Board of Guardians. | July 23 | 13 | 2. |
| Spoke on 'Glimpses of Australia + New Zealand' at West London Synagogue Association. | July 30 | 10 | 4. |

HENRIQUES, Basil b. Q., J.P.

| | Date | page | col. |
|---|---|---|---|
| Presentation of testimonial for work for Bernhard Baron St. George's Jewish Settlement - 'Incidentally'. | Aug 13 | 6 | 3. |
| Visit results in new reformatory being built built in State of Victoria, Australia | Sept 17 | 9 | 4. |
| Manager of Jewish Approved School | Sept 24 | 6 | 5. |
| President of Bernard Baron British Legion Branch took part in dedication service for Standard, at Settlement. | Oct 29 | 15 | 5. |

PERSONALIA 1948 (5)

HENRIQUES, Basil L. Q., J.P.,

| | Date | page | col. |
|---|---|---|---|
| Presided at annual meeting of Oxford St. George's Branch of British Legion: spoke on visit to Australia & N. Zealand. | Nov 5 | 6 | 5. |
| Unable to address at Joint Youth Conference of Synagogue Association & Liberal & Progressive | Nov 5 | 13 | 1. |
| Letter to Editor: "Ignorance Causes friction (in Youth Clubs). | Nov 5 | 14 | 1-2 |
| Thanked for Chairmanship of Jewish Fellowship on dissolution. | Nov 12 | 6 | 4. |

(6)

PERSONALIA 1948

HENRIQUES, Basil L.Q., J.P

| | Date | page | col. |
|---|---|---|---|
| Article "Juvenile Delinquency Among Jews in East London" | Dec 3 | 11 | 2-4. |
| Paid tribute to late Hannah Hyam at opening of play centre. | Dec 3 | 17 | 2. |

PERSONALIA

HENRIQUES Cyril Q. (4 Camden Hill Sq) London W.8 1947-8.

| Letter to the Editor "CHAIM KALVARISKY" | Date | page | col. |
|---|---|---|---|
| - Courage which saved Jewish Colonies. | Feb 7 | 11 | 4 |
| Family connections ('Gmaidantally'). | May 2 | 6 | 3 |
| Chaired meeting at Anglo-Palestinian Club. | Nov 26 | 8 | 2. |

PERSONALIA [redacted] 1947

# HENRIQUES, Col. L.C.G., M.B.E., J.P.

| | Date | page | col. |
|---|---|---|---|
| "Moorside", 477 Bury Road, Salford 7: Letter to the Editor: "Col. Henriques's Communal activities, President of Board of Guardians Manchester, Chairman of Jewish Lads Brigade | March 7 | 12 | 2 |
| OBIT: Nearly half a century's Services to Manchester Communal Organisations (68) | April 11 | 18 | 3 |
| Tributes by Cllr L.M. Lever, Rev. P. Selvern Goldberg, Lieut Col Vivian Stewart & Mr Isadore Appelbaum. | April 18 | 22 | 2 |

PERSONALIA 1947

HENRIQUES, E.F.Q.

| | Date | page | col. |
|---|---|---|---|
| Seconded resolution on Hamburg Refugees at Anglo-Jewish Association. | Oct 3 | 4 | 4. |
| Letter to Editor - Position of West London Synagogue re Jewish Marriages - Chief Rabbi | June 11 | 11 | 5. |

PERSONALIA 1948

HENRIQUES, Mrs. E.F.Q.

| | Date | page | col. |
|---|---|---|---|
| Appealed for gifts at opening of Crorel Hill Mothers + Babies Home. | Nov 19 | 5 | 3. |
| Chairman of AJA Ball Committee. | Nov 19 | 15 | 2. |
| Further appeal for Mothers + Babies Home. | Nov 26 | 19 | 3. |

PERSONALIA 1948

HENRIQUES, Frank Quixano (M/C).

| | Date | page | col. |
|---|---|---|---|
| OBITUARY. Past President of M/C Board of Guardians. Tribute from Rev. P. Salvin Goldberg. | July 23 | 15 | 3. |
| WILL | Dec 10 | 13 | 2. |

PERSONALIA 1947-8.

HENRIQUES, Lionel R. Q.

| | Date | page | col. |
|---|---|---|---|
| To carry on St. George Settlement in absence of his wife in Australia. | Nov 28 | 6 | 4. |
| Provided at opening of Hannah Hyam Play Centre. "Hopes for future". | Dec 3 | 17 | 2. |

PERSONALIA 1947 (1)

# HENRIQUES, Col. Robert D.Q., M.B.E.

| | Date | page | col. |
|---|---|---|---|
| President, Executive Committee Association for Jewish Youth. | March 7 | 16 | 2 |
| Vice President World Jewish Youth Movement | May 2 | 5 | 2 |
| Family connections (Incidentally) | " " | 6 | 3. |
| Introduced Sir Basil Bartlett visiting al- | | | |
| B.J.Y Drama Festival. | May 16 | 17 | 1. |
| Butler Roland Pertwee. | May 23 | 19 | 1 |
| Reviewed "King Jesus" by Robert Graves. | July 11 | 13 | 1 |
| In Brain Trust team at Anglo-Palestine Club. | Sept 26 | 16 | 5 |

HENRIQUES, Col. Robert D.Q., M.B.E.

| | Date | page | col. |
|---|---|---|---|
| Accompanied Lord Alanbrooke at Inspection of Jewish Ex-Service Parade. (Photo) | 11-7-21 | 5 | 1 |
| Spoke at AJY members conference at in London. | Dec 5 | 18 | 4. |
| Presided at Club leaders + Managers AJY Conference, gave his definition of Jewish Citizen Re-elected President | Feb 6 | 8 | 4-5 |
| Article "An Idle Boast?" case histories of Children who need a spell of love. | Apr 30 | 6 | 2-5. |

PERSONALIA 1948

HENRIQUES, Col Robert D.Q., M.B.E.

| | Date | page | col. |
|---|---|---|---|
| Elected Chairman of Associated (Reform) Synagogues in Gt. Britain. | May 7 | 12 | 3. |
| Presented trophies at AJY athletics. | July 16 | 16 | 4. |
| Letter to Editor - Membership invited for Society for Jewish Study: Hon. Secretary. | July 30 | 16 | 5. |

PERSONALIA 1947-8 (1)

HENRIQUES, Rose L. (Mrs) (Basil) 38, Brook Green, W.6.

| | Date | page | col. |
|---|---|---|---|
| One-man show at Whitechapel Art Gallery - "Steppney in War + Peace" | June 13 | 17 | 4. |
| Letter to Ed (with Dr. Myer Fisher) "Medical References Books Wanted" | Dec 26 | 15 | 2. |
| Tribute to late Lt. Col. A. B. Solomon | July 23 | 15 | 3. |
| Letter to Editor - Replies to Jewish Research Unit Questionnaire. | July 30 | 19 | 5. |
| Presentation of testimonial for public work | Aug 13 | 6 | 3. |

# PERSONALIA 1947-8

## HENRIQUES, Mrs. Basil (Rose L.)

| | Date | page | col. |
|---|---|---|---|
| Spoke at Brighton on the work of Jewish Committee for Relief Abroad. | July 18 1948. | 15 | 1 |
| To visit Jewish Communities in Germany. | Nov 12 | 16 | 2. |
| Spoke on visit to Australia at League of Jewish Women Luncheon. | Dec 17 | 5 | 4-5. |
| Address Liverpool Council of Jews on Jewish Relief Abroad Appeal. | Dec 17 | 14 | 4. |
| Spoke at London Diamond Club for CBF. | Dec 17 | 19 | 1. |

PERSONALIA 1947

HENRY H.J. (43, Bernard St, W.C.1.)

| | Date | page | col. |
|---|---|---|---|
| Letter to Ed. "Hostels for Genial Elderly" | Aug 8 | 15 | 2. |

PERSONALIA 1948

HENSCHELL, Harry (USA)

| | date | page | col. |
|---|---|---|---|
| On Olympics Basket Ball Committee. | July 30 | 7 | 3. |

PERSONALIA 1947

HENSON, Dr. Hensley

| | Date | page | col. |
|---|---|---|---|
| Former Bishop of Durham. OBIT | Oct 3 | 13 | 3. |
| Champion of Jews in 1930's. | | | |

HEPNER, G

PERSONALIA

1948

| | Date | page | col. |
|---|---|---|---|
| Presided at meeting of Hendon Chevron Kashida: elected President. | Nov 19 | 15 | 2. |

# PERSONALIA 1947

HERBERT, S. I.

| | Date | page | col. |
|---|---|---|---|
| OBIT. Senior Assistant at Jews Free School until 1936. Active in Jewish Friendly Society Movement. | Nov 28 | 13 | 2. |

PERSONALIA 1948

HERBERT, Bro. S.I.

| | Date | page | col. |
|---|---|---|---|
| Condolences at death of: Former Secretary of Victory Lodge, Grand Order of Israel. | Apr 16 | 16 | 5. |

PERSONALIA 1948

HEPNER, Edith.

| | Date | page | col. |
|---|---|---|---|
| 3 Camera Studies, Rabbi Meir Berlin, Chief Rabbi Herzog & Prof. I. Markon | Feb 13 | 20 | 4+5 |
| 3 Studies, Rabbi Leo Baeck, Rev. David Kusevitzki & Rabbi Dr. Michael Munk. | May 21 | 17 | 1+2. |

PERSONALIA 1947

HEPNER, G.

| | Date | page | col. |
|---|---|---|---|
| Elected Chairman of Hendon Chevra Kadisha. Reported increase in membership. | Sept 5 | 17 | 4 |

PERSONALIA 1948

HERBERT, Dr. P.M. (Bishop of Norwich).

| | Date | page | col. |
|---|---|---|---|
| Spoke of co-operation with Jewish Community at Consecration of new Synagogue in Norwich. | Feb 20 | 12 | 2+3 |

PERSONALIA 1948

HERBST, Miss R.

| | Date | page | col. |
|---|---|---|---|
| Jt. Hon. Secretary of Potchefstroom Jewish Literary & Social Society. | Sept 17 | 14 | 3. |

PERSONALIA

1948

HERFORD, Dr. R. Travers

| | Date | page | col. |
|---|---|---|---|
| Reviewed "The Soncino Talmud: Seder Toharoth" - in English. | April 2 | 11 | 5. |
| Reviewed "Soncino Translation of the Babylonian Talmud: Seder Zeraim" | Sept 17 | 13 | 1. |

PERSONALIA 1949

HERLING, Mordechai

| | Date | page | Col. |
|---|---|---|---|
| Cyprus DP filed habeas corpus writ. | Dec 10 | 1 | 5 |

PERSONALIA 1948

HERMAN, Mr.

| | Date | page | col. |
|---|---|---|---|
| Leaving John Howard School, E.S. after 33 years. | Oct 29 | 15 | 4. |

PERSONALIA 1947

HERMAN, ABE

| | Date | page | col. |
|---|---|---|---|
| Head of Youth Dept. of Zionist Agency. Spoke of possible deportations in "Exodus" to Liverpool Zionist Central Council. | Aug 1 | 14 | 4. |
| Addressed several meetings in Glasgow. | Aug 22 | 12 | 4. |
| Addressed meeting of Glasgow Zionist Organisation on the life of Zionist Palestine | Sept 12 | 14 | 5. |

PERSONALIA 1947

HERMAN, Mr Abraham (New York)

| | Date | page | col. |
|---|---|---|---|
| 69, Clerk); President of the Hebrew Immigrant-Aid Society (HIAS) of America | Apl 4 | 15 | 2 |

PERSONALIA 1945

HERMAN, Berl

| | Date | page | col. |
|---|---|---|---|
| Reported membership of nearly 300 at- | | | |
| PATWA annual conference; elected Treasurer | Jan 9 | 20 | 2. |

PERSONALIA 1947-8.

HERMAN, D.

| | Date | page | col. |
|---|---|---|---|
| Elected Warden Ilford District Synagogue | May 30 | 5 | 4. |
| Re-elected Warden - — -- | June 13 | 13 | 3. |

PERSONALIA 1948

HERMAN, Mrs. Esther

| | Date | page | col. |
|---|---|---|---|
| Held function for Southport Young Women's Zionist Group. | Nov 5 | 13 | 1. |

PERSONALIA 1948

HERMAN, I. L. (Harrogate)

| | Date | page | col. |
|---|---|---|---|
| Planted trees for Harrogate Hebrew Cloisters. | Nov 5 | 12 | 5. |

PERSONALIA 194 7-8.

HERMAN, Rev J.

| | Date | page | col. |
|---|---|---|---|
| Delivered address at special service for Stepney Jewish Youth Clubs | July 18 | 18 | 5 |
| Paid tribute to late Rabbi Segal | Nov 7 | 21 | 3 |
| Conducted memorial service for Brady Boys Club members who lost their lives in War | Nov 21 | 16 | 5. |
| Letter to Ed (with Rev Dr. B. Joseph) Jewish Institute, Sabbath Discussions | Nov 28 | 15 | 3. |
| Spoke to social workers on his work at the Jewish Institute Advice Bureau. | Feb 20 | 17 | 2 |

PERSONALIA 1948

HERMAN, Rev. J. (74, Victoria Park Rd., E.9.).

| | Date | page | col. |
|---|---|---|---|
| Letter to Editor - Tree of Life College reunion | June 25 | 17 | 2. |
| On Marriage Guidance Sub-Committee, Submitted report to Chief Rabbi | Oct 29 | 11/17 | 2 & 3/4 |

PERSONALIA 1947-8

HERMAN, Josef

| | Date | page | col. |
|---|---|---|---|
| Polish painter living + working in S. Wales mining valleys. Exhibiting at Roland Browse + Delbanco — (Photos of 2 pictures) | May 30 | 5 | 2 |
| Exhibiting at Ben Uri Gallery. | Apr 30 | 17 | 1. |

PERSONALIA 1947-8.

HERMAN, Mr. L.

| | Date | page | col. |
|---|---|---|---|
| Elected President Cannon Street Road Synagogue | May 16 | 5 | 1 |
| Re-elected President .. .. " " | July 9 | 13 | 2. |

PERSONALIA 1948

HERMAN, Mrs. L.

| | Date | page | col. |
|---|---|---|---|
| Spoke of need for visual aids at Orthodox Teachers' Conference. | June 18 | 5 | 1. |

PERSONALIA 1948

HERMAN, N.L.

| | Date | page | col. |
|---|---|---|---|
| Resigned as Secretary of Initiation Society after 26 years. Tribute. | Sept 10 | 14 | 4. |

PERSONALIA 1948

HERMAN, S.

| | Date | page | col. |
|---|---|---|---|
| Spoke at H' Leve Malka to celebrate his gifts to Hampstead Garden Synagogue. | Apr 23 | 7 | 5. |

PERSONALIA 1947-8

HERMAN, Mrs. Sarah. (Zara)

| | Date | page | col. |
|---|---|---|---|
| For the Headmistress of the Hasmonean Grammar School for Girls. | Aug 15 | 13 | 2 |
| Takes up duties next term. | Oct 24 | 16 | 2. |
| Spoke at Hasmonean Prize Distribution. | Mar 19 | 6 | 3. |
| Spoke on "Education of the Jewish Woman" at Anglo-Palestinian Club. | " 19 | 16 | 5. |
| Reported on School's Progress at Governors' meeting. | June 18 | 17 | 1. |
| Asked for better accommodation at Governors' meeting | Oct 15 | 6 | 3+4. |

PERSONALIA 1948

HERMAN, Rev. Simon

| | Date | page | col. |
|---|---|---|---|
| Appointed Youth Minister to New Synagogue, Stamford Hill. | Apr 16 | 1 | 2-4. |
| Education and family background - Incid. | Apr 23 | 6 | 3. |
| Approved at United Synagogue Council meeting | June 11 | 5 | 2-3. |
| Inducted as Youth Minister by Chief Rabbi at Stamford Hill Synagogue. | July 23 | 8 | 1. |
| Spoke of drive back to Judaism at Union of Young Israel Societies Conference. | Sept 24 | 16 | 5. |
| World Youth Congress & Modern Hebrew Classes | Oct 29 | 19 | 4. |

PERSONALIA 1947

HERMAN, Mrs. Zena

| | Date | page | col. |
|---|---|---|---|
| Spoke to Youth Aliyah Candidates at Bachad Farm Pegisha, on "Y. A in Palestine". | Aug 8 | 17 | 2. |

HERMAN, Zvi

PERSONALIA 1948

| | Date | page | col. |
|---|---|---|---|
| Deputy member, Jewish Zionist Executive | Sept 10 | 80 | 3. |

PERSONALIA 1947

HERRIOT. M. Edouard.

| | Date | page | col. |
|---|---|---|---|
| member of committee to speed up adoption of "genocide" Convention. | Oct 17 | 1 | 4. |
| Signed letter to UN urging immediate action on Genocide convention. | Nov 21 | 8 | 4. |

PERSONALIA 1947

HERRMAN, Elizabeth

| | Date | page | col. |
|---|---|---|---|
| Exhibition of work at Anglo-Palestinian Club | July 11 | 21 | 1 |

PERSONALIA 1948

HERRMANN, Dr. H. (Jerusalem)

| | Date | page | col. |
|---|---|---|---|
| Prevented from attending International Congress on Mental Health in London because of visa difficulties. | Aug 20 | 17 | 3. |

PERSONALIA 1947

HERSH, Israel Harris

| | Date | page | col. |
|---|---|---|---|
| Founder of Hillel House, unable to attend Cambridge re-union luncheon | June | 12 | 4. |
| OBIT. also tribute by H.H. | Aug 29 | 17 | 3. |

PERSONALIA 1948

HERSCHAN, Dr. O.

| | Date | page | col. |
|---|---|---|---|
| Doctor to be dismissed by Birkenhead Council. | Apr 23 | 12 | 4. |
| Health Committee recommends their appointment to Birkenhead Council. | May 7 | 12 | 4. |

PERSONALIA 1948

HERSHMAN, Claud (C.A.).

| | Date | page | col. |
|---|---|---|---|
| Elected Chairman of Brighton & Hove AJEx. | March 5 | 12 | 5. |
| Elected Chairman of Sussex Anglo-Jewish Association. | May 7 | 12 | 4. |
| Presided at Brighton & Hove AJEx annual re-union dinner. | Dec 31 | 12 | 4. |

PERSONALIA 1948

HERSHMAN, L.

| | Date | page | col. |
|---|---|---|---|
| Elected Warden, Highgate Synagogue. | June 25 | 8 | 3 |

PERSONALIA 1947

HERSHMAN, Nathan C160, Pullman Court, Streatham Hill S.W.2

| | Date | page | col. |
|---|---|---|---|
| Letter to Ed. "Exogamy - negation of marriage. | July 25 | 14 | 3+4. |

PERSONALIA 1948

HERSHMAN, Rev. S.

| | Date | page | col. |
|---|---|---|---|
| Performed re-consecration ceremony at Higher Crumpsall Synagogue. | April 2 | 12 | 3. |
| Officiated at consecration of Higher Broughton Synagogue by Chief Rabbi. | Oct 1 | 14 | 3. |
| Took memorial service for late Nathan Marks. | Oct-15 | 12 | 4. |

PERSONALIA 1948

HERSHMAN, S. N.

| | Date | page | col. |
|---|---|---|---|
| Presided at talk at Anglo-Palestinian Club. | Dec 24 | 1 | 2-4. |

PERSONALIA 1948

HERSKINE, D

| | Date | page | col. |
|---|---|---|---|
| Elected Warden of Tottenham Synagogue. | July 9 | 13 | 2. |

PERSONALIA 1947

HERSZENHORN, Dr.

| | Date | page | col. |
|---|---|---|---|
| Chairman of "Landsmanschaft" of Lublin Jews, presided at unveiling of memorial to 40,000 murdered Jews of Lublin. | Sept 26 | 9 | 2. |

PERSONALIA 1947

HERTZ, Leon

| | Date | page | col. |
|---|---|---|---|
| Son of late Chief Rabbi; present at unveiling of Stone Bench in memory of mother at Herzl Forest, Palestine. | May 30 | 1 | 1 |
| Photo of Rose Herz Memorial. | Aug 1 | 8 | 1-3. |

PERSONALIA 1947

HERTZ, Mrs Rose

| | Date | page | col. |
|---|---|---|---|
| Wife of late Chief Rabbi. | | | |
| Stone dedicated in her memory unveiled in Hebrew Forest, Palestine by Mrs. R.O. Swift | May 30 | 1 | 1 |
| Photos. | Aug 1 | 8 | 1-3 |

PERSONALIA 1947

HERTZ, Lieut. Samuel M.,

| | Date | page | col. |
|---|---|---|---|
| of V03 Hamilton Terrace, N.W. 8 J Awarded the Efficiency Medal (Territorial). | March 7 | 11 | 4 |

PERSONALIA 1947

HERTZ Mr Samuel.

| | Date | page | col. |
|---|---|---|---|
| Son of Late Chief Rabbi Hertz, attends Consecration & installation of the new Chief Rabbi Dr Hertz Lodge Grand Order Sons of Jacob, Manchester. | Feb 7 | 12 | 2 |

PERSONALIA 1947-8

HERTZBERG, Rev. M.E.

| | Date | page | col. |
|---|---|---|---|
| Took part in musical programme at Anglo-Palestinian Club Nashaf. | Dec 12 | 6 | 4. |
| Consecrated Bed in name of Shirley + Louis Goldhill at Home for Aged Jews. | Feb 13 | 7 | 4. |
| Tribute to Late Israel Sieff. | Aug 6 | 19 | 3. |
| Consecrated Sefer Torah for Zichron Yakov presented by Mr. + Mrs. Chas Wolfson. | Oct 22 | 6 | 5. |
| Said prayers at St. Johns Wood Synagogue at Consecration of Ambulance for Magen David Adom. | Nov 26 | 10 | 5. |

PERSONALIA 1968

HERTZBERG, Sol

| | Date | page | col. |
|---|---|---|---|
| "Incidentally": Owner of miniature Bible. | Feb. 6 | 6 | 2 |

PERSONALIA 1948

HERZ, Mark.

| | Date | page | col. |
|---|---|---|---|
| OBITUARY. On council of Liberal Synagogue. Tribute from the Hon. Lily Montagu. | Time 25 | 15 | 4. |

PERSONALIA 1948

HERZL, Dr. Theodor (Late)

| | Date | page | col. |
|---|---|---|---|
| Remains to be brought to Israel. | Dec 3 | 1 | 4 |

PERSONALIA 1947 (1)

HERZOG, Rabbi Dr. Isaac,

| | Date | page | col. |
|---|---|---|---|
| Chief Rabbi of Palestine, message expressing horror at burning of Sifrei torah in Dolli's Hill Synagogue | Jan 10 | 15 | 2. |
| Visit to Dublin, gift by Eire Govt of 100,000 tins of Kosher meat for D.P.'s in Europe. | Jan 24 | 21 | 1 |
| Complaint that military Martial Law headquarters in Synagogue in Jerusalem was serving as a billet. | March 4 | 1 | 3 |
| In Passover message broadcast from Jerusalem, declared | April 11 | 1 | 4 |
| that Britain's recent misfortunes were Heavenly punishment for her treatment of Jewish Refugees seeking Palestine. | April 11 | 10 | 3 |

PERSONALIA [redacted] 1947 (2)

HERZOG, Rabbi Dr Isaac, Chief Rabbi of Palestine.

| | Date | page | col. |
|---|---|---|---|
| Petition to Palestine High Commissioner & G.O.C., against possible execution of Dov Gruner | Apl 18 | 9 | 2 |
| Redemption of tract of land by Karen Kayemet known as Nahalat Herzog. | Apl 25 | 1 | 1 |
| Elected Hon. President Bachad Fellowship | June 27 | 8 | 3 |
| Letter to High Commissioner for permission to send rep. to Kenya to investigate ill treatment of O.P.s. | May 23 | 6 | 1 |

PERSONALIA 194

HERZOG, Rabbi Dr. Isaac. Chief Rabbi of Palestine

| | Date | page | col. |
|---|---|---|---|
| To give evidence on politico-religious questions to UNSCOP | July 4 | 1 | 4. |
| Written foreword to Otzar Ha'Poskim - codifying the Talmud. | " " | 11 | 3&4 |
| Gave evidence to UNSCOP | July 18 | 6 | 4. |
| To be Hon. President of Appeal to plant forest in memory of Rabbi Hunwitz of Leeds | Sept 12 | 14 | 3. |
| New Year Broadcast "Restoration of Zion is Near" | Sept-19 | 1 | 4. |

(4)

PERSONALIA 1947-

HERZOG, Rabbi Dr. Isaac (Chief Rabbi of Palestine)

| | Date | page | col. |
|---|---|---|---|
| Celebrated UN decision on Palestine in Jerusalem | Dec 5 | 7 | 3 |
| Elected Hon President of Mizrachi Federation | Dec 19 | 20 | 4 |
| Camera study by Edith Hepner. | Feb 13 | 20 | 4-5 |
| Editorial President of "Otzar Ha-Poalim" Reviewed by Rabbi K. Kahana. | Mar. 5 | 11 | 1 |
| Broadcast: "Could not believe that (America) could betray the Jews ..." | Apr 2 | 19 | 4 |
| Broadcast eve of Passover blessing to Jewish Soldiers in the "Battle of Palestine" | Apr 30 | 8 | 3 |

HERZOG, Chief Rabbi Dr. Isaac

| | Date | page | col. |
|---|---|---|---|
| Sent telegram to "The Times" appeal to save Jerusalem (full text). | May 28 | 20 | 3. |
| Reported 22 Synagogues + 500 Sifre Torah destroyed in Old City of Jerusalem | June 11 | 20 | 2. |
| Hon. President of Mizrachi Federation | July 9 | 5 | 5 |
| Blessed Jerusalem's Banner, presented to city by Government. | July 9 | 20 | 3. |
| Appeal for Hebron Yeshiva. | Aug 13 | 16 | 5. |
| Conferred Semicha on Rev. Bernard Casper. | Aug 27 | 12 | 4. |

PERSONALIA 1948 (6)

HERZOG, Chief Rabbi Dr. Isaac

| | Date | page | col. |
|---|---|---|---|
| Proposed Eire allocate beef to D.Ps including Koslar. | Sept 10 | 1 | 4. |
| Special message to Dublin Jewry via Rabbi Pincus. | Oct 15 | 12 | 5. |
| Message to JNF Conference, London. | Dec 3 | 15 | 3. |

PERSONALIA 1948

HERZOG, Jacob David

| | Date | page | col. |
|---|---|---|---|
| Editor and Translator "The Mishnah: Berakoth, Peah, Demai" reviewed by Rabbi Dr. Isadore Epstein. | June 4 | 13 | 1. |

PERSONALIA 1947

HERZOG, Mrs Liba Miriam (Jerusalem)

| | Date | page | col. |
|---|---|---|---|
| 84, Mother of Dr. Isaac Herzog chief Rabbi of Palestine. Obit | March 7 | 14 | 2 |

PERSONALIA 1947

HERZOG, Sarah.

President of Israel Mizrachi Women.

| Day | page | col. |
|---|---|---|
| Aug 13 | 12 | 5 |

PERSONALIA 1948

HERZOG, Major Vivian

| | Date | page | col. |
|---|---|---|---|
| Jewish Agency military liason officer. | Mar 26 | 20 | 5. |

PERSONALIA 1948

HERZOG, Zeev

| | Date | page | col. |
|---|---|---|---|
| Liason officer with United Nations; fatally wounded by Arab sniper in Jerusalem. | Aug 20 | 8 | 3. |

PERSONALIA 1943

HESCHEL, Rabbi A.

| | Date | page | col. |
|---|---|---|---|
| Spoke at induction reception for Rabbi M. Sternberg at Notting Hill Synagogue. | Nov 14 | 5 | 1. |

PERSONALIA 1947

HESCHEL, Rabbi J.

| | Date | page | col. |
|---|---|---|---|
| Appointed Rav of the Edgware Adath Yisroel. | Mar. 28 | 18 | 4 |
| Spoke about religious education in State Schools at Jewish Orthodox Education Conference. | May 16 | 18 | 3 |

PERSONALIA [redacted] 1947

HESS, MYRA

| | Date | page | col. |
|---|---|---|---|
| Radio broadcast. | April 11 | 29 | 1 |
| To join Committee of "Friends of the Palestine Philharmonic Orchestra" | June 20 | 17 | 4. |

PERSONALIA 1947

HESSELBERG, Mr + Mrs J.

| | Date | page | col. |
|---|---|---|---|
| Baclat meeting held at their home in Birmingham. | Sept 19 | 12 | 5 |

PERSONALIA 1947-8.

HETHERINGTON, Sir Hector

| | Date | page | col. |
|---|---|---|---|
| Elected Hon. President of Glasgow Branch of the Historical Association. | June 13 | 14 | 4. |
| Tribute to Prof. N. Morris at Glasgow University memorial service. | " " | 20 | 2 |
| Expressed pleasure at Memorial Lectureship in name of late Prof. Nord Morris. | July 30 | 14 | 3. |

PERSONALIA

HETTENA, R. (17a, St. James Mansions, N.10.) 1948

| | Date | page | col. |
|---|---|---|---|
| Letter to Editor - The Aden Riots - Colonial Secretary's explanations. | July 2 | 17 | 1. |

PERSONALIA 1948

HEWINS Mr

| | Date | page | col. |
|---|---|---|---|
| Letter to Times "Jews should root out the murderers." | Oct 1 | 5 | 3. |

PERSONALIA 1947

HEWITSON, Cpt. Mark, M.P. for Hull.

| | Date | page | col. |
|---|---|---|---|
| Spoke at Hull dinner ~~at~~ in aid of Eleanor Rathbone Memorial Fund. | Sept 26 | 12 | 2. |

PERSONALIA 1948

HEWITT, C.R. (ex Police Inspector)

| | Date | page | col. |
|---|---|---|---|
| Article: "The Police and the Fascists" (1) | June 18 | 11 | 2-4 |
| " "The Police and the Fascists" (2). | June 25 | 11/15 | 2-4/4 |

PERSONALIA 1947

HEYDT, MR. (P.,?) i.e Uriel, M.A.

| | Date | page | col. |
|---|---|---|---|
| Middle Eastern Dept of Jewish Agency, address on Arab Nationalism. | April 11 | 6 | 3 |
| Arab-Jewish Relationships - Zionist neglect of Arab Opinion - one day school at Jewish Agency Information Dept. | May 23 | 17 | 3 |

PERSONALIA 1947

HIGHAM, Harold

| | Date | page | col. |
|---|---|---|---|
| Presentation by Blackpool Hebrew Congregation for services as Hon. Solicitor. | Dec 12 | 12 | 5 |

PERSONALIA 1947

HIGHAM, William Percy. OBIT

| | Date | page | col. |
|---|---|---|---|
| Tribute from Mr. H. M. Harris, Hon. Sec. of the Jewish Blind Society. | Sept 12 | 24 | 3. |

PERSONALIA 1948

HILDEBRAND, Mrs. L.

| | Date | page | col. |
|---|---|---|---|
| Elected Hon. Secretary of Bayswater Jewish Centre. | Oct 1 | 6 | 5. |

PERSONALIA 1947-8

HILDEBRAND, O. (50b St Stephen's Gardens, W.2).

| | Date | page | col. |
|---|---|---|---|
| Letter to Ed: "Anti-Semitism in Britain". | Sept 12 | 17 | 2 |
| Letter to Ed: "The Economics of Orthodoxy - Why Younger Generation Turns Away" | Oct 24 | 15 | 2. |
| Elected Chairman of Bayswater Jewish Centre. | Oct 1 | 6 | 5. |

PERSONALIA 1948

HILDERBRAND, Lt/Col. C.L.

| | Date | page | col. |
|---|---|---|---|
| Killed by Irgun Zvai Leumi raid on Pardes Hanna camp to steal arms. | Apr 9 | 24 | 3. |

PERSONALIA 1948

HILDRING, Major-General John (U.S.A.)

| | Date | page | col. |
|---|---|---|---|
| Appointed Asst. Secretary of State for Palestinian affairs. | May 7 | 6 | 4. |
| Spoke optimistically at 2.O.A. banquet for Rabbi Silver. | July 9 | 8 | 4. |

PERSONALIA 1948

HILL, C.P.

| | Date | page | col. |
|---|---|---|---|
| Home Office Under-Secretary; Tribute to Park House Junior Approved School at open day. | Sept 24 | 6 | 5. |

PERSONALIA 1948

HILL, D.J. (Pembroke)

| | Date | page | col. |
|---|---|---|---|
| Details of Yom Kippur service at Oxford University Jewish Society. | Oct 1 | 10 | 2 |

PERSONALIA 1948

Hilb, Mrs. F.

| | Date | page | col. |
|---|---|---|---|
| Presented prizes at Giffnock + Newlands Hebrew Classes. | July 30 | 14 | 3. |

PERSONALIA 1948

HILL, Rev. H.

| | Date | page | col. |
|---|---|---|---|
| Addressed Birmingham Zionist Society. Criticised anti-Jewish pro-Arab policy of British Government. | May 14 | 12 | 4 |

PERSONALIA 1948

HILL, Sir Leonard, F.R.S.

| | Date | page | col. |
|---|---|---|---|
| Sherlita "is efficient, painless + humane" - Editorial | April 2 | 10 | 3. |
| Quoted in Letter from Chr. B. Mnahim. | June 11 | 14 | 1-2 |

PERSONALIA 1947

HILL, R.J.

| | Date | page | col. |
|---|---|---|---|
| National Chairman of Welsh Ex-Services Association condemned British Legion of Ex-Servicemen. | Oct 17 | 14 | 4. |

PERSONALIA 1947

HILLE, Edvie A.

| | Date | page | col. |
|---|---|---|---|
| "Swedish Life + Landscape" in Book Briefs | Aug 29 | 15 | 3 |

PERSONALIA 1947

HILLEL, Arnold (97, Tilehurst Rd, Reading, Berks)

| | Date | page | col. |
|---|---|---|---|
| Letter to Ed: 'Anti-Semitic Obsessions' | Aug 15 | 15 | 3 |

PERSONALIA 1948

HILLEL, Mildred (4, Ashtead Road, N-16)

| | Date | page | col. |
|---|---|---|---|
| Hon. Secretary of Egerton Aid Committee. | Feb 13 | 18 | 5. |
| Letter to Editor - Council for Civil Liberties - Aims + Activities. | March 12 | 16+17 | 5+1. |

PERSONALIA 1948

HILLER, Francis

| | Date | page | col. |
|---|---|---|---|
| Charged with obstructing police at Mosley meeting - remanded on bail. | Time 11 | 17 | 8. |

PERSONALIA 1948

HILLMAN, J.

| | Date | page | col |
|---|---|---|---|
| Presided at A.J.Y. annual Conference. | Dec 3 | 16 | 4. |

PERSONALIA 1948

HILLMAN, Dr. R.

| | Date | page | col. |
|---|---|---|---|
| Elected Secretary of Glasgow Jewish Music Society. | July 16 | 12 | 3. |

PERSONALIA 1947

HILTON, Mr. M.J.

| | Date | page | col. |
|---|---|---|---|
| Chairman London Jewish Forces Centre. | July 4 | 13 | 1 |

PERSONALIA 1948

HILTON, Peter, M.A.(Oxon)

| | Date | page | col. |
|---|---|---|---|
| Appointed Lecturer in Pure Mathematics at University of Manchester. | May 28 | 16 | 5. |

HIMES, Chester PERSONALIA 1947

| "If he Hollers Let Him Go" - Book Brief | Date Dec 26 | 777 | 7 |
|---|---|---|---|

PERSONALIA 1948

HIMMELFARB, S.H.

| | Date | page | col. |
|---|---|---|---|
| Chairman of Jewish Workers' Circle in Brussels; spoke of absorption of Jewish workers into productive industries of Europe. | Feb 20 | 9 | 2. |

PERSONALIA 1948

HINCHINGBROOKE, Viscount, M.P.

| | Date | page | col. |
|---|---|---|---|
| Tabled motion attacking Government on Palestine. | Apr 30 | 5 | 3. |

PERSONALIA 1948

HIRSCH, Miss Barbara.

| | Date | page | col. |
|---|---|---|---|
| Installed President of Girls' Chapter, Brai Brith Organization at Hawk. | July 2 | 15 | 1. |

HIRSCH, Mrs. D.

PERSONALIA 1948

| | Date | page | col. |
|---|---|---|---|
| Elected Chairman of Hull Ladies' Vestment Committee. | Oct 15 | 12 | 5. |

PERSONALIA 1947-8

HIRSCH, Rev. D.

| | Date | page | col. |
|---|---|---|---|
| Report 50% increase in pay to pensioners of Hull Board of Guardians. | July 11 | 15 | 1 |
| Elected President Chaplain to Dutch Section of Hull British Legion. | Oct 10 | 13 | 2 |
| Gave financial report of Hull B. of Guardians | Dec 5 | 15 | 1. |
| Welcomed Rev H. Davies to Hull. | March 5 | 12 | 4. |
| Spoke at need for World Brotherhood at Western Synagogue service for Friendly Societies | May 21 | 14 | 3 |
| Attended meeting of Council of Christians & Jews. | May 28 | 12 | 3. |

HIRSCH, Rev. D.

| | Date | page | col. |
|---|---|---|---|
| Present at induction of Rev. I. Chazan at Grimsby. | May 28 | 12 | 5. |
| Consecrated headquarters of Hull Bnai Brith Youth Centre. | July 2 | 15 | 1. |
| Spoke at consecration of Hull Beth Hamedrash extension on harmony in community. | Oct 1 | 14 | 4. |
| Spoke at Luncheon of Palestine Welfare Society Council | Oct 8 | 12 | 5. |
| Reported on finances of Hull Board of Guardians. | Oct 15 | 12 | 5. |

PERSONALIA 1948

HIRSCH, Rev D.

| | Date | page | col. |
|---|---|---|---|
| Laid wreath at Hull Cenotaph for Jewish Ex-Servicemen at Parade. | Dec 10 | 12 | 4 |
| Addressed B'nai B'rith Youth Convention Service. | Dec 17 | 14 | 4. |

PERSONALIA 1948

HIRSCH, Mrs. G. (Golda)

| | Date | page | col. |
|---|---|---|---|
| Elected joint Hon. Secretary of North Manchester Joint Anti-Fascist Ctee. | Feb 27 | 12 | 3. |
| Appointed Organising Secretary of M/C + Salford Anti-Fascist Council, awarded 1st prize in Oratory Contest. | Sept 24 | 12 | 2. |
| Reported on street meetings at M/C + Salford Anti/Fascist Council. | Nov 5 | 12 | 3. |

PERSONALIA 1948

HIRSCH, Gershon

| | Date | page | col. |
|---|---|---|---|
| Injured in Jerusalem explosion at Jewish Agency. | Mar 19 | 6 | 4 |

PERSONALIA 1948

HIRSCH, Joseph (27, Eagle Lodge, N.W.11.).

| | Date | page | col |
|---|---|---|---|
| Letter to Editor "The Prayer for Rain". | Jan 9 | 15 | 2. |

PERSONALIA 1947

HIRSCH, Leonard

| | Date | page | col. |
|---|---|---|---|
| Violinist, BBC Radio Broadcast | April 11 | 20 | 1 |
| To broadcast with Harry Isaacs Trio, Dvorak's Trio in F minor. | Dec 26 | 19 | 1. |
| Broadcasting in Thursday Concert. | Sept 17 | 22 | 5. |
| Will String Quartet to give Schubert concert. | Oct 22 | 23 | 1. |
| Broadcasting in 3rd Programme. | Oct 29 | 18 | 5. |

PERSONALIA

HIRSCH, Dr SALLY, 1947

| | Date | page | col. |
|---|---|---|---|
| Elected member of Presidium of Zionist Council. | Jan 3 | 8 | 4 |

PERSONALIA 1948

HIRSCH, Rabbi W.

| | Date | page | col. |
|---|---|---|---|
| "Rabbinic Psychology" - reviewed by Rabbi Dr. Isidore Epstein. | Nov 26 | 13 | 1. |

PERSONALIA 1947-8 (1)

HIRSCHBERG, Chaver Walter

| | Date | page | col. |
|---|---|---|---|
| Opened B'nei Akiva Pegisha at Kibbutz Nanpaay. | May 23 | 17 | 4. |
| Gave report at annual conference of B'nei Akiva at Leatherhead. | Jan 9 | 20 | 3. |
| Letter to Editor - Bnei Akiva Summer Camps. | Apr 23 | 15 | 2 |
| Addressed opening rally of Bournemouth B'nei Akiva. | July 2 | 15 | 1. |
| Spoke on "Youth + the Community" at Dollis Hill Jewish Youth Club. | July 16 | 16 | 4. |

PERSONALIA 1948 (3)

HIRSCHBERG, Chaver Walter

| | Date | page | col. |
|---|---|---|---|
| Lectured to Dublin Torah Va'Avodah. | Aug 13 | 12 | 5. |

PERSONALIA 1948

HIRSCHHOPF, Dr. Moses (London)

| | Date | page | col. |
|---|---|---|---|
| OBITUARY. Decorated by Tsar for medical work in Siberia. Spoken work on Judaism. | Apr 9 | 20 | 3. |

PERSONALIA 1947

HIRSH, Dr. B. (328, Waterloo Rd. M/C. 8)

| | Date | page | col. |
|---|---|---|---|
| Letter to Ed. "Jews in Goettingen" Tribute to Mr. Goetzenberg. | Sept 26 | 11 | 5 |
| Spoke on UNRRA at Manchester Jewish Forum meeting. | Oct 31 | 12 | 3. |
| Letter to Ed: | Oct 31 | 14 | 5. |
| Tribute to late Rabbi Segal. | Nov 7 | 21 | 3. |

PERSONALIA 1948

HIRSHBEIN, Peretz (Los Angeles)

| | Date | page | col. |
|---|---|---|---|
| OBITUARY. Yiddish Playwright & Poet. | Aug 20 | 19 | 2. |

PERSONALIA 1948

HIRSHFELD, (late) Alex.

| | Date | page | col. |
|---|---|---|---|
| Classroom in his memory unveiled at Margate Synagogue. | June 18 | 13 | 2. |

PERSONALIA 1948

HIRSHORN, Mrs.

| | | | |
|---|---|---|---|
| Thanked by Edinburgh Chevra Kaddisha | Date May 7 | page 13 | col 2. |

PERSONALIA 1948

HIRSHOW, Rev. I.

| | Date | page | col. |
|---|---|---|---|
| Conducted diamond jubilee service of Lodge Montefiore at Garnethill Synagogue. | Apr 2 | 12 | 4. |
| Conducted Reconsecration of Crosshill Synagogue. | Oct 22 | 14 | 4. |

PERSONALIA 1947-8.

HIRSON, Dr. B.

| | Date | page | col. |
|---|---|---|---|
| Medical Officer of Mandelaw Homes for Aged paid tribute to Mrs. Fanny Davies on her 80th birthday. | Aug 22 | 12 | 2. |
| Pointed out there was no accommodation for the Senile at annual meeting of M/C Jewish Homes for Aged. | July 16 | 12 | 2. |

PERSONALIA 1948

HISCOCK, J. D.

Denounces antisemitism.

| Date | page | col. |
|---|---|---|
| Dec. 3 | 17 | 1 |

PERSONALIA 1947

HISHAI, Abraham Haim [Adam]

| | Date | page | col. |
|---|---|---|---|
| Allegedly murdered, during anti-Jewish riots, by being run over by Arab-driven truck. | Apr. 4 | 9 | 1 |

PERSONALIA 1947

| | Date | page | col. |
|---|---|---|---|
| HISSK, Mordechai and Ahuva<br>Wounded by British Soldier firing on<br>Jew while checking passengers. | Jan. 3 | 8 | 2 |

"HISTORIADOR" "PERSONALIA [redacted] 1947

| | Date | page | vol. |
|---|---|---|---|
| Letter to Editor: "18th-Century Seder". | Apl 11 | 11 | 4 |

"HISTORIAN" PERSONALIA 1947

| | Date | page | col. |
|---|---|---|---|
| Letter to Ed. "Poor Good Kanné". | Oct 10 | 15 | 3 |

PERSONALIA 1948

HLOND, Cardinal Augustus

| | Date | page | col. |
|---|---|---|---|
| Polish Roman Catholic Primate - hostile to Jews. Died. | Oct-39 | 9 | 3. |

PERSONALIA 1948

HOBSBAUM, Ald H. J.P.

| | Date | page | col. |
|---|---|---|---|
| Spoke at Consecration of new premises of Harrow Young Judeans. | Oct 1 | 18 | 5. |

PERSONALIA 1947

HOBSON, Laura Z.

| | Date | page | col. |
|---|---|---|---|
| Author of film on racial + religious intolerance: "Gentleman's Agreement" | Nov 14 | 8 | 3 |

PERSONALIA 1948

HOBSON, Miss Valerie

| | Date | page | col. |
|---|---|---|---|
| Spoke at Good-Fellowship Ball of Cardiff Council for Christians + Jews. | Jan 23 | 14 | 2. |

PERSONALIA 1947

HOCHFELD, Mr Julian

| | Date | page | col. |
|---|---|---|---|
| a Jewish lawyer, has been elected by the Socialist Parliamentary Group to head the members in the new Polish SEJM | Feb 14 | 1 | 4 |

PERSONALIA 1947

HOCHAUSER, Salome

| | Date | page | col. |
|---|---|---|---|
| Arrested in Paris in connection with 'plot' to bomb London. | Sept 12 | 10 | 3 |

PERSONALIA 1947

HOCKING, A.E.

| | Date | page | col. |
|---|---|---|---|
| Represented British Legion at Tawa Remembrance Parade & reunion tea. | Nov 21 | 5 | 4. |

PERSONALIA 1948

HODARI, Misses Sapna + Esther

| | Date | page | col. |
|---|---|---|---|
| Jt. Hon. Secretaries of South Manchester branch of UJEx. | Aug 6 | 12 | 2 |

PERSONALIA 1948

HODES, M.

| | Date | page | col. |
|---|---|---|---|
| Elected Secretary of Belfast Jewish Institute. | Apr 16 | 12 | 5. |

# PERSONALIA 1948

HODESS, J.

| | Date | page | col. |
|---|---|---|---|
| To publish "New Judea" from Jerusalem - "Incidentally" | Dec 17 | 6 | 5. |

PERSONALIA [redacted] 1947-8

HODESS, MRS J.

| | Date | page | col. |
|---|---|---|---|
| Elected London Vice-President of Federation of Women Zionists. | April 4 | 15 | 1. |
| Spoke at F.W.Z. Conference in London "Wizo Prestige Increases" | Nov 19 | 13 | 3. |
| "Far Above Rubies" (gist of above address) | Dec 3 | 16 | 1-2. |

PERSONALIA 1947

HODESS, Rabbi Z.,

Tribute to Rev L. H. Hardman at farewell reception in Leeds.

| Date | page | col. |
|---|---|---|
| Mar 14 | 12 | 2 |

# PERSONALIA 1948

HOLMES, Mr.

| | date | page | col. |
|---|---|---|---|
| Editor, "Harrogate Herald", addressed Literary & Social Union. | May 7 | 13 | 2. |

PERSONALIA 1947

HOESS, Rudolf

| | Date | page | col. |
|---|---|---|---|
| Auschwitz Commandant. | | | |
| Pleaded guilty at trial in Poland. | Mar. 14 | 1 | 4 |
| Sentenced to death. | Apr. 11 | 9 | 1 |
| Hanged in grounds of Auschwitz Camp. | Apr. 16 | 1 | 1 |

PERSONALIA 1948

HOFBERG, Charles.

| | Date | page | col. |
|---|---|---|---|
| Presented keys of the city to President Weizmann on his arrival in Washington. | May 28 | 8 | 2. |

PERSONALIA 1947-8

HOFFMAN, Rev B.

| | Date | page | col |
|---|---|---|---|
| Retired Chazan of Adath Yisroel Syn. | June 13 | 19 | 3 |
| "Synagogal Music" reviewed by S. Alman. | Aug 1 | 15 | 3. |
| "Synagogal Music: Volume 2" reviewed by Rev. G. Boyars. | Aug 6 | 11 | 1. |

PERSONALIA 1948

HOFFMAN, Mr & Mrs. M. (Westcliff)

| | Date | page | col. |
|---|---|---|---|
| Celebrated Golden Wedding with party for Home for Aged Jews. | Dec 10 | 12 | 2. |

PERSONALIA 1947-8 (1)

HOFFMANN, Dr. Chaim

| | Date | page | col. |
|---|---|---|---|
| Director of Jewish Agency in Germany addressed Exodus Refugees in DP Camps. | Oct 17 | 11 | 1 |
| Said 70,000 would have emigrated from American Zone to Palestine by 1949. | Apr 9 | 10 | 2. |
| Signed conscription order for men + women 17-35 to report for national service or to might to emigrate to Palestine. | June 4 | 10 | 3. |
| Said Israel to set up Consulate in Germany | " " | 11 | 1. |

PERSONALIA 1948 (2)

HOFFMANN Dr. Chaim

| | Date | page | col. |
|---|---|---|---|
| Issued Israeli visas to 600 DPs in Munich. | July 23 | 9 | 2. |
| Acknowledged aid given by Friends to Jewish Refugees. | July 30 | 10 | 5. |
| Said "British authorities suddenly cancelled "Operation Tommy's End". | Dec 24 | 1 | 5. |

PERSONALIA 1948

HOFMEYR, J.H.

| | Date | page | col. |
|---|---|---|---|
| Former South African Minister of Finance | | | |
| OBITUARY. | Dec 10 | 13 | 2. |

PERSONALIA 1948

HOFSTADTER, Rev. Aronim

| | Date | page | col. |
|---|---|---|---|
| Appointed Chazan - Shochet of Stockton-on-Tees. | Dec 10 | 13 | 1. |

PERSONALIA 1948

HOFSTADTER, Rev William

| | Date | page | col. |
|---|---|---|---|
| Consecrated Memorial tablet at Notting Hill Synagogue. | May 28 | 13 | 2. |
| Assisted in induction of Rabbi Meyer Sternberg. | Nov 12 | 5 | 1. |
| Tributes given at farewell reception on leaving for United States. | Dec 10 | 16 | 5. |

PERSONALIA 1947

HOGERZEIL, Miss Ham

| | Date | page | col. |
|---|---|---|---|
| Book "Straight On" (with Dr. Robert Collis) reviewed by Leonard G. Montefiore. | May 30 | 11 | 1 |

PERSONALIA 1947

HOGG, Quintin M.P.

| | Date | page | col. |
|---|---|---|---|
| Repudiated anti-Semitism at Conservative Conference. | Oct-10 | 1.5 | 4 3. |

PERSONALIA 1947

HOHENSTEIN, Dr Walter, (U.S.A.)

| | Date | page | col. |
|---|---|---|---|
| [Brooklyn Polytechnical Institute]. Supervising installment of equipment at Weizmann Research Institute, Palestine. | Aft25 | 1 | 1 |

PERSONALIA 1948

HOLDER, Rev. M. (+Mrs.).

| | Date | page | col. |
|---|---|---|---|
| Entertained Leeds Torah Va'Avodah Conference delegates. | July 30 | 14 | 2. |
| Paid tribute to late Rabbi Hirsch at consecration of memorial stone. | Oct 8 | 12 | 2. |
| To be member of Leeds Defence Committee. | Nov 19 | 12 | 3. |

PERSONALIA 1947-8.

HOLLANDER, Rev. B.

| | Date | page | col. |
|---|---|---|---|
| Made presentation to Rev. I. Fisher on behalf of Dublin clergy. | Oct 10 | 13 | 3. |
| Elected Jt. Hon. Secretary of Association of Dublin Jewish clergy & teachers. | Jan 16 | 13 | 1. |
| Conducted services at Dublin Talmudic & Philosophical Society at Rathmines Synagogue. | Jan 23 | 15 | 2. |

PERSONALIA 1948

HOLLANDER, Herman

| | Date | page | col. |
|---|---|---|---|
| Promised support for Mizrachi Federation Information Department. | Oct 8 | 16 | 5. |

PERSONALIA 1947

HOLLANDER, Michael (Newark, N.J.)

| OBIT. Keen Zionist. | Date Nov 14 | page 17 | col. 3. |
|---|---|---|---|

PERSONALIA 1947

HOLT, A. (Torquay)

| | Date | page | col. |
|---|---|---|---|
| WILL | July 18 | 7 | 5 |

PERSONALIA 1947-8

HOLT, Gertrude

| | Date | page | col. |
|---|---|---|---|
| Gave recital of Hebrew + Yiddish songs at Bar Kochba [redacted] Chanukah Parade in London. | Dec 19 | 17 | 2. |
| Recital at Wigmore Hall in aid of Friends of Jewish Agricultural Training. | Mar 12 | 22 | 4&5. |
| Broadcasting Hebrew song by Sidney Kisselevsky in "2 Town Tonight". | Nov 12 | 6 | 4. |
| Sang in Concert of Hebrew Music at Albert Hall | Dec 10 | 18 | 3. |

PERSONALIA 1948

HOLT, Lily

| | Date | page | col. |
|---|---|---|---|
| Warsaw with Jewish Committee for Relief Abroad. | May 7 | 11 | 3. |

PERSONALIA 1947

HOLTZMAN, Miss Lily

| | Date | page | col |
|---|---|---|---|
| Secretary of Menorah Club, Tottenham. | Dec 12 | 17 | 1 |

PERSONALIA 1948

HOLZER, Rabbi

| | Date | page | col. |
|---|---|---|---|
| Headmaster, speaks at Notting Hill Talmud Torah prize distribution. | Jan 2 | 5 | 1. |

PERSONALIA 1947-8 (1)

HOMA, MR. B.

| | Date | page | col. |
|---|---|---|---|
| Presided over Mizrachi Women's International meeting. | Aug 1 | 9 | 3. |
| Presided at annual conference of Mizrachi Women's Organisation. | Dec 5 | 9 | 3. |
| Presented prizes at Woolwich + Plumstead Synagogue Classes also Clapton Talmud Tora | Apr 9 | 19 | 2. |
| Spoke at meeting of Mizrachi Women's Organisation held in Manchester. | Jan 4 | 14 | 4. |
| Touring Women's Organisations of Mizrachi in Provinces | Oct 8 | 12 | 2. |

PERSONALIA 1948 (2)

HOMA, Mrs. B.

| | Date | page | col. |
|---|---|---|---|
| Addressed annual meeting of Willesden Mizrachi Women's Society. | Nov 19 | 17 | 2. |
| Presided at Mizrachi Women's Conference. | Dec 10 | 8 | 4. |

PERSONALIA 1947 (1)

# HORA, Dr Bernard, L.C.C.

| | Date | page | col. |
|---|---|---|---|
| Chairman London Board of Jewish Religious Education on need of love of Jewish learning among youth. | March 21 | 19 | 2 |
| Chairman, Federation of Synagogues, on election of Chief Rabbi. | April 18 | 1 | 2 |
| Interviewed in Report on Shechita Board. | May 23 | 2 | 3 |
| Presided at meeting of London Board for Jewish Religious Education. | May 30 | 5 | 3 |
| Spoke at Federation of Synagogues Council. | June 6 | 5 | 4. |

PERSONALIA [redacted] 1947 (2)

HOMA, Dr. Bernard L.C.C.

| | Date | page | col. |
|---|---|---|---|
| Chairman, Central Council for Jewish Religious Education, tells Council how it will help with Jewish Education in the Continent. | Jan 24 | 15 | 3 |
| Disagreed with Rabbi Brodies insistence of University degree before Semikha granted to Rabbis, at Spitalfields Gt Synagogue meeting | July 4 | 15 | 4. |
| Elected Warden. | | | |
| Presided at London Religious Education Board. | " | 17 | 2 |
| Presided at annual meeting Golders Green Beth Hamedrash. | " | 18 | 4. |

HOMA Dr. Bernard L.C.C.

| | Date | page | col. |
|---|---|---|---|
| Resigned immediately after re-election as Vice-President of Federation of Synagogues. Issued Statement with Mr. A. Wright. | July 25 | 1 | 4+5 |
| Para "Incidentally" - Federation - further re. | Aug 8 | 6 | 5. |
| Thanked for past services to Board of Shechita. | Sept 12 | 5 | 4. |
| Presided at meeting of Initiation Society & re-elected President & Treasurer. | Dec 5 | 20 | 4. |
| Presented Prayer Book to Sir Robert Waley Cohen for Jewish Religious Education Board. | Dec 12 | 5 | 1 |

HOMA, Dr. Bernard, L.C.C. (93, Princes Park Ave, NW11)

| | Date | page | col. |
|---|---|---|---|
| Presided at meetings of Central Council of Jewish Religious Education and London Board. | Dec 12 | 5 | 3. |
| Presided at Prize distribution of London Board of Jewish Religious Education. | Dec 12 | 16 | 5. |
| Letter to Ed. "All Britain Synagogue Conference" | Dec 19 | 11 | 4. |
| Presided at meeting of L.B.J.R.E. | Jan 30 | 5 | 1. |
| Presided at meeting of Central Council of Jewish Religious Education in relation with UJECO. UJECO. | Feb 20 | 7 | 5. |

HOMA, Dr. Bernard, L.C.C.

| | Date | page | col. |
|---|---|---|---|
| Letter to Editor: "Chief Rabbinate Conference - Overriding Beth Din" | Feb 20 | 14 | 3+4 |
| Presided at inaugural meeting of "Jewish Academic Society of Great Britain". | Feb 20 | 16 | 2. |
| Wanted all Hon. Officers of Federation to resign & a new election to take place. | March 5 | 13 | 3. |
| Presided at meeting Jewish Religion Education Board. Tribute to E. Halevy on emigrating. | Mar 19 | 5 | 3. |
| Moved notice of motion on Chief Rabbinate at Bd. | Mar 26 | 17 | 3. |

HOMA, Dr. Bernard L.S.C.

| | Date | page | col. |
|---|---|---|---|
| At Conference to aid Small communities Supported dividing country into Zones | Apr 2 | 17 | 2 |
| Letter to Editor: "Communal Conference on Training of Hebrew Teachers postponed | Apr 9 | 16 | 3. |
| Spoke at Woolwich + Plumstead Classes prize distribution, also at Clapton Talmud Torah | Apr 9 | 19 | 2. |
| Paid tribute to Mr. A. Mundy at reception in his honour. | Apr 16 | 13 | 2. |
| Presided at meeting of London Board of J.R. Ed. | Apr 23 | 13 | 3. |

HOMA, Dr. Bernard, L.C.C.

| | Date | page | col. |
|---|---|---|---|
| Announced that he will not seek re-election as Chairman of Central Council of Jewish Religious Education on grad. of Jews' College Teachers' Institute | May 21 | 6 | 3+4 |
| Elected Warden of Spitalfields Great Synagogue. Presided at Central Council of Jewish Religious Education. Said negotiations with Jews College on Institute of Jewish Learning were still proceeding. | May 21 | 20 | 4. |

HONA, Dr. Bernard, L.C.C.

| | Date | page | col. |
|---|---|---|---|
| Presided meeting of Council of Jewish Religious Education: decided to postpone Communal Conference on Teacher Training in view of correspondence with Jews College. | June 4 | 15 | 3. |
| Resigned as Chairman of London Board of Religious Education due to difference with United Synagogue. Thanked for past services. | July 9 | 6 | 3&4 |

HOMA, Dr. Bernard, L.C.C. (93, Princes Park Ave, London, NW11.

| | Date | page | col. |
|---|---|---|---|
| Letter to Editor. - Praise for Cardiff Community in Stand against Reform Movement. | July 30 | 15 | 2+3. |
| Spoke at reception for Dunstrum Summer School for Jewish Month Study Groups. | Aug 13 | 12 | 5. |
| Letter to Editor: Dr. Hertz's Action on appointment of Liberal Chaplain to Forces. | Aug 13 | 14 | 3+4. |
| Guest of Honour at JYSG Summer School | Sept 10 | 5 | 2+3. |
| Presided at annual meeting of Initiation Society. Re-elected President. | Sept 10 | 14 | 4. |

HOMA, Dr. Bernard, C.B.E.

| | Date | page | col. |
|---|---|---|---|
| Presided & presented gifts to Dr. Nathan & Mrs. Morris at farewell reception by Central Council for Jewish Religious Education. | Sept 24 | 9. | 3. |
| Announced break with London Board of Central Council for Jewish Education: re-elected Chairman. | Oct 15 | 17 | 3. |
| Spoke at party to raise funds for Bayland farm scholarships. | Nov 12 | 14 | 5. |
| Presided at Hapoel Hamizrachi Conference. | Dec 17 | 8 | 4. |

PERSONALIA 1948

HONEYBOURNE, Miss Marjorie

| | Date | page | col. |
|---|---|---|---|
| Topographical expert. Brodmead map of old Jewish Cemetery in London. | Aug 27 | 13 | 2. |

PERSONALIA 1948

HONIG, Rabbi L.

| | Date | page | col. |
|---|---|---|---|
| Spoke at farewell to Rabbi Yankelevitz. | Aug 20 | 13 | 2. |

PERSONALIA [redacted] 1947

Hoo, Mr Victor, Dr.

| | Date | page | col. |
|---|---|---|---|
| Asst Secretary-General of United Nations. | Apl 11 | 1 | 3 |
| Visits Dr. Weizmann at Rehovot. | June 27 | 9 | 2 |
| Appointed as head of Secretariat of Commission on Palestine Inquiry | | | |
| Para "Incidentally". | June 13 | 6 | 2 |
| Flying to Amman to interview King Abdullah for UNSCOP. | July 25 | 15 | 3. |
| Broadcast-described Report as reasonable. | Sept 19 | 20 | 1. |

PERSONALIA 1947-8.

HOOBERMAN, R.

| | Date | page | col. |
|---|---|---|---|
| Chairman of St. Albans Zionist Society | Sept 5 | 15 | 1. |
| OBITUARY. | | | |
| Tributes from Rabbi H. Rabinowitz + | | | |
| Rev. M. Lew. | Jan 2 | 9 | 3. |

PERSONALIA 1947-8

HOOBERMAN, H. (Hon. Sec. Zion.)

| | Date | page | col. |
|---|---|---|---|
| Letter to Ed: "Whist General Zionism" | July 4 | 7-3 | 1 |
| Elected to London Executive of Poale Zion | Mar 12 | 8 | 5. |
| Presided at Poale Zion meeting at Kingsway Hall. | July 23 | 13 | 3. |
| Spoke at Herzl-Bialik Anniversary evening of North London Poale Zion. | July 30 | 9 | 3. |

PERSONALIA 1947

HOOBERMAN, M

| | Date | page | col. |
|---|---|---|---|
| Hon. Secretary of Poale Zion. Addressed meeting of Glasgow Branch. | Dec 5 | 14 | 3. |

PERSONALIA 1948

HOOD, John D.L.

| | Date | page | col. |
|---|---|---|---|
| Presented Draft Australian resolution on Palestine to UN. | Nov 26 | 8 | 3. |
| Spoke on Conciliation Commission at UN. | Dec 3 | 20 | 3. |

PERSONALIA 1947-8

HOOFIEN, S.

| | Date | page | col. |
|---|---|---|---|
| Elected Chairman of Anglo-Palestine Bank. | May 23 | 21 | 2 |
| Received threats from Arabs to kill him. | Oct 3 | 8 | 2 |
| Appointed to Ministry of Commerce & Industry. | Oct 5 | 20 | 2. |
| Chairman of Committee to study natural resources of Dead Sea. | Nov 19 | 20 | 5. |

PERSONALIA 1948

| | Date | page | col. |
|---|---|---|---|
| HOOK, Mr. + Mrs. Stanley | | | |
| Spoke to Belfast Jewish Institute on their experiences of working with Jewish DPs. | Dec 24 | 12 | 3. |

PERSONALIA 1947

HOOKE, Prof. S.H.

| | Date | page | col. |
|---|---|---|---|
| Reviewed "Moon + Temple, In Ancient Jewish Myth + Ritual" by Raphael Patai | Aug 22 | 11 | 1 |

PERSONALIA 1947-8

HOOKER, Rev. Bernard

| | Date | page | col. |
|---|---|---|---|
| Arranging Holy Day services for Middle East Forces. | Aug 22 | 5 | 2. |
| Conducted services in Suez. | Oct 10 | 5 | 2. |
| Appointed as Minister to Birmingham Liberal Jewish Synagogue. | Feb 20 | 12 | 3. |
| Inducted by Hon. Lily Montagu, Rabbi Mattuck & Rev. Leslie Edgar. | Mar 19 | 12 | 3. |
| Proposed motion at Birmingham Zionist Society debate. | Oct 22 | 15 | 1. |

# PERSONALIA 1947

HOOL, N. B.

| | Date | page | col. |
|---|---|---|---|
| Played cricket for Ireland: captained Dublin University Senior XI. | Aug 1 | 20 | 4. |

PERSONALIA 1947 (1)

HOPKIN, Daniel

| | Date | page | col. |
|---|---|---|---|
| North London Magistrate condemns "anti Jewish Provocation". | June 7 | 1 | 1 |
| Determined to stop disorders at week-end meetings in Dalston. | Sept 20 | 23 | 4. |
| Said he would discourage people coming into Dalston to beat up policeman. | Sept 19 | 15 | 1+2. |
| Commented that only one lot of people seem to be arrested at Fascist meetings. | Sept 19 | 20 | 4 |
| Lectured at Stoke Newington Synagogue on "A Magistrate's Duties". | " | | |

PERSONALIA 1948 (9)

HOPKIN, Daniel

| | Date | page | col. |
|---|---|---|---|
| Calls Stateless Arab's remarks "impertinent" | Oct 8 | 14 | 5. |

PERSONALIA 1948

| | | | |
|---|---|---|---|
| HORCHOVER, Sigmond | | | |
| Collector of famous autographs – "Droid." | Oct 22 | 6 | 5. |

PERSONALIA 1947-8

HORDER, Lord

| | Date | page | col. |
|---|---|---|---|
| To be president of London Committee of Anti-T.B. League of Palestine. | July 25 | 8 | 2. |
| To be Hon. President of above. | Aug 29 | 5 | 1 |
| Guest of Honour at Central British Fund Dinner | Nov 21 | 9 | 3 |
| Patron of Eleanor Rathbone Memorial Committee. | Sept 10 | 20 | 5. |

PERSONALIA 1948

HORE-BELISHA, Rt. Hon. Leslie

| | Date | page | col. |
|---|---|---|---|
| British delegate to Congress of Europe at Hague. | Apr 30 | 16 | 5 |
| Present at installation of Chief Rabbi at New Synagogue, London. | July 2 | 5/8 | 1 |

PERSONALIA 1947-8

HORINSKY, H.

| | Date | page | col. |
|---|---|---|---|
| Elected Chairman of St. Albans Jewish Library Committee. | Sept 5 | 15 | 1 |
| Took part in political Brains Trust. | Feb 20 | 13 | 1 |
| Presided at opening of St. Albans Jewish Communal Library. | Apr 30 | 12 | 3 |
| Spoke at CBF Conference, Bournemouth. | Sept 24 | 9 | 2. |

PERSONALIA 1947

HORINSKI, Miss Helen (54 Clarence Rd St. Albans)

| | Date | page | vol. |
|---|---|---|---|
| Secretary St Alban's Junior Festival Social Club. | May 2 | 13 | 1 |

PERSONALIA 1948

HORLER, Sydney (Perook, Bude, Cornwall).

| | Date | page | col. |
|---|---|---|---|
| Anti-semitic affiliate in World's Press News | | | |
| Comment in Editorial. | Jan 30 | 10 | 4. |
| Letter to Editor: "Obsession". | Feb 6 | 14 | 5. |

PERSONALIA 1947

HORNE, Mrs Golda, (Crews Cross Rd. S.E.14)

| | Date | page | col. |
|---|---|---|---|
| Secretary, S.E. London Social & Literary Society, Lectn & debate: "Judaism in Modern Times". | Jan 31 | 15 | 1 |

PERSONALIA 1948

HORNE, M.

| | Date | page | col. |
|---|---|---|---|
| Presented Financial report at annual meeting of Golders Green Synagogue. | May 14 | 15 | 2. |

PERSONALIA 1948

HORNER, Arthur.

| | Date | page | col. |
|---|---|---|---|
| Gen. Secretary of N.U.M. denounces anti-Semitism in "Where Fight is it?" | Dec 3 | 17 | V |

PERSONALIA 1947

HORNSTEIN Family

| | Date | page | col. |
|---|---|---|---|
| Presented Sefer Torah in memory of their mother to replace burnt ones at Dollis Hill Synagogue. | Sept 5 | 1 | 1 |
| Correction - 'father & mother'. | Sept 12 | 19 | 5 |

PERSONALIA 1947

HOROVITS, A.

| | Date | page | col. |
|---|---|---|---|
| Presented report at annual meeting of Golders Green Talmud Torah Association. | July 18 | 22 | 1 |

PERSONALIA 1947 (1)

HOROWITZ, David (Head of Jewish Agency Economic Dept.

| | Date | page | col. |
|---|---|---|---|
| Will deal with economic matters in evidence to UNSCOP. | July 4 | 1 | 4 |
| Gave evidence on behalf of Jewish Agency. | July 11 | 9 | 2 |
| Palestine Sterling Balances have risen. Told UN subcommittee that Jews agreed to common currency. | Aug 1 | 9 | 3. |
| Accompanied by Prof. Brodetsky + Dr. Goldmann had interview with Creech Jones on Security in Palestine. | Nov 7 | 8 | 2. |
| | Dec 26 | 20 | 3 |

(2)

PERSONALIA 1948

HOROWITZ, David

| | Date | page | col. |
|---|---|---|---|
| Discussed question of Arab Legion and Transjordan Frontier Force with Egypt Forces. | Jan 2 | 1 | 2 |

PERSONALIA 1948

HOROWITZ, Mrs. Dora (Taverny, Seine et Oise, France)

| | Date | page | col. |
|---|---|---|---|
| Letter to Editor: French Orphans' Gratitude to Marrainage Scheme + Miss V. Torday. | Sept 10 | 15 | 2. |

PERSONALIA [redacted] 1947

HOROWITZ, Miss Elly.

| | Date | page | col. |
|---|---|---|---|
| Painter, youngest artist to have a painting accepted by Ben Uri Gallery. | Jan 24 and Feb 7 | 21<br>6 | 1<br>2 |
| Exhibition of pictures at Foyle's Art Gallery | July 11 | 21 | 1 |
| Book "Selections from the painting of --- to be published by Messrs. Rita Searl. | Aug 8 | 11 | 1 |

PERSONALIA 194?-8

HOROWITZ, Rabbi J.J.

| | Date | page | col. |
|---|---|---|---|
| To be British delegate to Agudist World Council Conference at Marienbad. | July 25 | 13 | 3. |
| Spoke at meeting in connection with Youth Conference, at Marienbad. | Aug 22 | 5 | 3. |
| Presided at joint meeting of Agudas Israel World Organisation + National Council of G.B. | Apr 9 | 20 | 3. |
| To preside at European Conference of Agudist World Movement in Paris. | Aug 13 | 7 | 5. |
| | | | |
| | | | |

PERSONALIA 1948

HOROWITZ, Joseph

| | Date | page | col. |
|---|---|---|---|
| Chairman of Belgian Zionist Conference in Antwerp. | Dec 31 | 9 | 2. |

PERSONALIA 1947

HOROWITZ, Miss R., Ph.D.

| | Date | page | col. |
|---|---|---|---|
| Assistant to Director of Religious Education of Refugee Children. | Oct 17 | 5 | 2 |

PERSONALIA 1948

HOUGH, E. (12, Waverlee Green, Liverpool, 15)

| | Date | page | col. |
|---|---|---|---|
| Letter to Editor - The pronunciation of Hebrew. | July 23 | 11 | 5. |
| Letter to Editor - How to meet the difficulties of pronouncing Palestinian Hebrew. | Sept 17 | 17 | 1 |
| Presided at meeting of Liverpool Zionist Society. | Nov 5 | 12 | 4. |

PERSONALIA 1947

HOURANI, A. H.

| "Minorities in the Arab World" reviewed by David Kessler | Date | page | col. |
|---|---|---|---|
| | Oct 17 | 13 | 1 |

PERSONALIA 1948

HOURIN, J

| | Date | page | col. |
|---|---|---|---|
| Representing Histadruth Co-operatives in Somali Citrus delegation to London. | Sept 17 | 21 | 3. |

PERSONALIA 1948

HOUSE, Mr. M.P.

| | Date | page | col. |
|---|---|---|---|
| Asked Home Secretary to prohibit Fascist demonstrations. | May 14 | 5 | 4. |

PERSONALIA 1947

HOUSEMAN, Miss M.

| | Date | page | col. |
|---|---|---|---|
| Chairman of St. Albans's Brei Akiva Group. | June 27 | 15 | 1 |

PERSONALIA 1947

HOUSEMAN, N.

| | Date | page | col. |
|---|---|---|---|
| Elected President of Ronell Road Synagogue, Bermondsey. | July 18 | 20 | 5 |

PERSONALIA 1948

HOTH, General

| | Date | page | col. |
|---|---|---|---|
| Sentenced to 15 years at Nuremberg. | Nov 12 | 8 | 5 |

PERSONALIA 1947

HOWARD, Mrs. G.

| | Date | page | col. |
|---|---|---|---|
| Spoke at Hammersmith meeting for Central British Fund. | Nov 14 | 5 | 2 |

PERSONALIA 1948

HOWARD, L. (42, The Bramblings, E.4.).

| | Date | page | col. |
|---|---|---|---|
| Elected Warden of Highams Park & Chingford Synagogue. | June 25 | 8 | 3. |
| Hon. Secretary of Epping Forest AJEx | Nov 12 | 15 | 2. |

PERSONALIA 1948

HOWARD, Trevor.

| | Date | page | col. |
|---|---|---|---|
| Spoke at Good-Fellowship Ball of Cardiff Council of Christians & Jews. | Jan 23 | 14 | 2. |

PERSONALIA 1947-8.

HOWARTH, Herbert

| | Date | page | col. |
|---|---|---|---|
| To lecture at Anglo Palestinian Club Summer School | Aug 1 | 9 | 1 |
| Addressed Manchester Zionist Association on UN Palestine report. | Sept 26 | 12 | 2. |
| Addressed meeting of Birmingham Zionist Society on "The Jewish State - its Future" advocated an International Air Force for Palestine. | Jan 23 | 14 | 4 |
| Addressed meeting of Cardiff Zionist Rep Council. | Jan 30 | 12 | 2. |

PERSONALIA 1947

HOWE, C.D. (Minister of Reconstruction CANADA)

| | Date | page | col. |
|---|---|---|---|
| Presents Bill to House of Commons, Ottawa | | | |
| to admit 5,000 DPs. | June 13 | 11 | 2 |

PERSONALIA 1947-8 (1)

HOWITT, Mr. (+ Mrs) Arthur.

| | Date | page | col. |
|---|---|---|---|
| Meeting for Encyclopedia Hebraica held in their house. | Nov 16 | 17 | 2. |
| Writes of tiny Hebrew Bible in Queen Mary's Doll's House Library. | Feb 13 | 6 | 4. |
| Welcomed guests to meeting of Bakers, Food + Allied Trades in aid of JPA. | July 2 | 21 | 2. |
| Presided at opening of Hechaluty Training Centre near Reading. | July 23 | 8 | 3 |
| Made presentation to Rabbi Dr. Gins Bergat Richmond | Nov 26 | 21 | 2. |

PERSONALIA 1948

(2)

HOWITT, Arthur (Mr + Mrs.)

| | Date | page | col. |
|---|---|---|---|
| Hosted Combined Food Trades Ball for J.P.A. | Dec 31 | 8 | 5. |

PERSONALIA 1948

HOWITT, W.E.

| | Date | page | col. |
|---|---|---|---|
| Elected Warden of Shomrei Hadath Beth Hamidrash, NW3. | Oct 8 | 14 | 5. |
| Gave farewell reception for Rabbi Gutnick. | Oct 22 | 11 | 3. |

PERSONALIA 1947

HOYMAN, Max J.,

Elected Vice-Chairman of the Union of Young Israel Societies.

| Date | page | col. |
|---|---|---|
| March 14 | 17 | 1 |

PERSONALIA 1948

HUBBACK, Mrs. Eva M.

| | Date | page | col. |
|---|---|---|---|
| Wrote foreword to "The Neglected Child & His Family" reviewed in Book Briefs. | Sept 10 | 11 | 1. |

PERSONALIA 1945

HUBBARD, Mp. C. A. (Deputy Mayor of Hackney)

| | Date | page | col. |
|---|---|---|---|
| Attended service for ordination of Rabbi Dr. Lehrman at New Synagogue. | Sept 17 | 6 | 4 |

PERSONALIA 1947

HUBERMAN, Bronislaw

| | Date | page | col. |
|---|---|---|---|
| A world famous violinist, formed the Palestine Symphony Orchestra OBIT (64) | June 20 | 14 | 3 |

PERSONALIA 1947-8

| HUBERT, Abraham | Date | page | col. |
|---|---|---|---|
| Charged at Hanover with attempting to blow up British military trains. | Sept 12 | 11 | 1 |
| Death Sentence commuted to 20 years prison. | Mar 5 | 20 | 5. |

PERSONALIA 1948

HUBLER-KARP, Nora Natalia.

| | Date | page | col. |
|---|---|---|---|
| Piano soloist - Music saved her life - 'Accidentally'. | Nov 19 | 6 | 3. |

PERSONALIA

HUDALY, David (3, Centreville Road Liverpool 18. 1947 ①

| | Date | page | col. |
|---|---|---|---|
| "Marriage Secretaries in Liberal Synagogue" - Letter to Editor | Jan 3 | 13 | 3 |
| Elected Secretary, Liverpool Schools old Boys Association. | Feb 14 | 12 | 4 |
| Letter to Editor: "Announcing Offerings". | May 30 | 15 | 2 |
| Letter to Ed: "Sermons in English" | July 11 | 21 | 4. |
| " " " Further on "Sermons in English". | Aug 1 | 18 | 3 |
| " " " The Braham Bequest - Failures of Anglo-Jewish Ministry to attract recruits. | Aug 15 | 15 | 1 |

PERSONALIA 1947-8 (7)

HUDALY, David (3, Centreville Rd., Liverpool 18.

| | Date | page | col. |
|---|---|---|---|
| Letter to Ed: "Kasher Hotels - Basted | Oct 24 | 15- | 1 |
| " " " "Sacred Music at Concerts" | Jan 2 | 20 | 3. |
| " " " "Hatikvah" | Jan 30 | 14+15 | 5+1 |
| Letter to Editor: Reaction at Ex-servicemen's Reunion. | Apr 30 | 15 | 3. |
| Letter to Editor - Grammar + Cantillation in Pronunciation of Hebrew. | Aug 27 | 15 | 1+2. |

PERSONALIA 1947

HUDSON, J.H. M.P (Ealing W)

| | Date | page | col. |
|---|---|---|---|
| Present at Ridley Road British League meeting. | Sept 26 | 17 | 1-2 |

PERSONALIA 1947

HUDSON, W. Austen,

| | Date | page | col. |
|---|---|---|---|
| Sheriff of Hull. Attended Dance for Jewish Orphan Aid Society. | Nov 14 | 12 | 5 |

PERSONALIA 1948

HUGHES, Mgr. Arthur

| | Date | page | col. |
|---|---|---|---|
| Papal Inter-Nuncio in Egypt meets Chief Rabbi in Cairo (photo). | May 7 | 8 | 1. |

PERSONALIA 1948

HUGHES, Emrys M.P.,

| | Date | page | col. |
|---|---|---|---|
| Question in Commons on Shibb Pasha's amendment to Trans-Jordan. | June 4 | 9 | 3. |

PERSONALIA 1948

HUGHES, Hector, MP, R.C..

| | Date | page | col. |
|---|---|---|---|
| Proposed amendment to Criminal Justice Bill to make racial insults a punishable offence. | Apr 16 | 5 | 2. |
| Asked for prohibition of Fascist meetings. | June 11 | 5 | 1. |

PERSONALIA 1948

HUGHES, Rev. Canon S.L., CBE, M.C.,

| | Date | page | col. |
|---|---|---|---|
| Chaplain-General to Forces; presided at AJA meeting in London. | Mar 12 | 4 | 5. |

PERSONALIA 1948

HUGLIN, J.

| | Date | page | col. |
|---|---|---|---|
| Elected Hon. Secretary Childwall Congregation | June 25 | 12 | 3. |

PERSONALIA

1947

HUGLIN, Mr Morris (Liverpool)

80, Member Board of Guardians Obit

| Date | page | col. |
|---|---|---|
| Jan 17 | 78 | 3 |

PERSONALIA 1947

HULBERT, W/Cdr. N.J., M.P.,

| | Date | page | col. |
|---|---|---|---|
| Asked about cost to British Exchequer of "Exodus" episode. | Nov 27 | 5 | 1. |

PERSONALIA 1948

HULLETT, Mr.

| | Date | page | col. |
|---|---|---|---|
| Opposing entry of Jewish refugees to Australia. | Oct 8 | 9 | 1. |

PERSONALIA 1948

HUMPHREY, Prof. John [U.N.].

| | Date | page | col. |
|---|---|---|---|
| Director of Human Rights Division. Addressed meeting of United Nations Association on Human Rights. | Mar 12 | 11 | 2. |

PERSONALIA 1948

HUNT, Dr. V. D.

| | Date | page | col. |
|---|---|---|---|
| Headmistress of John Howard School, E.S. | | | |
| Letter to Ed: Leaving Present-for MD. | | | |
| Herman. | Oct 29 | 15 | 4. |

PERSONALIA 1947

HUNTING, Rev. J. [Manchester].

| | Date | page | col. |
|---|---|---|---|
| Rector St. Luke, Cheetham Hill, Consecrated | | | |
| bed at Victoria Memorial Hospital M/C. | July 25 | 12 | 1 |

PERSONALIA 1948

HURST, Fannie

| | Date | page | col. |
|---|---|---|---|
| On panel of Alexander Frieder Award- Incidentally. | Sept 3 | 6 | 3. |

PERSONALIA 1947

HURST, R.J.

| | Date | page | col. |
|---|---|---|---|
| Designed typical Feriol Community Centre plan. | Sept 12 | 15 | 3. |

PERSONALIA 1947-8

HURST, Mrs. Violet (81 Goldhurst Terrace, N.W.6)

| | Date | page | col. |
|---|---|---|---|
| Letter to Ed: "Hamstringing Again" | Nov 28 | 7 | 3. |
| Hon. Secretary of Hampstead & St. John's Wood branch of League of Jewish Women. | July 2 | 9 | 2. |
| Ditto. | Nov 12 | 14 | 5. |

PERSONALIA 1947

HURWITT, M. J.

| | Date | page | col. |
|---|---|---|---|
| Elected Chairman of Chevra Kadisha + Bikur Cholim Society, Plymouth. | March 7 | 13 | 1 |

HURWITZ A.H.

| | Date | page | col. |
|---|---|---|---|
| President Leeds United Hebrew Congregation to send 3 representatives to conference on Chief Rabbinate. | May 9 | 1 | 1 |
| Makes charge of "sectional interests" in failure to appoint Communal Rabbi in Leeds | June 13 | 14 | 2 |
| Re-elected President Leeds Hebr. Cong. | June 27 | 14 | 2 |
| Presides at Induction of Rabbis Singer + Sanhar. | June 20 | 12 | 4. |
| Spoke at foundation meeting of Leeds Branch of W.J.C. | July 8 | 12 | 1. |

PERSONALIA 1947-8 (2)

HURWITZ A.M.

| | Date | page | col. |
|---|---|---|---|
| Presided at Council meeting of Leeds United Hebrew Congregation, expressed appreciation of Rev. A.S. Snape's work. | Aug 29 | 12 | 4. |
| Spoke on behalf of Federation of Synagogues at Chief Rabbinate Conference. | Nov 14 | 17 | 2 |
| Presided at meeting of Council of United Hebrew Congregation dealing with re-formation of Leeds Beth-Din + 50% Levy for Hebrew Education. | Jan 16 | 12 | 4. |

HURWITZ, A.M.

| | Date | page | col. |
|---|---|---|---|
| Presided at meeting of Leeds United Hebrew Congregation. Reported on Educational Levy. | Feb 20 | 12 | 2. |
| Signed ~~Annual~~ report on Rabbinate at annual meeting of United Hebrew Congregation in Leeds. | May 7 | 12 | 2-3. |
| Presided at annual meeting of Leeds United Hebrew Congregation: re-elected President. | May 14 | 12 | 2. |
| Presided at Leed Mizrachi meeting to celebrate Israel. | May 28 | 12 | 4. |

# PERSONALIA 1948

## HURWITZ, A.M

| | Date | page | col. |
|---|---|---|---|
| Said "Provinces had played their part in selection", at final session of Chief Rabbinate Conference. | June 4 | 5 | 2. |
| Member of Chief Rabbi's Advisory Committee | June 11 | 6 | 3. |
| Tribute to late Max Goldberg. | July 16 | 13 | 3. |
| Sent letters to Leeds United Hebrew Congregation pointing out Jewish Education is a duty. | Aug 13 | 12 | 4. |
| Eulogised "Melondah" at farewell reception to Dr. Rawidowicz. | Aug 27 | 12 | 3. |

HURWITZ, A.M.

| | Date | page | col. |
|---|---|---|---|
| Accepted Forest Certificate in memory of his parents. | Oct 8 | 12 | 2. |
| Elected Provincial Vice-President of Central Council for Jewish Education. | Oct 15 | 17 | 3. |

PERSONALIA 1947-8

HURWITZ B.H.

| | Date | page | col. |
|---|---|---|---|
| President of Belfast Congregation: tribute to late Bennett Soogie. | May 30 | 15 | 4. |
| Presided a meeting of Belfast Jewish Students Society | June 13 | 15 | 2 |
| Presided at meeting to hear report of Rabbi Shachar's visit to Eretz Yisrael. | July 11 | 14 | 3 |
| Member of Chief Rabbi's Advisory Committee. | June 11 | 6 | 3. |

HURWITZ, B.J. PERSONALIA 1948

| | Date | page | col. |
|---|---|---|---|
| Spoke in favour of forming branch of World Jewish Congress in Belfast. | July 2 | 15 | 1. |

PERSONALIA 1947-8.

HURWITZ, Mrs. Hannah Lily

| | Date | page | col. |
|---|---|---|---|
| OBIT. Widow of former Rav of Leeds, mother of A. M. Hurwitz. | Oct 17 | 21 | 2. |
| Memorial stone for herself & late husband consecrated. | Oct 8 | 12 | 2-3. |

PERSONALIA 1947

HURWITZ Menahem

| | Date | page | col. |
|---|---|---|---|
| Translated from Hebrew, "When the Candle was Burning", by Yehuda Yaari. | Aug 1 | 15 | 3 |

PERSONALIA 1947

HARWITZ, Mr MOTTEL (Sunderland)

| | Date | page | col. |
|---|---|---|---|
| One of the Founders of Sunderland Beth Hamidrash. Obit | Feb 14 | 14 | 2 |

PERSONALIA 1947-8

**HURWITZ, Mr. R. H.,**

| | Date | page | col. |
|---|---|---|---|
| Secretary, Jewish Board of Guardians, Leeds. | March 7 | 12 | 3 |
| Announced retirement owing to ill-health. | 1948 Mar 19 | 12 | 2 |

PERSONALIA 1948

HURWITZ, Victor

| | Date | page | col. |
|---|---|---|---|
| Organised midnight matinée in aid of Mount Alvjah, Belfast. | Sept 24 | 12 | 3. |

PERSONALIA 1948

HURWITZ STRING QUARTET.

| | Date | page | col. |
|---|---|---|---|
| Emanuel HURWITZ (leader). | | | |
| Gave recital at Wigmore Hall. | Jan 16 | 18 | 5. |

PERSONALIA 1948

HUSSEIN, HEYKAL Pasha

| | Date | page | col. |
|---|---|---|---|
| To raise Palestine issue at Inter-Parliamentary Conference in Rome. | Sept 3 | 9 | 2. |

PERSONALIA 1948

HUSSEINI, Abdul Khader. (cousin of Ex-mufti)

| | Date | page | col. |
|---|---|---|---|
| Issued pamphlet claiming responsibility for Jerusalem bombing. | Feb 27 | 5 | 1. |
| Led Arabs in battle at Hartuv. | Mar 26 | 20 | 4. |
| Launched attack on Bilaroth (N. of Jerusalem) | Apr 2 | 20 | 4. |
| Killed in action at Mount Castel. | Apr 16 | 20 | 4/5. |

PERSONALIA

HUSSEINI, FAWZI DARWISH, [redacted] 1947

| | Date | page | col. |
|---|---|---|---|
| (Member of Jerusalem family (to which the Mufti belongs) murdered by extreme Arab group for alleged implication in land sales to Jews. | Jan 3 | 8 | 3 |

PERSONALIA 1947 (1)

# HUSSEINI HAJ AMIN EL,

| | Date | page | col. |
|---|---|---|---|
| Ex - Mufti of Jerusalem; oath of allegiance by Arab para-military groups. | Jan 24 | 8 | 3 |
| Wanted Jerusalem bombed in 1943 (Lufthaffe files) | Jan 31 | 1 | 1 |
| Reported visits Dr Auschwitz Gas chambers during Nazi Regime | March 7 | 1 | 3 |
| To appear at U. N.? | March 28 | 1 | 1 |
| "The Mufti of Jerusalem - The Story of Haj Amin el Husseini" by Maurice Pearlman, reviewed by Dr. Alan Schpoon | Oct 10 | 14 | 4. |

PERSONALIA 1947-8 (2)

HUSSEINI, Haj Amin El. (ex-mufti).

| | Date | page | col. |
|---|---|---|---|
| Flew from Cairo to Beirut to talk with Arab Leaders. | Oct 10 | 20 | 4. |
| Attended Arab League meeting as full member. | Feb 20 | 1 | 2 |
| Kept in hiding in Berlin according to document at trial of Otto Abetz. | July 9 | 1 | 4. |
| "Not bound by Arab League decisions on Times" | July 30 | 24 | 4. |
| Has built-up terrorist organisation. | Sept 3 | 8 | 1-2 |

PERSONALIA 1948

(3)

HUSSEINI, Haj Amin El. (ex-Mufti)

| | Date | page | col. |
|---|---|---|---|
| Open visit to Palestine. | Oct 1 | 24 | 5 |

HUSSEINI, Jamal — PERSONALIA — 1947 — 0

| | Date | page | col. |
|---|---|---|---|
| Leader of Palestine Arab delegation to London Conference. Rejected partition. | Jan 31 | 1 | 1-2 |
| | | 8 | 3 |
| Question of boycotting U.N. fact-finding Committee to be discussed with Mufti of Jerusalem. | May 23 | 1 | 2 |
| "Partition of Palestine would mean War". | Jun 29 | 10 | 1 |

[Continued on (2)]

PERSONALIA 1947-8 (2)

HUSSEINI, Jamal

| | Date | page | col. |
|---|---|---|---|
| "Arabs willing to drench Palestine in their own blood to prevent it falling into the hands of the Jews." | Oct 3 | 20 | 2. |
| Had talks with President of Security Council on negotiations for truce in Palestine | Apr 9 | 1 | 1-2. |
| Refused entry to England without visa | " | 1 | 4. |
| "Explores making Palestine election issue with eye to Jewish vote, in U.S.A." in order to aid Presidential Candidates. | June 25 | 20 | 4. |

HUSSEINI, Jamal — PERSONALIA — 1948 — (3)

| | Date | page | col. |
|---|---|---|---|
| Proposed "United States of Palestine". | Aug 20 | 10 | 3 |
| Military Analysis in Secret Report to el Khoury | Sept 17 | 9 | 2&3 |

PERSONALIA 1948

HUTCHINGS, F.

| | Date | page | col. |
|---|---|---|---|
| Negotiating Period room at Leeds City Library. | Dec 31 | 12 | 2. |

PERSONALIA 1947

HUTTENBACH, A.

| | Date | page | col. |
|---|---|---|---|
| Designed memorial to Brady Boys Club members killed in War. | Nov 21 | 16 | 5. |
| Designed memorial to non-British members of H.M. Forces who lost their lives on active service. | Nov 28 | 5 | 2 |

PERSONALIA 1947

HUXLEY, Aldous.

| | Date | page | col. |
|---|---|---|---|
| Member of Committee to speed up adoption of "Genocide" Convention by U.N. | Oct 17 | 1 | 4. |
| Signed letter to UN urging immediate action on Genocide Convention. | Nov 21 | 8 | 4. |
| | | | |
| | | | |
| | | | |
| | | | |
| | | | |
| | | | |

PERSONALIA 1948

HUXLEY, Dr. Julian

| | Date | page | col. |
|---|---|---|---|
| Director-General of UNESCO. WJC informed him of Lebanese refusal to grant visas to Israeli delegation to UNESCO Conference. | Nov 12 | 8 | 5. |
| | Nov 19 | 20 | 5. |

PERSONALIA 1948

HUXLEY-WILLIAMS, Rev J. W.

| | Date | page | col. |
|---|---|---|---|
| Rector of Christ Church, Brondesbury Blames Jews' business practices for anti-semitism. | Jan 16 | 17 | 3 |
| Condemnations by local people on his anti-Semitic views. | Jan 23 | 21 | 1. |

PERSONALIA 1948

HUYSMANS, M. Camille

| | Date | page | col. |
|---|---|---|---|
| Spoke at opening of Antwerp Diamond Exhibition. | July 30 | 11 | 2. |
| To chair Conference of Behavioural Scientists. | Aug 6 | 9 | 2. |

PERSONALIA 1948

HYAM, M. L. (84, Hansfield Rd., Stoke).

| | Date | page | col. |
|---|---|---|---|
| Hon. Secretary (pro tem.) of Coventry branch of World Jewish Congress. | Feb 6 | 12 | 3. |
| Elected Hon. Secretary of Coventry Congregation. | Apr 16 | 12 | 5. |

PERSONALIA 1948

HYAMS, C.M.

| | Date | page | col. |
|---|---|---|---|
| Addressed Cardiff AJEX meeting on anti-Semitism. | Jan 30 | 12 | 2. |

PERSONALIA 1947

HYAMS, Cecil F.

| | Date | page | col. |
|---|---|---|---|
| Awarded 1st Prize Oratory Contest | June 20 | 15 | 3 |

PERSONALIA 1948

HYAMS, Cecil

| | Date | page | col. |
|---|---|---|---|
| Spoke at SEAC Reunion Dance in London. arranged by Ladies Section of AJEX. | Feb 27 | 13 | 3. |
| Spoke on military aspect of The Jewish State to Gladstone Park Women's Zionist Society. | May 14 | 8 | 3. |
| Central Anti-Defamation Committee spoke at South London AJEX Speakers Classes. | July 2 | 5 | 5. |

See also Prod. Sid HYAMS

PERSONALIA 1947-8

# HYAMS, Mrs CISSIE,

| | Date | page | col. |
|---|---|---|---|
| Chairman of the Combined Charities Committee, reports on conditions in Palestine and in Poland (where she opened an Orphanage) | March 7 | 9 | 2 |
| Thanked artists at 3C's concert for Home for Aged Jews + Jewish Home of Rest, Palladium | Dec 19 | 17 | 3. |
| Reported on Ball for Anti-T.B. League of Palestine | March 12 | 21 | 3. |
| Thanked artists at 3C's Concert at Saville Theatre, which raised £3,000. | Dec 17 | 21 | 3. |

PERSONALIA 1948

HYAMS, Mrs. Dora (86, Hampstead Way, N.W. 11).

| | Date | page | col. |
|---|---|---|---|
| Letter to Editor (with Miss Hartigan): Appeal for Yiddish books for Home for Aged Jews. | May 14 | 14 | 5. |

PERSONALIA 1948

HYAMS, Henry

| | Date | page | col. |
|---|---|---|---|
| Spoke in "Symposium on Leeds Jewish Community at B'nai B'rith - "did not reach even mediocre level in cultural pursuits" | Aug 6 | 12 | 3. |

PERSONALIA 1948

HYAMS, Mrs. J.

| | Date | page | col. |
|---|---|---|---|
| Presentation on behalf of Dollis Hill Ladies Guild to Mr. & Mrs. A. Harris. | July 23 | 7 | 4. |

PERSONALIA 1947

HYAMS, Mrs Jessie

| | Date | page | col. |
|---|---|---|---|
| Mother of Phil + Sid of Anglo-American Film Corporation. | | | |
| Opened bazaar for Orthodox Education Board. | May 16 | 20 | 2 |
| | Dec 5 | 5 | 4. |

PERSONALIA 1947-8

HYAMS, Maurice

| | Date | page | col. |
|---|---|---|---|
| Said that it was not for the United Synagogue to decide what Board of Shechita should or should not do. | May 23 | 16 | 3 |
| Presided at Redmans Road Talmud Torah Prize distribution. | June 4 | 19 | 2. |
| Member of Chief Rabbi's Advisory Committee. | June 11 | 6 | 3. |
| Moved report on Appointment of Ministers procedure at United Synagogue Council + report of Burial Society. | Dec 3 | 13 | 1-2 |

PERSONALIA 1948

HYAMS, Maurice (MR)

| | Date | page | col. |
|---|---|---|---|
| Distributes prizes at Redmans Road Talmud Torah. | June 4 | 19 | 2 |

PERSONALIA 1948

| | Date | page | col. |
|---|---|---|---|
| HYAMS, Millie, Elected Secretary of Kilburn & Brondesbury Chevra Torah. | July 30 | 21 | 3. |

PERSONALIA 1948

| | | | |
|---|---|---|---|
| HYAMS, P. (10, Beaumont Court, Upper Clapton Rd. E5) | | | |
| Letter to Editor "It Always Rains---" | Date Jan 23 | page 17 | col 3. |

PERSONALIA 1948

HYAMS, Phil

| | Date | page | col. |
|---|---|---|---|
| Hon. President of Redmans Road Talmud Torah, presented illuminated address to Mr. A. Mundy. | Apr 16 | 13 | 2. |

PERSONALIA 1947

HYAMS, Philip

| | Date | page | col. |
|---|---|---|---|
| Chairman of Exxo Films. Shocked by refusal of many Jewish Cinema owners to show "The Great Promise". | Aug 1 | 17 | 1-2 |
| Para - "Incidentally" - For British Films. | Aug 22 | 6 | 5 |

PERSONALIA 1947

HYAMS, Robert A. (Presswylfa, Westgate-on-Sea, Kent

| | Date | page | col. |
|---|---|---|---|
| Letter to Ed: "The Jewish Mother - the core of Jewish Life" - Tribute from Father of Four Happy Sons. | Aug 15 | 15 | 1 |
| Letter to Ed: "Kasher Hotels". | Oct 10 | 11 | 4. |

PERSONALIA 1948

HYAMS, S.

| | Date | page | col. |
|---|---|---|---|
| Presentation to Dr. Lehrman & family on behalf of Greenbank Synagogue Education Committee. | Sept-10 | 12 | 5. |

PERSONALIA 1947

HYAMS, Mrs (Sid)

| | Date | page | col. |
|---|---|---|---|
| Vice-President of FWZ St. Pancras Bazaar Marked Prof. & Mrs. Boddet by who opened it. | July 18 | 8 | 3 |
| See CISSIE HYAMS. | | | |

# HYAMSON, Mr Albert M. O.B.E.

PERSONALIA 1947 (1)

| | Date | page | col. |
|---|---|---|---|
| President of the Jewish Historical Society. | March 21 | 19 | 1 |
| Editor Golden Jubilee Issue of Jewish Year Book. [redacted] Reviewed. | May 30 | 11 | 1. |
| Chaired meeting of Jewish Historical Soc. | " | 5 | 3 |
| Attended consecration of new premises of Western Synagogue. | July 4 | 17 | 3 |
| Reviews "Proceedings of American Academy for Jewish Research (Vol XV). | July 18 | 13 | 1+2 |

HYAMSON, Albert M. O.B.E.

| | Date | page | col. |
|---|---|---|---|
| Retiring President of the Jewish Historical Society of England. Presided at meeting | July 23 | 17 | 3. |
| Letter to Ed. "Sermons in England." | Aug 1 | 18 | 3. |
| Hon. Jacob Leveen for Lectures on Jewish Religious Art at Liberal Synagogue. London. | Nov 28 | 5 | 4. |
| Letter to Ed. "After 50 Years" refuting Anti-British Allegations. | Dec 12 | 14 | 3-4. |
| Unanimously elected Vice President of Jewish Historical Society. | Dec 19 | 8 | 2. |

HYAMSON, Albert M. OBE, F.R. Hist. S.

| | Date | page | col. |
|---|---|---|---|
| Interested in research work of YIVO | Jan 23 | 19 | 5. |
| Edited 1948 Jewish Year Book. | Feb 6 | 7 | 5. |
| The Jewish Year Book 1948, reviewed by Percy Cohen. | Feb 27 | 11 | 1. |
| Letter to Editor - The Crisis in Palestine - Binational State Advocated. | March 12 | 16 | 3-5 |
| Article - Facts About Palestine. | May 21 | 9 | 2+3. |
| Presided at Jewish Historical Society. | July 9 | 17 | 1+2 |
| Drew up plan of settlement of Palestine problem. | Nov. 5 | 19 | 2. |

PERSONALIA 1948

HYAMSON, Albert M., OBE, FRHistS.

| | Date | Page | col |
|---|---|---|---|
| Edited Jewish Year Book, 1949. | Dec 10 | 5 | 3. |
| Editor of Jewish Year Book 1949 revised by Percy Cohen, CBE. | Dec 31 | 11 | 1. |

PERSONALIA [redacted] 1947 (1)

# HYDLEMAN MR L.J., J.P.

| | Date | page | col. |
|---|---|---|---|
| Chairman Jewish Defence Committee urges Kashrus Commission to curb ostentatious gatherings, new clause in Licences. | Jan 24 | 18 | 3 |
| Letter to the Editor: "Split among Ex-Servicemen" | March 7 | 11 | 2&3 |
| Letter to the Editor: "Split among Ex-Servicemen." | March 21 | 13 | 2&3 |
| Member of sub Commission on Anti-Semitism at Conference of Human Rights. | June 20 | 1 | 4. |
| Elected Chairman, "Old Boys' Association." | June 27 | 21 | 1 |
| Moved Report of Defence Committee at Board of Deputies. | June 20 | 5 | 1 |

PERSONALIA 1947

HYDLEMAN, L. J. J.P.

| | Date | page | col. |
|---|---|---|---|
| Spoke on report of Defence Committee at Board of Deputies. | July 25 | 5 | 3+5. |
| Letter to Ed: "Jewish Defence Committee - The Community's Co-operation." | Aug 22 | 14 | 3. |
| Urges action against Fascist menace in an interview. | Aug 29 | 5 | 5 |
| Addressed meeting at Ealing for Defence Committee on increased anti-Jewish feeling. | Sept 12 | 19 | 5 |

# PERSONALIA 1947

## HYDLEMAN, Louis J., J.P.

| | Date | page | col. |
|---|---|---|---|
| Said that Defence funds were exhausted at Board of Deputies. | Sept 26 | 7 | 4. |
| Letter to Ed: "Fighting Anti-Semitism". | Sept 26 | 14 | 3. |
| Addressed meeting of Edgware Branch of ASTEX | Oct 3 | 9 | 3 |
| Formed part of B.O.D. deputation to Home Secretary about Fascist + Anti-semitic activities. | Oct 10 | 1 | 5. |
| Gave account of deputation meeting with Mr. Chuter Ede at B. of Deputies. | Oct 24 | 9 | 3 |
| Spoke at Central Jewish Lecture Committee Speakers Conference. | Oct 31 | 14 | 3 |

PERSONALIA 1947 (4)

HYDLEMAN, LOUIS J., J.P.

| | Date | page | col. |
|---|---|---|---|
| Spoke at meeting of East London District Defence Committee. | Oct 31 | 17 | 3. |
| Attended Remembrance Parade + reunion. | Nov 21 | 5 | 4. |
| Explained Policy of Defence Cttee at Board of Deputies meeting. | Nov 28 | 1+17 | 4. |
| Story. Bishop's Gesture - 'Incidentally'. | " " | 6 | 4. |
| Presided at meeting addressed by Lord St Davids at Anglo-Palestinian Club. | Nov 28 | 9 | 3. |
| Represented Jewish Defence Cttee on Council for Civil Liberties. | Nov 29 | 9 | 3. |

PERSONALIA 1947-8 (5)

HYDLEMAN, Louis J. J.P.

| | Date | page | col. |
|---|---|---|---|
| Letter to Ed: "The Deputies Authority": | Dec 12 | 11 | 5. |
| Presided at gathering of B'nai B'rith, (First Lodge of England). | Dec 26 | 1 | 1. |
| Moved report of Defense Committee at Board of Deputies. | Dec 26 | 5 | 2. |
| In deputation to Home Secretary on formation of new party by Morley. | Jan 16 | 1 | 3. |
| Moved report of Defense Committee at Board of Deputies, with reference to Morley activities | Jan 23 | 9 | 2+3 |

PERSONALIA 1947-8 (6)

HYDEMAN, Louis J., J.P.

| | Date | page | col. |
|---|---|---|---|
| Chaired discussion on "Jewish – Christian Relations" at AJY Conference. | Dec 5 | 18 | 4. |
| Moved report of Defence Cttee at Board of Deputies, reference to Morley movement. | Feb 20 | 5 | 5. |
| Spoke in aid of B.O.D. Defence Appeal at Leeds Jewish Representative Council. | Feb 27 | 12 | 2. |
| Dealt with anti-Semitism at Conference of Association of Jewish Friendly Societies. | | | |
| Also addressed Lee Bank Lodge of Brai Brith. | Feb 27 | 16 | 8. |

PERSONALIA 1948 (7)

HYDLEMAN, Louis J., J.P.

| | Date | page | col. |
|---|---|---|---|
| Spoke at Association of Jewish Friendly Societies Conference on Defence. | Mar 12 | 19 | 1. |
| Letter to Editor - Defence Committee's Work. | Mar 26 | 14 | 3-4. |
| Moved report of Defence Ctee at Board of Deputies. | May 28 | 6 | 4. |
| Addressed meeting of Caterers to aid Defence Fund. | May 28 | 13 | 1. |
| Moved report of Defence Committee including appointment of Director, at B of Deputies. | June 25 | 13 | 2. |

PERSONALIA 1948

HYDLEMAN, Louis J., S.P.

| | Date | page | col. |
|---|---|---|---|
| Attended service of Jewish clergy at Malvern College. | July 9 | 13 | 3. |
| Spoke about Fascist meeting at Board of Deputies. | July 23 | 8/5 | 5/2-4 |
| Moved Defense report at Board of Deputies. | Sept 17 | 8 | 3. |
| Letter to Editor: Defense Committee's Statement on 43 Groups. | Sept 17 | 13 | 4-5 |
| Presided at urgent appeal for Defense Fund, for speakers + research. | Sept 24 | 5 | 4-5. |

HYDLEMAN, Louis J., J.P.,

| | Date | page | col. |
|---|---|---|---|
| Manager of Jewish Approved School. | Sept 24 | 6 | 5. |
| Appealed for Board of Deputies Defence Fund at General Council of Federation of Synagogues | Oct 1 | 6 | 5. |
| Letter to Editor - Defence Committee's rejoinder to 43 group. | Oct 1 | 17 | 2. |
| Spoke on Defence work to London meeting of Jewish Women's Organisations. | Oct 8 | 5 | 3. |
| Spoke on Jewish Defence at United Old Boys' Lodge, No. 78. | Oct 8 | 16 | 5. |

HYDLEMAN, Louis J. J.R.

| | | | |
|---|---|---|---|
| Moved report of Defense Committee at B of D. | Oct 15 | [illegible] | 5 |
| Addressed AJY on Jewish Defense at Bernhard Baron Settlement. "Avoid Fascist Trap." | Nov 19 | 17 | 3. |
| Moved report of Defence Committee at B of D. | Nov 26 | 5 | 3 |
| Moved Defence Report at B of D. asked Board not to take any paragraph on T.A.C. | Dec 24 | 1/5 | 1/1-3 |

PERSONALIA 1947

HYMAN, Major Abraham (U.S.A.)

| | Date | page | col. |
|---|---|---|---|
| (Legal Aide) Unveiled plaque for Jewish War Dead at opening of Munich Synagogue. | May 30 | 9 | 2 |

PERSONALIA

1947

HYMAN Mrs B.

| | Date | page | col. |
|---|---|---|---|
| Elected Secretary of the Jewish Institute Dramatic Soc. Bradford. | Jan 10 | 13 | 1 |

PERSONALIA [redacted] 1947 (1)

HYMAN, Mr Barnett, [10b, Clapton Common E.5]

| | Date | page | col. |
|---|---|---|---|
| Letter to the Editor "Marriage Secretaries in Liberal Synagogues". | Jan 10 | 14 | 4 |
| Letter to Editor: "Partition in India". | Times 20 | 14 | 4. |
| Letter to Ed: "Fingerprinting D.P.s. | July 11 | 21 | 3 |
| Letter to Ed: "The President Warfield". | Aug 1 | 19 | 2. |
| Letter to Editor "Responsibilities - Real Loyalty". | Jan 2 | 13 | 3+4 |
| Letter to Editor "Fighter for Truth - Zola" | Jan 16 | 15 | 3. |
| Letter to Editor "The Jewish Institute Library" | Feb 13 | 17 | 1. |

(2)

PERSONALIA 1948

HYMAN, Barnett 1106 Clapton Common E.5.).

| | | | |
|---|---|---|---|
| Letters to Editor: "History for All". | Feb 27 | 15 | 2. |
| Letter to Editor: Neglect of "unnamed" by Friendly Societies. | Aug 13 | 15 | 3. |
| Letter to Editor: Jewish Peace Society. | Oct 22 | 17 | 3. |
| Letter to Editor: Canada's Deportation of D.Ps. | Nov 12 | 15 | 1. |

PERSONALIA 1947-8

HYMAN, Miss Doris (Sheffield)

| | Date | page | col. |
|---|---|---|---|
| Gained B.A. (1st Class) London University | Sept 12 | 13 | 5 |
| Won Belgian University Scholarship. | Jan 16 | 13 | 1. |

PERSONALIA 1948

HYMAN, George

| | Date | page | col. |
|---|---|---|---|
| Treasurer: reported £1,000 deficit at annual meeting of Home for Aged Jews, London. | June 25 | 5 | 2. |
| Tribute to work of Cecil Kahn for Home. | Oct 8 | 5 | 5. |

PERSONALIA 1948

HYMAN, Hyman (London)

| | Date | page | col. |
|---|---|---|---|
| OBITUARY. Ex-Warden of Golders Green Synagogue. | Jan 9 | 20 | 4. |

# PERSONALIA 1947-8.

## HYMAN, I.

| | Date | page | col. |
|---|---|---|---|
| Elected Secretary Glasgow Jewish Home of Rest for Aged. | May 2 1948 | 12 | 4 |
| Gave details of accomodation at annual meeting of Jewish Old Age Home for Scotland. Re-elected Secretary. | May 28 | 12 | 5 |

PERSONALIA 1947-8

HYMAN, MR. J.,

| | Date | page | col. |
|---|---|---|---|
| Elected Chairman of the Waterpark Club, Manchester. | April 18 | 14 | 1 |
| Re-elected Chairman. | May 7 | 12 | 3. |

PERSONALIA 1948

HYMAN, Kenneth L.

| | Date | page | col. |
|---|---|---|---|
| Chairman of Voluntary Aid Committee of St. Johns Wood Synagogue, presented ambulance to Magen David Adom. | Nov 26 | 10 | 5 |

PERSONALIA 1948

HYMAN, L., J.P.,

| | Date | page | col. |
|---|---|---|---|
| Received presentation from Belfast Jewish Institute. | Apr 16 | 12 | 5. |

PERSONALIA 1948

| | Date | page | col. |
|---|---|---|---|
| HYMAN, Leonard (Bradford) OBITUARY. Tribute from Rev. J. Israelstam. | Dec 17 | 9 | 3. |

PERSONALIA 1947

HYMAN, Gnr. N.A.

| | Date | page | col. |
|---|---|---|---|
| Letter to Ed: "Jews in the Forces". | Sept 5 | 18 | 5. |

PERSONALIA 1948

HYMAN, Sam (Mr + Mrs.) (Middlesbrough)

| | Date | page | col. |
|---|---|---|---|
| Held garden party in aid of Youth Aliyah + J.P.A. | July 30 | 14 | 5. |

PERSONALIA 1947-8

HYMAN, Wallie

| | Date | page | col. |
|---|---|---|---|
| Swansea Hebrew Congregation, Spoke at Maxwell Hill Ex-Service reception. | Nov 21 | 19 | 3. |
| Entertained members of Swansea Community following prize distribution of Religion Classes. | Jan 9 | 13 | 1. |
| Elected Chairman of Swansea AJEx. | Feb 13 | 15 | 2. |
| Thanked for work in arranging induction of Swansea Minister by Chief Rabbi. | Sept 10 | 12 | 3. |
| Re-elected Chairman of Swansea AJEx. | Dec 24 | 12 | 5. |

PERSONALIA 1947

HYMAN, Mr. Walter

| | Date | page | col. |
|---|---|---|---|
| Chairman of Swimming Section of CBF. | Dec 5 | 15 | 1 |

PERSONALIA

1947

HYMANS MRS M.

| | Date | page | col. |
|---|---|---|---|
| Elected Chairman of the Jewish Ladies Guild, Leicester. | Feb 7 | 13 | 1 |

PERSONALIA 1947

HYMANSON, H.

| | Date | page | col. |
|---|---|---|---|
| Elected Warden of Willesden Old Synagogue. | Oct 31 | 5 | 2. |

PERSONALIA [redacted] 1947

HYMANSON, Mr Harry.

| | Date | page | col. |
|---|---|---|---|
| Presides at reunion of members of the Colwyn Bay Congregation | March 7 | 18 | 2 |

PERSONALIA 1947-8 (1)

HYND, Harry M.P. (Central Hackney)

| | Date | page | col. |
|---|---|---|---|
| Gave talk at Zion House N.16. on "How Parliament Works". | May 2 | 16 | 4 |
| Parl. Question on Fascist meetings in Hackney. | July 4 | 5 | 1 |
| " " on German P.O.W.s at Fascist meetings. | July 18 | 5 | 1+2 |
| Led Hackney petition to Home Secretary re end protection of Fascists. | Nov 21 | 13 | 3. |
| Spoke in Commons of Fascist Activity. | Nov 28 | 5 | 1 |
| Present at jubilee service at Hackney Synagogue. | Dec 5 | 6 | 3. |
| Spoke at Cardiff meeting in aid of Eleanor Rathbone Memorial Fund. | Jan 16 | 12 | 4. |

HYND, Ald. Harry, M.P.

| | Date | page | col. |
|---|---|---|---|
| Spoke on his impressions of Palestine following his visit, at Hackney Synagogue Hall. | Jan 23 | 24 | 2. |
| Spoke on behalf of non-Jews in Hackney who were against Ridley Rd Fascists, at CBF meeting. | Mar 5 | 15 | 3. |
| Question in Commons on murderous attacks on Jews in Palestine. | April 6 | 5 | 1. |
| Demanded Government action & denounced police methods at Ridley Road AJEX meeting. | May 7 | 1 | 2-4. |

PERSONALIA 1948 (3)

HYND, Ald. Harry, M.P.

| | Date | page | col. |
|---|---|---|---|
| Asked question in Parliament about police action at Morley May Day meeting. | May 14 | 5 | 4. |
| Alleged Police violence at Morley meeting in evidence at North London Magistrate's Court. | June 11 | 17 | 3. |
| Introduced deputation from National Council for Civil Liberties to Home Secretary re racial propaganda + police attitudes. | June 25 | 9 | 3. |
| Spoke at unveiling of memorial plaque at Stamford Hill Associated Clubs | June 25 | 16 | 4. |

HYND, Ald Harry, M.P.

| | Date | page | col. |
|---|---|---|---|
| Questioned Minister of Education on letting School premises for Fascist meetings. | July 16 | 5 | 5. |
| Present at unveiling of war memorial tablet at Hackney Old Boys' Club. | July 16 | 16 | 4. |
| Present at annual display of Hackney Associated Clubs. | July 23 | 16 | 4. |

PERSONALIA [redacted] 1947

HYND, MR J. B., M.P.

| | Date | page | col. |
|---|---|---|---|
| Chancellor of the Duchy of Lancaster stated that Jewish & other displaced persons in the British Zone in Germany were no longer receiving preferential treatment as regards food rations | Jan 24 | 1 | 3 |
| Replies to Better criticism in Parliament of British policy towards displaced Persons in British Zone | March | 5 | 2 |
| Further questions in Parliament on Jewish D.P.'s | Apl 4 | 5 | 4 |
| Attended Rabbi Melchett's induction at Stoke Newington Synagogue. | Apl 4 | 18 | 4 |

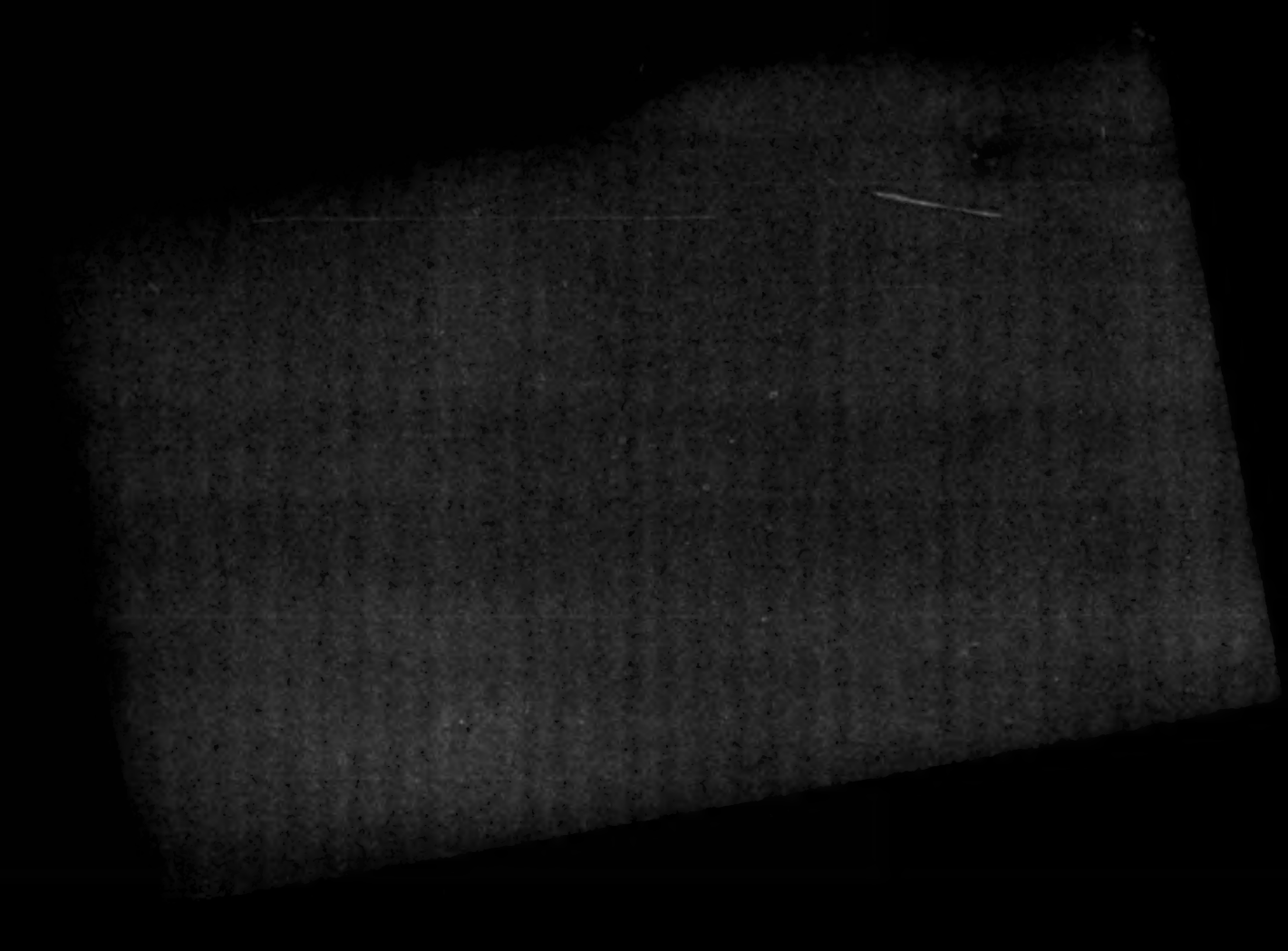

PERSONALIA 1968

"E. & S." [Clapham C.S.].

| | Date | page | col. |
|---|---|---|---|
| Letter re Jewish claim to Palestine. | Dec. 24 | 15 | 2 |

PERSONALIA 1948

IBN ZAHAV, Avi

| | Date | page | col. |
|---|---|---|---|
| "Jessica My Daughter" - Reviewed by Prof. Norman Bentwich. | Dec 3 | 11 | 1. |

PERSONALIA 1947

IDELSACK, Rabbi Samuel

| | Date | page | col. |
|---|---|---|---|
| Died in Tel Aviv (formerly Lithuania). | May 23 | 21 | 2 |

PERSONALIA 1949

IDELSOHN, Mr Samuel, (Palestine)

| | Date | page | col. |
|---|---|---|---|
| Tel Aviv, (63): Obit one of the founders of Tel Aviv. | March 21 | 17 | 2 |

PERSONALIA 1947

IDELSON, Dr. Vladimir, K.C.

| | Date | page | col. |
|---|---|---|---|
| (wife Mr. M. Gronsberg). Trustee of Hemmant Trust offered £10,000 to establish International Law Research Studentships at Cambridge University. | Dec 19 | 16 | 5. |

INOECH, Rev. Jonah.

| | Date | page | col. |
|---|---|---|---|
| Elected Chairman of Bournemouth Zionist Society. | Sept 19 | 13 | 1. |
| Welcomed guests of Honour at Bournemouth Zionist & Literary & Social Society Ball. | Oct 31 | 13 | 1 |
| Addressed Bournemouth Zionist Society. | Jan 16 | 12 | 3. |
| Presided at meeting of Zionist, Social & Literary Society. | Jan 30 | 12 | 3. |
| Presided at opening rally of B'nei Akiva. | July 2 | 15 | 1. |
| Elected Hon. President Zionist & Literary Society. | Oct 22 | 15 | 1. |

(2)

PERSONALIA 1948

INDECH, Rev. Jonas.

| | Date | page | col. |
|---|---|---|---|
| Tribute to late Mrs. Gulda Cross | Dec 24 | 14 | S. |
| | | | |
| | | | |
| | | | |
| | | | |
| | | | |
| | | | |
| | | | |
| | | | |

PERSONALIA 1948

"INDIGNANT"

| | Date | page | col. |
|---|---|---|---|
| Letter to the Editor - A Threatening Letter! Why are regular correspondents missing? | Aug 27 | 14 | 5 |

PERSONALIA 1948

INFANTINO, Luigi.

| | Date | page | col. |
|---|---|---|---|
| Song in concert in aid of V.J.R.A. at Albert Hall. | Nov 26 | 2 | 5 |

PERSONALIA 1948

INFIELD, Henrik F.

| "Co-operative Communities at Work", reviewed by Prof. S. Herbert Frankel. | Date | page | col. |
|---|---|---|---|
| | Mar 19 | 11 | 1. |

PERSONALIA 1947

| | Date | page | col. |
|---|---|---|---|
| INGLIS, Major General. | | | |
| ~~Head~~ of the Control Commission Courts Branch of the Legal Division. | Aug 11 | 9 | 1 |

PERSONALIA 1948

INGLIS, Bailie John M.

| | Date | page | col. |
|---|---|---|---|
| Represented Lord Provost at Remembrance Service at Glasgow Great Synagogue. | Nov 12 | 12 | 3. |

PERSONALIA 1948

INGRAM, A.H.

| | Date | page | col. |
|---|---|---|---|
| Elected Secretary of Newcastle on Tyne JNF. | Aug 6 | 13 | 2. |
| Ditto. | Sept 24 | 13 | 1. |

PERSONALIA 1947

INGRAM, H.

| | Date | page | col. |
|---|---|---|---|
| Elected Hon. Secretary of Newcastle Young Liberal Society. | Sept 12 | 15 | 2. |

PERSONALIA 1948

INMAN, Lord

| | Date | page | col. |
|---|---|---|---|
| Presided at Luncheon by Religious Weekly Press Group: "UN must be made dynamic by spiritual force." | Oct-15 | 1/5 | 4/2-4. |

PERSONALIA [redacted] 1947

INTRATOR, MAX

| | Date | page | col. |
|---|---|---|---|
| Arrest in Paris on currency charges; alleged financing "illegal" Jewish immigration & aiding terrorism in Palestine denied. | Apl 18 | 10 | 3 |

PERSONALIA 1947

## INVERCHAPEL, LORD.

| | Date | page | col. |
|---|---|---|---|
| British Ambassador in Washington - discussion with Mr Dean Acheson, Acting U.S. Secretary of State, regarding Palestine Mandate | March 28 | 8 | 2 |
| Denounces Benson group appeals for funds in American Newspapers. | May 23 | 1 | 4. |

PERSONALIA 1947

ISAAC, Julius

| "Economics of Migration", reviewed by Dr. N. Baron | Date | page | col. |
|---|---|---|---|
| | Aug 1 | 13 | 1. |

PERSONALIA 1948

ISAACOVITCH, Mrs. Rebecca

| | Date | page | col. |
|---|---|---|---|
| Manageress of Grand Palais in New York - "Incidentally". | Nov 19 | 6 | 3. |

ISAACS, Dr. A. PERSONALIA 1948

| | Date | page | col. |
|---|---|---|---|
| Awarded Rockefeller Fellowship tenable at Melbourne, to research in viruses. | Sept 10 | 17 | 3. |

PERSONALIA 1948

ISAACS, A.E.

| | Date | page | col. |
|---|---|---|---|
| Elected Hon. Secretary of Sheffield Hebrew Education Board. | June 4 | 15 | 1. |

PERSONALIA 1947

ISAACS Mr Abraham,
of [Cardiff]
WILL

| Date | page | col. |
|---|---|---|
| March 28 | 19 | 3 |

PERSONALIA 1947

ISAACS, E. (121, Benta Road, Sheffield)

| | Date | page | col. |
|---|---|---|---|
| Organising Hebrew classes at Sheffield. | Dec 19 | 13 | 2. |

PERSONALIA 1947

ISAACS, Mo. E.

| | Date | page | col. |
|---|---|---|---|
| Elected Chairman, Bethnal Green Ladies Guild. | July 25 | 13 | 3. |

PERSONALIA 1947 (1)

ISAACS, McELLIS, M.B.E.,

| | Date | page | col. |
|---|---|---|---|
| Elected Hon. President Glasgow Jewish Representative Council. | Mar. 28 | 14 | 3 |
| Organiser of Kasvod relief. | April 18 | 16 | 1 |
| Elected Hon. Life President Langside Congregation (Glasgow). | May 23 | 14 | 3 |
| Elected Hon. President & Chairman of Glasgow Jewish Hospital & Sick Visiting Association. | Nov 7 | 14 | 5 |

PERSONALIA 1947-8 (91)

ISAACS, Mr. Ellis M.B.E.,

| | Date | page | col. |
|---|---|---|---|
| Elected Life President of Glasgow Shechita Board | March 21 | 14 | 3 |
| Convener of Passover relief. | Apr 30 | 12 | 5. |
| Presided at Annual meeting of Langside Congregation: elected Life-President & Chairman. | May 7 | 13 | 1. |
| Presided at Annual meeting of Glasgow Board of Guardians. | June 25 | 12 | 5. |
| Sole survivor of founders & now Hon. President of Glasgow Benevolent Loan Society | Aug 6 | 12 | 5. |

PERSONALIA 1948 (3)

ISAACS, Ellis, M.B.E.

| | Date | page | col. |
|---|---|---|---|
| Paid Tribute to Mr. E. Jacobson on his 90th birthday | Oct 8 | 12 | 3. |
| Celebrated 95th birthday. | Nov 19 | 12 | 3. |

PERSONALIA 1947

ISAACS, MR. George

| | Date | page | col. |
|---|---|---|---|
| Minister of Labour, states Government was investigating possibility of recruiting D.P.s to ease British labour shortage | Jan 31 | 1 | 3 |

PERSONALIA 1948

ISAACS, G. Godfrey

| | Date | page | col. |
|---|---|---|---|
| Chairman of Jewish Approved School Managers, Spoke at open day. | Sept 24 | 6 | 5. |

PERSONALIA 1948

ISAACS, H. (22, Sheldon Fields Road, Birmingham 26)

| | Date | page | col. |
|---|---|---|---|
| Chairman of Jewish Child's Day Cttee, B'ham. | Sept 24 | 1[illegible] | [illegible]. |

PERSONALIA 1947-8

ISAACS, Harry (Pianist)

| | Date | page | col. |
|---|---|---|---|
| Recital at Ben Uri Art Gallery. | July 4 | 20 | 2 |
| Trio in Dvorak's F minor, broadcast. | Dec 26 | 19 | 1 |
| To broadcast Beethoven Trio in C minor. | Sept 17 | 22 | 5. |

PERSONALIA [redacted] 1947-8

ISAACS, Sir Isaac, G.C.B., G.C.M.G.

| | Date | page | col. |
|---|---|---|---|
| Formerly Governor-General of Australia. Incidentally Para | Jan 10 | 6 | 2 |
| Asked Australian Government to Support Cardinal Griffin's Appeal to inquire into religious persecution in Yugoslavia | Aug 8 | 1 | 1 |
| Died in Melbourne | Feb 13 | 1 | 1 |
| OBITUARY | Feb 13 | 21 | 3. |
| Paragraph in 'Incidentally' | Feb 20 | 6 | 3. |
| WILL. Bequeathed papers to National Museum | Oct 1 | 23 | 1. |

PERSONALIA 1947

ISAACS, Isaac, M.P.S.

| | Date | page | col. |
|---|---|---|---|
| Appointed on Executive Councils for National Health Service and Merthyr Tydfil. | Nov 28 | 13 | 1. |

# PERSONALIA [redacted] 1947

## ISAACS, Mr. J.

| | Date | page | col. |
|---|---|---|---|
| Recently Prof. of English at Hebrew University, formerly Lecturer in English at King's College, London. Lectures on "The Influence of the Hebrew Bible upon English Literature". | Jan 17<br>Feb 14<br>March 21 | 17<br>17<br>19 | 2<br>1<br>2 |
| Plan for Transit Camp to handle 4,000 D.P.'s a week. | March 24 | 5 | 4 |

PERSONALIA 1948

ISAACS, Jack

| | Date | page | col. |
|---|---|---|---|
| Opened Benthi Children's Art Show. | June 25 | 16 | 5. |

PERSONALIA 1948

ISAACS, M. Hyman.

| | Date | page | col. |
|---|---|---|---|
| President of Jewish Approved School - presentation to Mr + Mrs. A. Gould. | Sept 24 | 6 | 5. |

PERSONALIA 1948

ISAACS, Rev. Michael

| | Date | page | col. |
|---|---|---|---|
| Officiated at unveiling of tablet naming classroom in memory of late Alex Hirschfeld at Margate Synagogue. | June 18 | 13 | 2 |

PERSONALIA 1947

ISAACS, Bro. N.

| | Date | Page | Col. |
|---|---|---|---|
| Elected Master of Jonah Isaacs Lodge, 601 | May 30 | 19 | 2 |

PERSONALIA 1948

ISAACS, Nathan,

| | Date | page | col. |
|---|---|---|---|
| Awarded O.B.E. in Birthday Honours. | June 18 | 6 | 3. |

PERSONALIA 1947

ISAACS, Mrs. S. 110 de Wolden St., W.1.

| | Date | page | col. |
|---|---|---|---|
| Elected Secretary of Central Synagogue Ladies' Guild. | May 23 | 18 | 3 |

PERSONALIA 1948

ISAACS, Samuel (Leeds)

| | Date | page | col. |
|---|---|---|---|
| OBITUARY: Pioneer communal worker. Tribute from E. E. Burgess | Nov 26 | 16 | 2. |

PERSONALIA

1947-8 (1)

ISAACS, Rev. Simeon, H.C.F.,

| | Date | page | col. |
|---|---|---|---|
| Inducted as Minister of Central Synagogue. | Jan 31 | 5 | 4 |
| Represented Deputy for Chief Rabbi at memorial Service by British Legion at Cenotaph. | June 6 | 20 | 3 |
| Chairman of Central Community Centre Committee. | July 4 | 11 | 4 |
| Presentation from S.E. London Synagogue. | May 14 | 5 | 5 |
| Took part in Consecration of Hebrew Central Syn. | Oct 8 | 5 | 4-5. |

PERSONALIA 1948 (2)

ISAACS, Rev. Simeon H.C.F.

| | | | |
|---|---|---|---|
| Tribute to Cadet Gabriel Jacobs. | Date Oct 29 | page 7 | col. 5. |

PERSONALIA 1947-8

ISAACSON, Edmund M.

| | Date | page | col. |
|---|---|---|---|
| Elected President Dublin Hospital Aid Society. | July 18 | 15 | 2 |
| Elected Hon. Secretary of Dublin Talmud Torah. | Dec 5 | 15 | 1 |
| Presided at annual meeting of Dublin Jewish Hospital Aid Society re-elected President. | May 28 | 12 | 5. |

PERSONALIA 1947

ISAACSON, H.

| | Date | page | col. |
|---|---|---|---|
| Elected Hon. Secretary of Bolton Zionist Society. | Dec 5th | 14 | 5th. |

PERSONALIA 1947

Isaacson, Mrs. H.

| | Date | page | col. |
|---|---|---|---|
| Elected Secretary of Bolton Jewish Ladies Hospitality Committee. | Oct 31 | 13 | 2. |

PERSONALIA 1948

ISAACSON, Julius (Bro.)

| | Date | page | col. |
|---|---|---|---|
| Installed as Secretary of Max Nordau Lodge, G.O.I. Dublin | Mar 21 | 15 | 2. |

PERSONALIA 1948

ISAACSON, Leon [U.S.D.]

| | Date | page | col. |
|---|---|---|---|
| Lost seat in Congress. | Nov 5 | 1 | 3 |

PERSONALIA 1948

ISAACSON, M. (Bro)

| | Date | page | col. |
|---|---|---|---|
| Installed as Secretary of King Solomon Lodge, Brei Brith, Dublin. | Mar 12 | 19 | 1. |

PERSONALIA 1947

ISAACSON, Mrs. M.

| | Date | page | col. |
|---|---|---|---|
| Elected Hon. Secretary Dublin Jewish Ladies Charitable Society. | July 4 | 13 | 1 |

PERSONALIA 1948

Isaacson, P.

| | Date | page | col. |
|---|---|---|---|
| Issued invitation from Dublin Maccabi Assn for cricket + tennis teams. | Apr 16 | 16 | 4. |

PERSONALIA 1948

Isaacson Leo

| | Date | page | col. |
|---|---|---|---|
| American Labour Party - refused passport by State Department. | Apr 9 | 11 | 1. |

PERSONALIA 1948

ISAACSON, Mrs. S.

| | Date | page | col. |
|---|---|---|---|
| Elected Chairman of Bolton Jewish Ladies' Hospitality Society. | Sept 10 | 12 | 4. |

PERSONALIA 1948

ISAACSON, Z.H.

| | Date | page | col. |
|---|---|---|---|
| Representing private growers in Israeli Citrus delegation to London. | Sept 17 | 21 | 3. |

PERSONALIA 1948

ISENSTEIN, Mrs. F.

| | Date | page | col. |
|---|---|---|---|
| Elected Secretary of Finsbury Park & District Synagogue Ladies Guild. | Mar 12 | 19 | 1. |

PERSONALIA 1947

ISENSTEIN, Harald

| | Date | page | col. |
|---|---|---|---|
| Danish Sculptor of Memorial to Trondheim Jews murdered at Auschwitz. | Oct 10 | 9 | 2 |

PERSONALIA 1948

ISENSTEIN, J. (Mr + Mrs).

| | Date | page | col. |
|---|---|---|---|
| Hon. Secretaries of Finsbury Park Synagogue Aid Society. | Feb 20 | 17 | 2. |

PERSONALIA 1948

ISH-KISHOR, Jacob (New York)

| | Date | page | col. |
|---|---|---|---|
| OBITUARY Founder of Chovevei Zion + Order B'nai Zion. | Sept 3 | 19 | 2. |

PERSONALIA 1948

ISMAIL SAFWAI Pasha

| | Date | page | col. |
|---|---|---|---|
| Statement: "Palestine now becomes a fully fledged Arab State." | Feb 20 | 1 | 2. |

PERSONALIA 1947

ISMAY Lord (General)

| | Date | page | col. |
|---|---|---|---|
| Proposed toast at wedding of Mr. Louis Goodman + Miss Sylvia Arnold his secretary. (Para. 'Incidentally') | May 30 | 6 | 2 |

PERSONALIA 1947

ISON, Porter H.

| | Date | page | col. |
|---|---|---|---|
| "Small Traders & the Law" reviewed by Dr. George G. Webber | July 4 | 11 | 2 |

PERSONALIA 1947

ISPAHANI, M.H.

| | Date | page | col. |
|---|---|---|---|
| Pakistan's 1st Ambassador to Washington. will press for creation of Arab State in Palestine at U.N. Assembly. | Sept 19 | 9 | 3 |

PERSONALIA 1948

ISRAEL, David

| | Date | page | col. |
|---|---|---|---|
| Presentation from Three R's committee. | Feb 20 | 8 | 4. |

PERSONALIA 1947

ISRAEL, Dennis

| | Date | page | col. |
|---|---|---|---|
| "Incidentally" "Cambridge Celebrations" | May 30 | 6 | 3 |

PERSONALIA 1948

ISRAEL, L.

| | Date | page | col. |
|---|---|---|---|
| Thanked staff of Brighton + Hove Hebrew Classes. | Apr 30 | 12 | 5 |

PERSONALIA 1947

ISRAEL, Capt. N.F (M.N.)

| | Date | page | col. |
|---|---|---|---|
| Awarded damages against Daily Graphic for Libel re Cutty Sark. | July 25 | 18 | 2. |

"ISRAELI" PERSONALIA 1948

| | Date | page | col. |
|---|---|---|---|
| Letter to Editor - Deplorable state of Edmonton Cemetery. | July 16 | 15 | 3. |
| Letter to Editor - Federation taxes on Tombstones at Edmonton Cemetery. | Aug 20 | 13 | 3. |

PERSONALIA 1947

ISRAELI, D.

| | Date | page | col. |
|---|---|---|---|
| To be Assistant-General Manager of Anglo-Palestine Bank. | May 29 | 21 | 2 |

PERSONALIA 1947-8 (0)

ISRAELSTAM, Rev J.

| | Date | page | col. |
|---|---|---|---|
| Gave sermon at Bradford Synagogue service to celebrate city's centenary. | June 27 | 15 | 1 |
| Presented prizes at Bradford Hebrew Classes. Delivered sermon at Hospitals Service. | Dec 26 | 12 | 4. |
| Presided at meeting of Bradford Jewish Institute. | Apr 9 | 15 | 1. |
| Addressed Halifax Methodist Ministers' Fraternal on "Judaism: What it means to Mankind" | June 4 | 15 | 1. |

PERSONALIA 1948 (2)

ISRAELSTAM, Rev. J.

| | Date | page | col. |
|---|---|---|---|
| Tribute to late A.H. Romanovski "an observant Socialist" | July 30 | 21 | 3. |
| Spoke at parents' meeting asking for support for Synagogue Classes | Oct 1 | 14 | 5 |
| Conducting course on "The History of the Jews in Europe" at Belle Vue Technical Institute. Addressed Halifax Tor Ha "The Faith of the Jews" | Oct 22 | 15 | 1. |

[Continued on (3)]

PERSONALIA 1948

| | Date | page | col. |
|---|---|---|---|
| ISRAELSTAM, Rev. J. | | | |
| Tribute to late Leonard Hyman. | Dec 17 | 9 | 3. |

PERSONALIA [redacted] 1947-8

ISRAELSTAM, Mrs J.

| | Date | page | col. |
|---|---|---|---|
| Elected President of the Jewish Institute Dramatic Society, Bradford. | Jan 10 | 13 | 1 |
| elected Hon. Secretary Bradford Synagogue Ladies' Guild. | May 9 | 15 | 2 |
| Elected Hon. Secretary of Jewish Refugee Hostel. | Apr 16 | 12 | 5. |
| Re-elected Hon. Secretary Ladies Guild. | June 25 | 12 | 5. |

ISSIS, Sava

PERSONALIA

1948

| | Date | page | col. |
|---|---|---|---|
| Greek Jew sentenced to death for mass murders in Civil war, 1944 | May 7 | 9 | 1. |

PERSONALIA 1948

ISTORIK, Leo

| | Date | page | col. |
|---|---|---|---|
| London Director of Anglo-Palestine Bank, presided at Anglo Palestinian Club talk on Economy of Jewish State, by Ian Mikardo. | Feb 13 | 9 | 1-2. |

PERSONALIA 1948

ITALIENER, Rabbi Dr. Bruno

| | Date | page | col. |
|---|---|---|---|
| Presided at lecture at Society for Jewish Study. | May 21 | 23 | 2. |
| Took part in induction service for Rabbi Cassell at West London Synagogue. | July 2 | 19 | 3. |
| Assisted at induction of Rabbi Graf into office at Sinai Synagogue, Leeds. | Dec 3 | 12 | 4. |

PERSONALIA 1947-8.

ITKIN, Stanley (73 The Drive, Brent, NW11)

| | Date | page | col. |
|---|---|---|---|
| Letter to Ed: Press Misrepresentations. | Dec 5 | 7 | 1. |
| " " " "Press Misrepresentations. | Jan 2 | 20 | 4 |

PERSONALIA [redacted] 1947

ITZKOWITZ, ASHER.

| | Date | page | col. |
|---|---|---|---|
| Aged 36. Recently arrived refugee in Palestine beaten to death by Arab mob in city of Jerusalem. | Apl 18 | 9 | 1 |

PERSONALIA 1948

ITZKOWITZ, Max

| | Date | page | col. |
|---|---|---|---|
| Coached Southport Hakhsorah Dramatic Society for "Children of Today" Yiddish Play | June 18 | 13 | 2. |
| Entertained residents of M/C Home for Aged. | July 16 | 12 | 2. |

PERSONALIA 1947

IVES, Senator Irving M., (U.S.A.)

| | Date | page | col. |
|---|---|---|---|
| Introduces resolution in U.S. Senate to combat discrimination in Employment. | Apl 4 | 8 | 4 |

PERSONALIA 1947

"IVRI"

| | Date | page | col. |
|---|---|---|---|
| Letter to Ed. "The Spark of Divine Fire - unpublished fragment of Dr. T.H. Hartz." | Aug 15 | 15 | 2. |

PERSONALIA 1947 (1)

Lewis, Mr Edward F. (London W.C.2)

| | Date | page | col. |
|---|---|---|---|
| Letter to Editor re "Basle & After" | Jan 10 | 11 | 3 |
| Elected member of A.J.A Council. | Jan 24 | 6 | 4 |
| Letter to the Editor: "Messages from Clergy to Laity" - omission from Unified Synagogue Constitution. | March 14 | 14 | 2 |
| Elected to represent AJA on Jewish Memorial Council. | June 13 | 5 | 3 |
| Asked if AJA was going to set up as rivals to Board of Deputies. | Sept 26 | 5 | 2 |

IWI, Edward F.

| | Date | page | col. |
|---|---|---|---|
| Letter to Ed. "Absence of Chief Rabbi". | Oct 3 | 11 | 4. |
| Article "Loyal Addresses - The Marriage of the Princess. | Oct 17 | 7 | 5 |
| Seconded vote of thanks to Lord Justice Cohen at Jewish Historical Society. | Nov 7 | 7 | 5. |
| Spoke at Council meeting of A.J.A. | Nov 7 | 15 | 3 |
| Signatory to Women Peers Petition. | Nov 14 | 6 | 4. |
| Letter to Ed. "Chief Rabbinate Conference - United Synagogue's Position." | Nov 21 | 14 | 5. |

PERSONALIA 1947-8 (1)

Iwi, Edward F.

| | Date | page | col. |
|---|---|---|---|
| Spoke at AJA annual meeting. | Dec 26 | 6 | 4-5 |
| Letter to Editor "Advisory Body & Chief Rabbi". | Jan 16 | 11 | 5. |
| Presided at meeting on Jewish Law on Marriage and Divorce. | Jan 23 | 5 | 3. |
| Letter to Editor "Palestine & Anglo-Jewry - Abuse no answer". | Jan 30 | 14 | 5. |
| Letter to Editor on Candidates for Chief Rabbinate & Terms of Appointment. | Apr 16 | 14 | 3. |

IWI, Edward F.

| | Date | page | col. |
|---|---|---|---|
| Article "The Chief Rabbi's Powers - Extended Jurisdiction". | June 4 | 13 | 5. |
| Erratum to above article also Comment (By E.F.Q. Harrington re West London Synagogue) | June 11 | 11 | 5. |
| Letter to Editor - The Chief Rabbi's Powers - should be tell. | June 25 | 14 | 4. |
| Took part in discussion on "Aims & Outlook of AJA" at Council meeting. | July 16 | 6 | 4. |

PERSONALIA 1947 (1)

## IWL, Mrs ESTHER,

| | Date | page | col. |
|---|---|---|---|
| (5, Headway London NW11). Letter to the Editor: "Kasher Poultry "Racket" which penalises Jewish Housewife" | March 14 | 15 | 2 |
| Further letter to Editor "Kasher Poultry" deploring Jewish woman's exclusion from communal life. | May 2 | 14 | 4 |
| Letter to Editor "Kasher Poultry' on refusal of Board of Deputies to call Conference. | May 23 | 20 | 3 |
| Letter to Ed "Kasher Poultry - Plea for Action. | July 11 | 18 | 5 |
| Letter to Ed "Kasher Poultry - Jewish house-wives should expose black market deals. | Sept 12 | 16 | 5 |

(2)

PERSONALIA 1948

IWI, Mr. Father, (5, Meadway, N.W.11.)

| | Date | page | col. |
|---|---|---|---|
| Letter to Editor "Kasher Poultry Racket." | Jan 23 | 17 | 1. |
| Letter to Editor "Kasher Poultry Racket needs Chief Rabbi's influence". | Aug 27 | 15 | 2. |
| Letter to Ed.: Senior Chaplain's Duties - Call to remove restriction by United Synn. | Dec 10 | 14 | 3 |

PERSONALIA 1948

122AR, M.

| | Date | page | col. |
|---|---|---|---|
| Presided at meeting of Portsmouth Public Relations Ctte on Jewish Defense. | Feb 13 | 15 | 2. |
| Initiated Deputies Defense Appeal in Portsmouth. | July 16 | 12 | 5. |

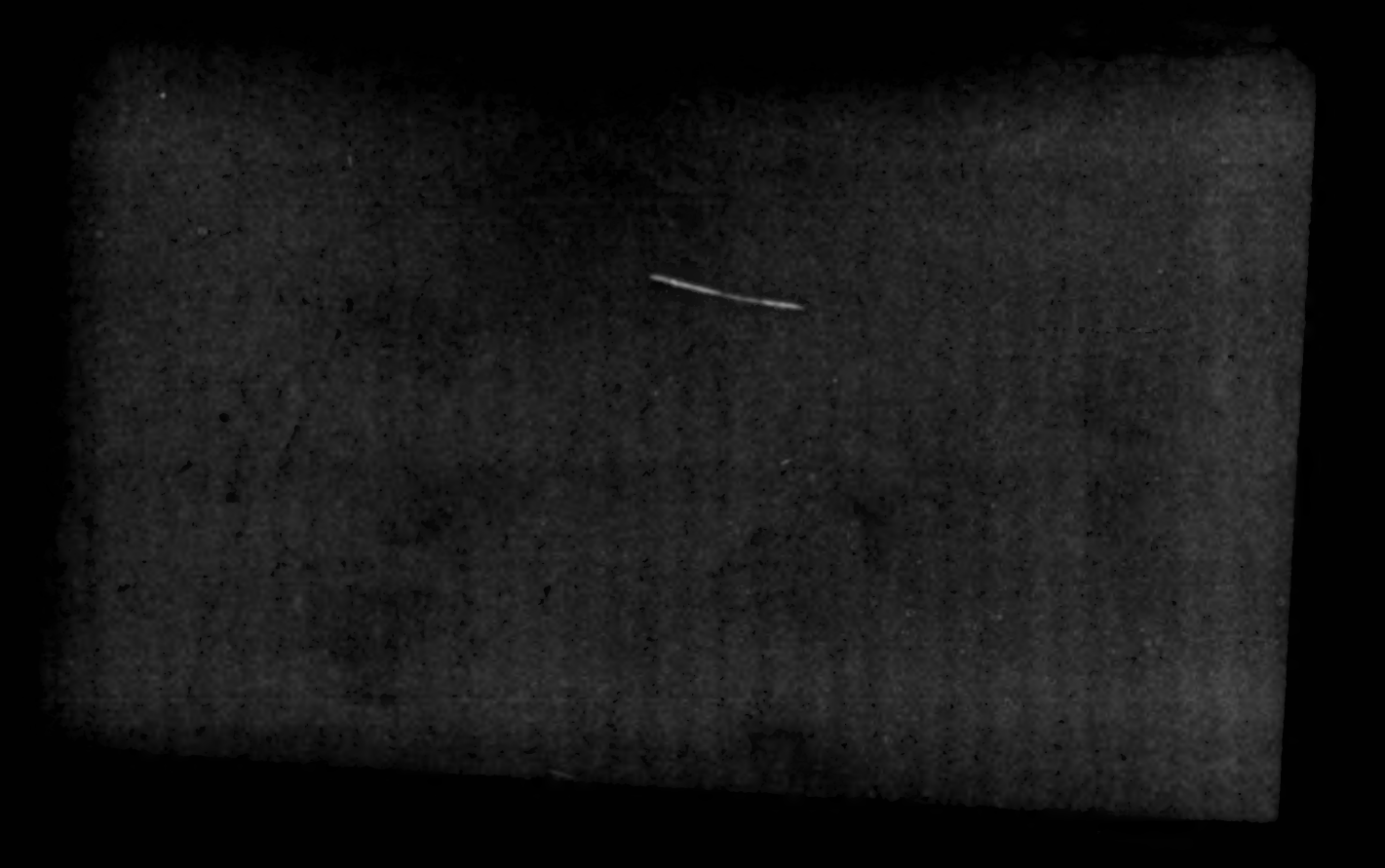

PERSONALIA 1948

JABBAR, Sheikh Ahmed Abdul (Saudi)

| | Date | page | col. |
|---|---|---|---|
| Doubled that time between Jews + Arabs would last, at Women's National Democratic Club. | Times 25 | 9 | 3. |

PERSONALIA 194)-8

JACKSON, A.G.

| | Date | page | col. |
|---|---|---|---|
| Elected President Hove Congregation. | July 4 | 13 | 1 |
| Re-elected President " " | July 30 | 14 | 4. |

PERSONALIA 1948

JACKSON, Alex.

| | Date | page | col. |
|---|---|---|---|
| Elected Hon. Secretary of Association of Old Boys of Liverpool Hebrew Schools. | Apr 16 | 13 | 1. |

PERSONALIA 1947

JACKSON, M. C. M.

| | Date | page | col. |
|---|---|---|---|
| Shoreditch Borough Librarian. Letter to Editor "Yiddish Books in Public Libraries". | Jan 24 | 16 | 4 |

PERSONALIA 1948

JACKSON, Cecil

| | Date | page | col. |
|---|---|---|---|
| Endowed ward in Leeds Home for Aged Jews to celebrate Rev. J. Samuels' Gold birthday. | Aug 13 | 12 | 4. |

PERSONALIA 1948

JACKSON, Sir Edward

| | Date | page | col. |
|---|---|---|---|
| Cyprus Chief Justice refuses writ of habeas corpus to detainee. | Oct 15 | 1 | 3. |

PERSONALIA 1948

JACKSON, H.

| | Date | page | col. |
|---|---|---|---|
| Thanked for work for Swansea Youth Club as President. | July 30 | 14 | 4. |

PERSONALIA 1948

JACKSON, J.

| | Date | page | col. |
|---|---|---|---|
| Elected Chairman of Inter-University Jewish Federation. | Dec 31 | 13 | 3. |

PERSONALIA 1947

JACKSON, Jas. F.

| | Date | page | col. |
|---|---|---|---|
| Letter in anti-Jewish weekly "The Patriot" proposing drastic reprisals on Jews for terrorist acts in Palestine. | Aug 1 | 21 | 2 |

JACKSON, Joseph

| | Date | page | col. |
|---|---|---|---|
| Assistant Director of Inter University Summer School at Hove. | Aug 29 | 5 | 3 |
| Addressed London University Jewish Union Society on "Arab Nationalism." | Dec 5 | 17 | 1 |
| Letter to Ed. "Jewish Labour Students" | | | |
| (with Arnold Black - Union Society Cambridge) | Dec 26 | 15 | 2. |
| Spoke on "Problems of the Board (of Deputies)" | | | |
| at Cambridge U.J.S. | Feb 20 | 16 | 5 |
| Chaired meeting of London University J.U.S. | March 5 | 19 | 1. |

PERSONALIA 1948

(9)

JACKSON, Joseph (273, High Road, N.15.)

| | Date | page | col. |
|---|---|---|---|
| Presided at meeting of London University Jewish Union Society. | Mar 19 | 15 | 2. |
| Presided at annual meeting of L.U.J.U.S. "no previous grievance". | Nov 12 | 17 | 1. |
| Letter to Editor: University students' need for meeting place. | Nov 19 | 11 | 1. |

PERSONALIA 1947

JACKSON, M.M.

| | Date | page | col. |
|---|---|---|---|
| Editor of Lewis Partnership Gazette defends Chairman - Editorial. | Aug 1 | 12 | 4 |

PERSONALIA 1947-8 (1)

JACKSON, N. (Nat)

| | Date | page | col. |
|---|---|---|---|
| Spoke at Exodus Protest meeting. "British people not behind Government Policy". | Aug 1 | 8 | 4. |
| Spoke at West + South London Regional Zionist Conference. | Nov 7 | 24 | 2. |
| Spoke on Political Situation at Yorkshire Regional Zionist Conference. | Dec 5 | 14 | 3 |
| Spoke at London Poale Zion Rally on policy of Haganah as active defence of Palestine. | Jan 16 | 14 | 3. |

JACKSON, Nat.

| | Date | page | col. |
|---|---|---|---|
| Opened political session at Habonim Conference in London. | Jan 23 | 24 | 3 |
| Moved "no confidence" in Chairman at Zionist Federation Annual Conference. | Feb 6 | 1 | 1. |
| Supported Hagana at ZF Conference. | " " | 8 | 3. |
| Stated that members of Poale Zion elected to office at Z.F. Conference could not serve. | Feb 6 | 20 | 5. |
| Elected to London Executive of Poale Zion | Mar 12 | 8 | 5. |
| (Ex-officio). | Apr 16 | 15 | 2. |

PERSONALIA 1948 (3)

JACKSON, Nat.

| | Date | page | col. |
|---|---|---|---|
| Proposed toast of the Yishuv at 3rd Seder of Histadrut in London. | May 14 | 8 | 4. |
| Addressed Zionist Women's Labour Organisation on Legality of Arab invasion of Jewish State. | June 11 | 8 | 3. |

Commander
JACKSON, R.G.A. PERSONALIA [redacted] 1947

| | Date | page | col. |
|---|---|---|---|
| Deputy Director General of UNRRA warns of dangers which might travel from Occupation of refugee work. | Jan 10 | 1 | 1 |

PERSONALIA 1947

JACOB, Elias

| | Date | page | col. |
|---|---|---|---|
| To be tried at Mons on charge of carrying "explosive letters". | Sept 5 | 11 | 2. |
| Sent to prison for 8 months & fined 500 f. | Sept 19 | 20 | 4. |
| Found not guilty in Paris of sending letter bombs to British Statesmen. | Jan 16 | 8 | 4. |

PERSONALIA 1948

JACOB, Henry

| | Date | page | col. |
|---|---|---|---|
| Tribute to his work for Initiation Society on resignation as Treasurer. | Sept 10 | 14 | 4. |

PERSONALIA 1948

JACOB, Paul Walker

| | Date | page | col. |
|---|---|---|---|
| "Theater" - reviewed Book Briefs. | Jan 2 | 13 | 2 |

PERSONALIA 1947-8

JACOBI M.E.

| | Date | page | col. |
|---|---|---|---|
| To be Brigade Lieut-Col, Jewish Lads Brigade (Appointed Commanding Officer London Regt. J.L.B.) | Jan 31 1948 | 17 | 2 |
| Spoke at JLB Dinner + Dance. | Mar 12 | 18 | 5 |

PERSONALIA 1948

JACOBOVITS, Joseph (JAKOBOVITS, Josef)

| | Date | page | col. |
|---|---|---|---|
| Hon. Secretary of Jewish Secondary School Old Pupils' Association (Letter to Editor) | Sept 3 | 15 | 3. |
| Obtained Ph.D. in Chemistry - Incidentally Replied on behalf of Staff at N.W. London Poyle distribution. | Nov 12 | 6 | 4. |
| | Dec 24 | 17 | 1. |

PERSONALIA 1948

JACOBS, Mr.

| | Date | page | col. |
|---|---|---|---|
| Need to reopen children's home to train nurses at Board of Guardians. | Dec 17 | 5 | 3 |

PERSONALIA 1947

| | Date | page | col. |
|---|---|---|---|
| JACOBS, Clla. Mrs. | | | |
| Spoke at Menorah Club, Tottenham. | Dec 12 | 17 | 1. |

PERSONALIA 1948

JACOBS, A.

| | Date | page | col. |
|---|---|---|---|
| Criticized Church of Scotland's attitude to Jewish-Christian meetings at Glasgow Jewish Representative Council. | Dec 3 | 12 | 2-3. |

PERSONALIA 1947-8

JACOBS, A.S. (Gen Sec. Jewish Cttee for Relief Abroad)

| | Date | page | col. |
|---|---|---|---|
| Letter to Ed: "Tribute to Jewish Relief Worker from a Gentile Sympathiser." | Aug 8 | 15 | 3. |
| Letter to Ed: "Parcels to the Continent." | Dec 5 | 14 | 3. |
| Addendum to previous letter. | Dec 12 | 6 | 5. |
| Letter to Editor: "Wheel-Chair Needed" | Jan 30 | 15 | 2. |
| Letter to Editor (with others): D.P. Students' Text Books. | Mar 12 | 17 | 3 |

PERSONALIA 1947-8.

JACOBS, Mr. A.J. (Aaron) [Manchester]

| | Date | page | col. |
|---|---|---|---|
| Reported on M/C activities of Mizrachi Women's annual Conference | Dec 5 | 9 | 3. |
| Welcomed delegates to Provincial Council of Mizrachi Women's Organisation in Manchester. | June 4 | 14 | 4. |
| Elected Chairman of M/C Women's Mizrachi | July 16 | 12 | 3. |
| Presided at Mizrachi Women's Public meeting | Oct 8 | 12 | 2. |

PERSONALIA 1947

JACOBS, B.

| | Date | page | col. |
|---|---|---|---|
| Elected Warden of Willesden Synagogue | May 16 | 5 | 3 |

PERSONALIA 1947-8

JACOBS, Bertram (1, Porchester Gate, W.2)

| | Date | page | col. |
|---|---|---|---|
| Letter to Editor "A 'Long Service' Deputy's View" | June 27 | 18 | 2 |
| Wrote "The Man with the Pucket" 3rd prize at Maccabi National Drama Festival | Mar 26 | 16 | 4. |

PERSONALIA 1947

JACOBS, Miss C.

| | Date | page | col. |
|---|---|---|---|
| Elected Secretary of the Jewish Ladies Guild Leicester | Feb 7 | 13 | 1 |

PERSONALIA 1947

JACOBS, Cecil Theodore, M.M. O.B.E.

| | Date | page | col. |
|---|---|---|---|
| National President of the British Empire Service League S. Rhodesia, awarded O.B.E. in Birthday Honours List | June 13 | 1 | 4 |

PERSONALIA 1948

JACOBS, Denzil H. (54, Eyre Court, Finchley Rd. NW8)

| | Date | page | col. |
|---|---|---|---|
| Letter to Editor "Chief Rabbi for Anglo-Jewry, not Continental Communities" | Apr 23 | 14 | 5. |

PERSONALIA 1947

JACOBS, Mrs Dora

| | Date | page | col. |
|---|---|---|---|
| Elected Chairman Central Synagogue Ladies' Guild. | May 23 | 18 | 3 |

PERSONALIA 1948

JACOBS, Mrs. LE.

| | Date | page | col. |
|---|---|---|---|
| Opened Sale of Work at Garnethill Women's Guild in aid of Palestine Emergency | Apr 30 | 12 | 5. |

PERSONALIA 1948

JACOBS, Mrs. E. (the late)

| | Date | page | col. |
|---|---|---|---|
| Bequeathed £250 to Glasgow Board of Guardians. | June 25 | 12 | 5. |

PERSONALIA 1948

JACOBS, Gaskell

| | Date | page | col. |
|---|---|---|---|
| OBITUARY. Warden of S.E. London & Central Synagogues. Tribute from Rev S. Isaacs. | Oct 29 | 7 | 5 |

JACOBS, Gerald Jack.

| | Date | page | col. |
|---|---|---|---|
| Remanded on bail at N. London after Ridley Road meeting. | Oct 17 | 10 | 4. |
| £15 fine for throwing tomatoes | Oct 24 | 13 | 2 |

PERSONALIA 1947-8.

JACOBS, H. (47, Silwood Road)

| | Date | page | col. |
|---|---|---|---|
| Presentation from Brighton + Hove Jewish Board of Guardians in appreciation of work for community | Dec 5 | 14 | 5. |
| Elected Hon Secretary of Brighton + Hove Jewish Board of Guardians. | Mar 12 | 15 | 1. |
| Elected Jt. Hon. Sec. of Brighton Deputies Appeal Fund. | Oct 8 | 12 | 3. |

PERSONALIA 1948

JACOBS, H.

| | Date | page | col. |
|---|---|---|---|
| Elected Chairman of Southport Communal Hall Committee. | Mar 19 | 13 | 1. |
| | | | |
| | | | |
| | | | |
| | | | |
| | | | |
| | | | |
| | | | |
| | | | |

PERSONALIA

1947

JACOBS Mr. Harry Ronald,

Elected new Common Councilman of the City of London.

| Date | page | col. |
|---|---|---|
| Jan 3 | 18 | 3 |

PERSONALIA [redacted] 1947

JACOBS, Herbert,

| | Date | page | col. |
|---|---|---|---|
| Completes 60 years at the Bar. | Jan 3 | 6 | 4 |

PERSONALIA 1947

JACOBS, Ivan

| | Date | page | col. |
|---|---|---|---|
| Presided annual meeting Birmingham Jewish Social & Dramatic Club. | May 2 | 12 | 4 |

# JACOBS, BRO. J.F., (J.L.)

PERSONALIA

1947-8

| | Date | page | col. |
|---|---|---|---|
| Grand President of Grand Lodge Achei Arneth Friendly Society at 50th Anniversary of Achei Arneth. | Jan 31 | 15 | 2 |
| Presided at Grand Lodge meeting of Order Achei Arneth. Resigned as Head of, installed new Grand President, Bro. J.J. Marbridge. | Oct 10 | 5 | 1. |
| Attended installation meeting of Southend-Westcliff Lodge, O.A.H. | Apr 9 | 19 | 1. |

PERSONALIA 1947-8.

JACOBS Mr. J.N.

| | Date | page | col. |
|---|---|---|---|
| Elected Co-Chairman of Committee to launch appeal for £60,000 to build Community Centre for Clapford Hill. N | April 18 | 22 | 2 |
| Tribute to late Mr. Charles Rothschild of Finchley Park District Synagogue. | Dec 5 | 21 | 1. |
| Presided at Avigdor High School Prize Distribution. | Mar 26 | 5 | 3. |

PERSONALIA 1948

JACOBS, Jack

| | Date | page | col. |
|---|---|---|---|
| Accused (with others) of conspiring to commit a breach of the peace. Remanded on bail. | Mar 19 | 19 | 2 |
| Mentioned in committal proceedings at Bow Street. | Apr 23 | 14 | 3 |

PERSONALIA 1948

JACOBS, Joseph J.

| | Date | page | col. |
|---|---|---|---|
| Donation helped St John's Ambulance work at Ameralam. | Oct 15 | 12 | 3. |

PERSONALIA 1948

JACOBS, L. A.

| | Date | page | col. |
|---|---|---|---|
| 1,000 guineas gift to Penrith Home for Aged Jews. | Oct-22 | 15 | 2. |

PERSONALIA 1947-8

JACOBS, Lawrence

| | Date | page | col. |
|---|---|---|---|
| Chairman of New West End Community Centre Committee | July 4 | 11 | 4. |
| Moved Administrative Committee report at AJA Council meeting. | June 4 | 9 | 3. |
| Reported on work of Administrative Ctee. at AJA annual meeting. | Dec 24 | 13 | 3. |

PERSONALIA 1948 (1)

JACOBS, Rabbi L (93, Greenaway Gardens, N.W.3)

| | Date | page | col. |
|---|---|---|---|
| To be Rav at Central Synagogue, Manchester. | Mar 5 | 12 | 2. |
| Letter to Editor - Advocated Handbook on Marriage Guidance. | Mar 12 | 13 | 4. |
| Inducted into office as Minister of M/C Central Synagogue by Rabbi Dr. Altmann. | Apr 23 | 12 | 2. |
| Photo. | Apr 30 | 12 | 4. |
| Introduced speaker at M/C Hapoel HaMizrachi Shelosha Seuda. | July 30 | 14 | 2. |

PERSONALIA 1948 (9)

JACOBS, Rabbi Louis

| | Date | page | col. |
|---|---|---|---|
| Lectured at Cambridge IUJF School on Jewish Law. | July 30 | 17 | 3. |
| Delivered Hesped for late Barnet Lewis. | Nov 5 | 15 | 3. |
| Discussed "The Laws of Marriage. Divorce" at M/C Oneg. | Nov 26 | 14 | 3. |

PERSONALIA 1947-8.

JACOBS, M.V.

| | Date | page | col. |
|---|---|---|---|
| Elected Warden of St. John's Wood Synagogue | May 16 | 5 | 4. |
| Paid Tribute to Mr + Mrs E. Bowman. | Oct 10 | 14 | 2. |
| Presided at annual meeting of St. John's Wood Synagogue - retired as Warden. | May 14 | 7 | 4. |

PERSONALIA 1948

JACOBS, M.W.

| | Date | page | col. |
|---|---|---|---|
| Addressed Aust Zionist Society on Life in Palestine. | Apr 2 | 12 | 4. |

PERSONALIA

1947-8

JACOBS, Mr. Maurice,

| | Date | page | col. |
|---|---|---|---|
| Executive Vice-President, Jewish Publication Society of America, 222, N. Fifteenth St, Philidelphia, PA. U.S.A. Letter to Editor, "J.P.S. of America". | April 11 | 15 | 2 |
| Awarded Honorary degree of Doctor of Hebrew Letters by Hebrew Union College | July 9 | 6 | 4. |

PERSONALIA 1948

JACOBS, Mrs. Millicent R. (488 Lea Bridge Road, E.10.)

| | Date | page | col. |
|---|---|---|---|
| Letter to Editor - At the Butchers. | Sept 17 | 17 | 3. |

PERSONALIA [redacted] 1947

JACOBS, MR Montague, of London,
Aged 59. Obit: Served for some time as Chairman
of Brady's Boy's Club: Tribute by Mr Sam Russell

| Date | page | col. |
|---|---|---|
| May 2 | 17 | 3 |

PERSONALIA 1947

JACOBS, N

| | Date | page | col. |
|---|---|---|---|
| Elected Hon. Secretary of London Board for Jewish Religious Education. | July 4 | 17 | 2 |

PERSONALIA 1948

JACOBS, Mrs. N. M. Jacobs

| | Date | page | col. |
|---|---|---|---|
| Elected President of Higher Broughton & Crumpsall Women's Zionist Society. | Dec 17 | 14 | 2. |

PERSONALIA 1947-8 (1)

JACOBS, Nathaniel (132 Windsor Rd. Prestwich, Lancs.

| | Date | page | col. |
|---|---|---|---|
| Letter to Editor: "Revival of Jewish Culture" | May 16 | 15 | 2+4 |
| Letter to Ed: "Jewish Mysticism" | Nov 7 | 19 | 3. |
| To visit DP camps in Europe. | Nov 21 | 12 | 2. |
| Letter to Ed: "Culture in Birmingham" | Dec 26 | 15 | 3. |
| Letter to Editor "A Modern Jewish Museum" | Jan 23 | 17 | 4. |
| Tribute from President for work as Secretary of M/C + Salford Council of Jews. | Apr 16 | 12 | 2+3. |
| Letter to Editor: "Mr. Gollancz's ignorance of Jewish ethical teaching." | Apr 23 | 11 | 2. |

PERSONALIA 1948 (3)

JACOBS, Nathaniel (132, Windsor Road, Prestwood, Lancs.

| | Date | page | col. |
|---|---|---|---|
| Letter to Editor - Mishnaic Hebrew. | Aug 27 | 14 | 5. |
| Letter to Editor: Scientific & Traditional Approaches to Oriental Studies. | Sept 3 | 17 | 2. |
| Letter to Editor; Jewish Defence Research. | Sept 24 | 11 | 4. |

# PERSONALIA 1947.

JACOBS, Norman

| | Date | page | col. |
|---|---|---|---|
| Remanded on bail at N. London after Ridley Road meeting. | Oct 17 | 20 | 4 |
| Fined £5 for throwing tomatoes. | Oct 24 | 13 | 2. |

PERSONALIA 1948

| | Date | page | col. |
|---|---|---|---|
| JACOBS, Norman<br>Chairman of Finsbury Park Jewish Youth Club presided at meeting | Apr 16 | 13 | 3. |

PERSONALIA [redacted] 1947 (1)

JACOBS Norman M, (8b. Upper Park Rd Broughton Park M/cr)

| | Date | page | col. |
|---|---|---|---|
| Delegate to Zionist Congress addresses Midland Regional Conference at Birmingham on work of the Congress. | Jan 10 | 12 | 3 |
| Presided at meeting of General Zionist Societies in Manchester. | May 30 | 12 | 1 |
| Letter to Ed. "Procedure at Deputies". | July 4 | 14 | 3-4 |
| Letter to Ed. "General Zionism - above Party". | July 11 | 13 | 5 |
| Addressed M/c. Zionist Association + Provincial Women's Zionist Society. | July 18 | 14 | 1 |

PERSONALIA 1947-8 (2).

JACOBS, Norman M.

| | Date | page | col. |
|---|---|---|---|
| Presided at General Zionist Administrative Committee meeting in M/C. | Nov 14 | 12 | 1. |
| Gave address on his impressions of Palestine to Liverpool Zionist Society. | Nov 21 | 12 | 2. |
| Spoke at M/C Zionist Council Celebration. | Jan 2 | 14 | 2. |
| Addressed Bolton Zionist Society on "Palestine Journey". | Jan 30 | 12 | 3. |
| Principal speaker at Childwall reception for J.P.A. | Feb 13 | 15 | 1. |

JACOBS, Norman M.

| | Date | page | col. |
|---|---|---|---|
| Addressed Colwyn Bay + Llandudno Hebrew Congregations for JPA. Gave moving account of life in Israel & | Mar 12 | 15 | 1. |
| Annual Conference of Maccabi in H/C. | May 21 | 18 | 4. |
| Addressed H/C Zionist Council demonstration on his recent visit to Israel. | June 11 | 12 | 4. |
| Moved resolution urging H.M. Government to recognise State of Israel at J.A.C Annual Conference. | June 11 | 13 | 1. |

JACOBS, Norman M.

| | Date | page | col. |
|---|---|---|---|
| Appointed delegate of British Section of World Jewish Congress. | July 9 | 5 | 2. |
| Reported on WJC Conference at M/C reception. | July 30 | 14 | 2. |
| Presided at annual meeting of M/C branch of W.J.C: elected Chairman: reported on Nation | July 30 | 12 | 3. |
| Addressed M/C Women Zionist Groups on "Israel + World Jewry. | | | |
| Proposed toast to Zionist Federation at annual dinner of M/C. Zionist Association. | Sept 17 | 14 | 3. |

JACOBS, Norman M.

| | Date | page | col. |
|---|---|---|---|
| "Fighting against anti-Semitism must be on national, not local scale" at M/C + Salford Council of Jews. | Sept 24 | 12 | 2-3 |
| Spoke on "backing the wrong horse" by Israel at M/C Zionist Central Council. | Oct 8 | 12 | 4. |
| Spoke on Defence at B. of Deputies. | Oct-15 | 7 | 5. |
| Presided at W.J.C. meeting at Manchester. | Oct-15 | 12 | 4. |
| Said "Israel would need man-power from us" at annual meeting of M/C Zionist Central Council. | Oct-22 | 14 | 2. |

JACOBS, Norman M.

| | Date | page | col. |
|---|---|---|---|
| Moved reference back of part of Defense Report at Board of Deputies. | Nov 26 | 5 | 3. |
| Spoke on consolidation of Jewish State at M/c. JPA Reception. | Dec 10 | 12 | 2 |
| Moved that Defence News Letter be absorbed into General publication at B. of D. | Dec 24 | 5 | 3. |
| Spoke at M/C demonstration for recognition of Israel. | Dec 25 | 12 | 3. |

PERSONALIA 1948

| | Date | page | col. |
|---|---|---|---|
| JACOBS, Percy<br>Elected Vice - President of Brandy Clubs & Settlements. | Dec 10 | 16 | 4. |

PERSONALIA 1947

JACOBS, Phil (Mr + Mrs)

| | Date | page | col. |
|---|---|---|---|
| W.J.C meeting at their home addressed by Lady Reading. | June 20 | 12 | 3 |

PERSONALIA 1948

JACOBS, Miss Rosie.

| | Date | page | col. |
|---|---|---|---|
| Elected Chairman - President of Queens Road Association, Bristol. | Jan 30 | 12 | 3. |

PERSONALIA 1947-8. (1)

JACOBS, S.

| | Date | page | col. |
|---|---|---|---|
| Elected President Bristol Jewish Literary & Social Society. | May 16 | 13 | 1 |
| Elected Chairman of Polish branch of British Legion (Bristol). | Jan 23 | 15 | 2 |
| Elected President of Bristol Congregation. | May 7 | 13 | 1. |
| Spoke at Polish branch of British Legion Re-union. | May 25 | 12 | 3. |
| Re-elected President of Bristol Jewish Literary & Social Society. | July 30 | 14 | 4. |

PERSONALIA 1948 (2)

Jacobs, S.

| | Date | page | col. |
|---|---|---|---|
| Spoke at Cardiff reception for Chief Rabbi | Sept 10 | 12 | 3. |

PERSONALIA 1948

JACOBS, S.

| | Date | page | col. |
|---|---|---|---|
| Proposed toast at Mile End Old Boys Club Reunion. | Apr 16 | 16 | 4. |

# PERSONALIA 1947-8

JACOBS, Mrs. Simon.

| | Date | page | col. |
|---|---|---|---|
| Announced emergency drive by Women's Campaign of Central British Fund. | Nov 14 | 15 | 2. |
| Spoke at opening of Bearsted Memorial Hospital. | Dec 26 | 14 | 4. |
| Spoke at B'ham Women's Camping for CBF. | Jan 9 | 12 | 3 |
| Announced Total raised for Jewish Childs Day was £10,000. | Feb 20 | 6 | 3+4. |
| Reported on work of Women's Campaign at CBF Standing Committee in Leeds. | July 2 | 5 | 4. |

PERSONALIA 1948

(3)

JACOB, Mrs. Simon (S.R.).

| | Date | page | col. |
|---|---|---|---|
| Reported on Women's Campaign at Conference of Central British Fund in Bournemouth. | Sept 24 | 9 | 2. |

PERSONALIA 1947-8

JACOBS, Sydney S.

| | Date | page | col. |
|---|---|---|---|
| Presided at meeting of Birmingham Jewish Literary & Arts Society. | Oct 17 | 15 | 1 |
| Presided at meeting of B'ham Jewish Lit & Arts Society. | Feb 13 | 14 | 4. |
| Presided at meeting of B'ham Lit & Arts Society. | Apr 2 | 12 | 2. |

PERSONALIA 1948

JACOBSON, A.

| | Date | page | col. |
|---|---|---|---|
| Elected Hon. Secretary of Southport Women's Zionist Society. | Mar 19 | 13 | 1. |

PERSONALIA 1948

JACOBSON, Cecil

| | Date | page | col. |
|---|---|---|---|
| President of Edinburgh Jewish Literary Society. | Nov 26 | 15 | 2 |

PERSONALIA 1948

JACOBSON, D. (31, Landerdale Mansions, W.9.)

| | Date | page | col. |
|---|---|---|---|
| Letter to Editor: Jewish ethics + minorities | June 18 | 15 | 2 |

PERSONALIA 1948

JACOBSON, E.

| | Date | page | col. |
|---|---|---|---|
| 70th birthday celebrated at Langside Synagogue (Hon. President). | Oct-8 | 12 | 3. |

PERSONALIA 1948

JACOBSON, Edward - (USA).

| | Date | page | col. |
|---|---|---|---|
| Dinner in his honour attended by President Truman (former partner). | Dec 31 | 1 | 1. |

PERSONALIA 1948

JACOBSON, Henrietta

| | Date | page | col. |
|---|---|---|---|
| New York actress in 'The G. I. Bride' at Alex Theatre, Stoke Newington. | June 4 | 22 | 4. |
| Took part in Variety Concert for Brighton + Hove JPA. | July 16 | 13 | 3. |

PERSONALIA 1948

JACOBSON, J.P.

| | Date | page | col. |
|---|---|---|---|
| Elected Secretary of Glasgow Jewish Representative Council. | Mar 12 | 14 | 4. |

PERSONALIA 1947

JACOBSON, K.M.

| | Date | page | col. |
|---|---|---|---|
| Secretary of Ezra-Poale Agudat Israel summer camps. | July 18 | 11 | 3 |

PERSONALIA 1947-8

JACOBSON, Mr. L.

| | Date | page | col. |
|---|---|---|---|
| Re-elected President of Newcastle Daughters of Zion. | Dec 12 | 13 | 2. |
| Presented prizes at Ravensworth Terrace Synagogue. | Apr 9 | 15 | 2. |

PERSONALIA 1948

JACOBSON, Lionel

| | Date | page | col. |
|---|---|---|---|
| To pay for redecoration of Newcastle United Hebrew Congregation as memorial to his late father. | July 23 | 12 | 2 |

PERSONALIA 1947 - 8

JACOBSON, M.

| | Date | page | col. |
|---|---|---|---|
| Elected President Dublin United Hebrew Congregation. | May 14 | 13 | 1 |
| Presided at farewell to Rabbi Freiesh. | May 19 | 13 | 1 |
| Re-elected President of Congregation. | Apr 2 | 13 | 1. |

JACOBSON P. PERSONALIA 1947

| | Date | page | col. |
|---|---|---|---|
| Hon. Secy Glasgow Jewish Representative Council reported some Fascist activity. | Sept 5 | 14 | 5. |
| Tribute to Rev. B. Chernick at Glasgow Reception. | Dec 12 | 13 | 1 |

PERSONALIA 1947

JACOBSON, M. Pierre (France)

| | Date | page | col. |
|---|---|---|---|
| Appointed co-executive secretary of the I.A.U. | Oct 24 | 8 | 3. |

PERSONALIA [redacted] 1947

| JACOBSON, Councillor Mrs. S. M., | Date | page | col. |
|---|---|---|---|
| Elected Chairman, Notting Hill Youth Club. | 4/1/18 | 21 | 1 |

JACOBSON, Sadie — PERSONALIA — 1947

(Violin Leader) Radio Broadcast-

| Date | page | col. |
|---|---|---|
| Jan 3 | 24 | 3 |

PERSONALIA 1948

JACOBSON, Rabbi W.S.

| | Date | page | col. |
|---|---|---|---|
| Attending International Red Cross Conference at Stockholm on behalf of Agudas Yisroel. | Aug 20 | 8 | 3. |

PERSONALIA 1948

JACOBUS, Dr. Mark Henry

| | Date | page | col. |
|---|---|---|---|
| Oxford Don, detained by Israeli Government - while trying to leave country | Dec 31 | 8 | 0 |

PERSONALIA 1948

JACOBY, F.J.

| | Date | page | col. |
|---|---|---|---|
| Editor of "Anglo-Palestine Year Book 1947-8." (reviewed by A M H). | June 25 | 11 | 1. |

JACOBY, M. PERSONALIA 1948

| | Date | page | col. |
|---|---|---|---|
| Presided at annual Sunbeamboys meeting of Joel Intract Memorial Home, Sunderland | Oct 22 | 15 | 2. |

PERSONALIA 1947

JACOMBS, Bro. Frederick

| | Date | page | col. |
|---|---|---|---|
| Elected President of Sports Lodge Birmingham. | May 9 | 15 | 1 |

PERSONALIA 1948

JACUBOVITCH, Izak

| | Date | page | col. |
|---|---|---|---|
| Pupil at London Art School passed London University Matriculation. | Apr 2 | 16 | 5. |

PERSONALIA 1948

JACUBOWSKA, Mrs.

| | Date | page | col. |
|---|---|---|---|
| Producer of Polish film on Oswiecim. | Oct 29 | 6 | 3. |

PERSONALIA 1948

| | Date | page | col. |
|---|---|---|---|
| JAFFA, Mrs. F. | | | |
| Elected Hon. Sec. of Birmingham Daughters of Zion. | Dec 31 | 12 | 3. |

PERSONALIA 1947

JAFFA, Bro. H.

| | Date | page | col. |
|---|---|---|---|
| Presentation made to him in recognition of services as Vice-Grand master of Grand Order of Israel. | Aug 15 | 17 | 1. |

PERSONALIA 1948

JAFFA, L.

| | Date | page | col. |
|---|---|---|---|
| Elected Warden S.E. London Synagogue. | June 18 | 13 | 3. |

JAFFE, A. PERSONALIA 1948

| | Date | page | col. |
|---|---|---|---|
| Secretary of International Law Association. – Editorial | Sept 10 | 10 | 3. |

PERSONALIA 1948

JAFFE, Miss Phyllis April

| | Date | page | col. |
|---|---|---|---|
| Authoress at 14, "Satin & Silk", embarked on literary career. - 'Incidentally'. | Nov 19 | 6 | 8, |

PERSONALIA 1947

JAFFE Dr Ephriam

| | Date | page | col. |
|---|---|---|---|
| Casualty officer at Manchester Victoria Memorial Jewish Hospital conducts Seder for Jewish patients at the Hospital. | April 18 | 14 | 1 |
| Presentation on retirement as Secretary of Kahal Chassidim Synagogue. | June 13 | 14 | 1 |

PERSONALIA 1948

JAFFÉ, J.

| | Date | page | col. |
|---|---|---|---|
| Reported on membership at South London AJEx meeting. | May 28 | 15 | 3. |
| Elected Warden of Brixton Synagogue. | June 4 | 15 | 2. |
| Gave financial report at S. London AJEx Annual meeting. | Oct 29 | 19 | 3. |

PERSONALIA 1947-8

# JAFFE, MR. Jacob, J.

| | Date | page | col. |
|---|---|---|---|
| 18-20, Booth Street, Manchester 2: Letter to the Editor: "The Chief Rabbinate". | Mar 21 | 13 | 4 |
| Elected Secretary, Council of Manchester Jews. | Apl 4 | 12 | 1 |
| Presented report of Manchester Youth Centre at Council of M/C + Salford Jews. | Nov 21 | 12 | 1+2. |
| Re-elected Hon. Sec of M/C + Salford Jews. | Apr 16 | 12 | 3. |

PERSONALIA 1948

JAFFÉ, Joseph R. (Chover)

| | Date | page | Col. |
|---|---|---|---|
| Elected Co-Chairman of Provincial Council of Torah Va'Avodah. | Jan 2 | 10 | 5. |
| Closed Leeds TV'A Conference. | July 30 | 14 | 3. |

PERSONALIA 1947-8

JAFFE, Leib

| | Date | page | col. |
|---|---|---|---|
| Attended 1st Zionist Congress. Present at 50th anniversary gathering at Basle. | Sept 5 | 1 | 1 |
| Killed in Jewish Agency bombing. | March 19 | 8 | 3. |
| OBITUARY. Leading figure in World Zionism. Poet + Orator. | " 19 | 13 | 2 |
| Tributes by Aaron Wright at Zionist Federation meeting at Kingsway Hall. | " 19 | 20 | 5. |
| Tribute from Board of Deputies. | Mar 26 | 1 | 5. |
| Memorial meeting by Zionist Federation | Apr 2 | 19 | 2. |

PERSONALIA 1947

JAFFE, Rev. M. (M/C)

| | Date | page | col. |
|---|---|---|---|
| Addressed Oneg Shabbat + Mizrachi Public meeting in Dublin. | July 25 | 13 | 1 |
| Represented S.A. Shragai at National Methodist Conference in Newcastle. | Aug 1 | 13 | 5 |
| "The Love of Zion + Jerusalem" by his late father, Rabbi Joseph Jaffee. | Oct 3 | 15 | 4. |

PERSONALIA 1947-8

JAFFE, Maurice (Major)

| | Date | page | col. |
|---|---|---|---|
| Lectured on "The Balfour Declaration & its Implications" at Anglo-Palestinian Club | Nov. 7. | 20 | 3. |
| Spoke at Mizrachi reception in Dublin | Dec 5 | 15 | 1. |
| Spoke at Leeds Mizrachi meeting to celebrate Medinat Israel. | May 28 | 12 | 4 |

JAFFE, Rev. Maurice A., 4.C.F., B.A.O.R.,

| | Date | page | col. |
|---|---|---|---|
| Speech at Anglo-Palestinian Club on the formation of the Jewish Brigade. | Feb 14 | 17 | 1 |
| Para Incidentally "A stick of Dynamite." | Sept 5 | 6 | 2 |
| To act as officiant at Special Holy Day Service for Young People at Ilford. | Sept 12 | 09 | 5 |
| Described conditions in DP camps at Woolwich Plumstead CBF meeting. | Nov 21 | 8 | 5. |
| Conducted Chanucah Service for Elm Park Congregation. | Dec 26 | 14 | 3. |

(2)

PERSONALIA 1948

JAFFE, Rev. Maurice A.,

| | Date | page | col. |
|---|---|---|---|
| Received £1,000 from the 3R's for UJRA. | | | |
| at dance at Vienna Café, London | Jan 9 | 5 | 3. |
| Spoke at SEAC Reunion Dance ATEX. | Feb 27 | 13 | 3. |
| Paid tribute to members of 3R's Committee | | | |
| at "Success party". | Apr 16 | 17 | 2. |

PERSONALIA 1948

JAFFE, Monty

| | Date | page | col. |
|---|---|---|---|
| Moved appointment of Mr. Frey as Secretary of Willesden Synagogue at annual meeting | May 14 | 7 | 4b. |

JAFFE, S. PERSONALIA 1947-8.

| | Date | page | col. |
|---|---|---|---|
| Elected Hon. Secretary of Higher Crumpsall Congregation | May 23 | 15 | 1 |
| Re-elected Hon. Secretary " | June 25 | 12 | 2. |

PERSONALIA 1948

JAFFE, Wolfe (Manchester)

| | Date | page | col. |
|---|---|---|---|
| OBITUARY. Former Life President of Hatzal Chassidim Synagogue. | Nov 12 | 6 | 3. |

PERSONALIA 1947-8

JAFFE, J.

| | Date | page | col. |
|---|---|---|---|
| Elected President Kahal Chassidim Synagogue, Manchester. | June 13 | 14 | 1 |
| Re-elected President " " | June 25 | 12 | 2. |

PERSONALIA 1947

JAFFEY, Jack

| | Date | page | col. |
|---|---|---|---|
| Elected Chairman of New Dublin Jewish Literary & Social Club. | Oct 24 | 13 | 2. |

PERSONALIA 1947

JAFFEY, Mervyn

| | Date | page | col. |
|---|---|---|---|
| Captained Leinster Schools' cricket team. | Aug 1 | 20 | 4. |

PERSONALIA 1948

JAGER, Miss R.J.

| | Date | page | col. |
|---|---|---|---|
| Presided at N. London Torah Va'Avodah meeting. | Dec 10 | 13 | 3 |

PERSONALIA 1948

JAKAR, Emmanuel

| | Date | page | col. |
|---|---|---|---|
| Chairman of Ex-Services Committee of CBF thanked Gaiety Players for production of "On Stage" in aid of CBF. | July 23 | 17 | 2. |

[illegible] [EMMANUEL] PERSONALIA B.A. 1947 (1)

JAKOBOVITZ Rabbi Emanuel (26) ([illegible])

| | Date | page | col. |
|---|---|---|---|
| Received Semicha at Yeshiva Etz Chaim | June 13 | 21 | 2 |
| [Continued on (2)] | | | |

PERSONALIA 194[illegible]-8 (2)

JAKOBOVITS, Rabbi Immanuel ([redacted])

| | Date | page | col. |
|---|---|---|---|
| Paras. Incidentally | July 25 | 6 | 3 |
| Appointed Minister of the Great Synagogue Duke's Place London. | July 25 | 17 | 2 |
| Induction by Dayan Abramsky. | Oct 17 | 21 | 5 |
| Appointment reported to Executive Committee | Nov 7 | 5 | 3. |
| Reviving activities at Great Synagogue. | Dec 19 | 5 | 5 |
| Letter to Ed. "Youth Society for East End". | Dec 26 | 15 | 3. |
| Presided at reception for formation of Carmel Youth Society | Jan 9 | 17 | 3. |

JAKOBOVITS, Rabbi Immanuel

| | | | |
|---|---|---|---|
| Letter to Editor "Marriage Guidance Course" | Jan 23 | 17 | 2. |
| " " " "Marriage Guidance, Science & Holiness" | March 5 | 11-14 | 6-3 |
| Gave 1st Dayan Julius Jakobovits Memorial Lecture at Great Synagogue. | March 12 | 15 | 3 |
| Reported on Marriage Guidance Course at Carmel Mizrachi Society, elected President. | March 19 | 16 | 4. |
| "The East End & the Anglo-Jewish Community" pamphlet of Memorial Lecture. | May 7 | 11 | 1. |

PERSONALIA 1948

JAKOBOVITS, Rabbi Immanuel

| | Date | page | col. |
|---|---|---|---|
| Received present from S. E. London + District Synagogue. | May 14 | 5 | 5. |
| Advocated Rabbinical representation on Welfare Committee of United Synagogue at Conference. | June 4 | 6 | 2. |
| Represented Anglo-Jewry at non-denominational thanksgiving service at St. Pauls. Read message from Rabbi Brodie. | June 18 | 6 | 2. |
| Welcomed Chief Rabbi to Great Synagogue. | July 2 | 9 | 2 |
| Called for definition of Kashrus at meeting of Convocation. | July 23 | 1 | 1-3 |

PERSONALIA 1948

JAKOBOVITS, Rabbi Immanuel

| | Date | page | col. |
|---|---|---|---|
| Resident Lecturer at Jewish Youth Study Groups Summer School in Eire | Sept 10 | 5 | 2+3 |
| Welcomed to Dublin. Spoke on "Judaism in our Times" to Torah Ve'Avodah. | Sept 17 | 15 | 1. |
| Chaired meeting of Carmel Youth Society | Oct 8 | 13 | 3 |
| Said cultural & religious life in East End "on shambles" at Anglo-Palestinian Club. | Nov 5 | 5 | 1. |
| Appointed Chief Rabbi of Eire (biography) | Nov 5 | 19 | 2. |
| Eire's Chief Rabbi - Incidentally. | Nov 12 | 6 | 4. |

PERSONALIA 1948

JAKOBOVITS, Rabbi Immanuel

| | Date | page | col. |
|---|---|---|---|
| Editorial - Chief Rabbi of Eire | Nov 12 | 9 | 4. |
| To be inducted by Chief Rabbi Brodie in January | Nov 12 | 13 | 1. |
| Spoke on need for education for Jewish marriage at Marriage Guidance Conference | Nov 19 | 15 | 3. |
| Reviewed "Sex Laws & Customs in Judaism" by Dr. Louis M. Epstein | Dec 17 | 13 | 1. |
| Gave Tarbut report at Torah Va'Avodah Annual Conference, London. "Hebrew must take place of Yiddish". | Dec 31 | 6 | 3. |

PERSONALIA 1947-8

JAKOBOVITS, Dayan Dr J.,

| | Date | page | col. |
|---|---|---|---|
| (60), Communal Rabbi, Berlin + Chairman of the Rabbinical Court, came to England after November Pogroms 1938. OBIT | Feb 14 | 14 | 2 |
| Service in Memory | March 21 | 17 | 2 |
| Memorial lecture given by his son. | March 12 | 15 | 3 |

PERSONALIA 1947

JAMAL, MARDAM Bey.

| | Date | page | col. |
|---|---|---|---|
| Premier of Syria - Statement on evidence of Transjordan to UNSOP. | July 25 | 15 | 3. |

PERSONALIA 1947

JAMALI, Dr

| | Date | page | col. |
|---|---|---|---|
| To represent Iraq at London Conference on Palestine | Jan 17 | 1 | 2 |

PERSONALIA 1947

JAMES, Ald. Frederick (Mayor of Shoreditch)

| | Date | page | col. |
|---|---|---|---|
| Spoke at protest meeting against Fascism at Shoreditch Town Hall. | Dec 5 | 19 | 2 |

PERSONALIA 1947

JAMES, Ald. C.S. J.P. (Mayor of Bristol)

| | Date | page | col. |
|---|---|---|---|
| Attended reunion service of Polish Branch of British Legion at Bristol Synagogue, Park Row. | May 30 | 13 | 1 |

# PERSONALIA 1948

JAMES, Leo (8, Wakefield, Sutton Court, W.4.

| | Date | page | col. |
|---|---|---|---|
| Scoutmaster of 27th Willesden Jewish Scout Group. | Apr 9 | 18 | 4. |
| Letter to Editor - Annual Service of Council of Jewish Scouts. | May 21 | 16 | 3. |
| Assistant District Commissioner, present at Scouts' Service at New West End Synagogue. | May 28 | 16 | 5. |
| Spoke on "Youth & the Community" at Dollis Hill Jewish Youth Club. | July 16 | 16 | 4. |
| To revive tree planting at Gilwell Park. | Dec 3 | 19 | 1. |

PERSONALIA 1947

JAMES, Philip

| | Date | page | col. |
|---|---|---|---|
| Art Director of Arts Council opened Rosa L. Henriques Exhibition at Whitechapel Art Gallery. | June 13 | 17 | 4. |

PERSONALIA 1948

JAMIESON, Cllr. Mrs. A. E. (Mayor of Twickenham)

| | Date | page | col. |
|---|---|---|---|
| Attended Silver Jubilee of Rabbi Dr. A. Finsberg at Richmond Synagogue. | Mar 26 | 21 | 2. |

PERSONALIA 1947

JAMPEL, Salo

| | Date | page | col. |
|---|---|---|---|
| Gained M.Sc from London University (errata) | Dec 5 | 17 | 3. |

(SEE LAMPEL).

PERSONALIA 1947 (1)

# JANNER, MR BARNETT M.P.

| | Date | page | col. |
|---|---|---|---|
| Statement on future Treaties with Austria & Germany on behalf of Foreign Affairs Committee of Board of Deputies | March 21 | 5 | 2 |
| Asked Colonial Secretary not to prejudice innocent Palestinian Jews by measures to combat terrorism. | May 16 | 5 | 1 |
| "New Constitution will entitle Jewish ex-Servicemen + women" Meeting of AJEX. | June 13 | 20 | 4 |
| Awarded at Anglo-Palestine Club meeting on "Oil + Arabs" talk by Tom Kinche | May 23 | 9 | 1+2 |

PERSONALIA 1947 (2)

JANNER, Barnett M.P.

| | Date | page | col. |
|---|---|---|---|
| Tribute to Leopold Solan on behalf of Zionist Federation | June 13 | 8 | 4. |
| Parl. Question on recognition of workers trade unions in Palestine | June 27 | 5 | 1 |
| Present at Concert in aid of Jewish Workers' Relief Committee at Friends House | " " | 5 | 2 |
| Addressed United Maccabi Association | " " | 17 | 2 |
| Pan Jewish rally | July 4 | 6 | 3 |
| Presided at General Zionist Meeting Caxton Hall | July 4 | 8 | 5 |

PERSONALIA 1947 (3)

JANNER, Barnett M.P.

| | Date | page | col. |
|---|---|---|---|
| Parl. Debate - Judicial Brigade. | July 11 | 5 | 1 |
| Presided over welcome to delegation of Palestinian local government officials at Anglo-Palestinian Club. | July 11 | 8 | 3+4 |
| Parl. Quest. on Irrigation in Palestine + on Alien doctors to be allowed to continue in practice. | July 18 | 5 | 1+2 |
| Parl. Quest. on "Exodus" Refugees. | July 25 | 5 | 1 |
| Spoke of "Tears for friends outside our ranks" at Farewell to Mrs. Beilin. | " " | 15 | 2+3 |

(4)

PERSONALIA 1947

JANNER, Barnett M.P.

| | Date | page | col. |
|---|---|---|---|
| Congratulated Manassah Ben Israel Friendly Society at Annual meeting. | July 25 | 18 | 3 |
| Presided at Protest Meeting against Exodus 1947 at Adolph Tuck Hall. | Aug 1 | 1&8 | 1 |
| Parl. Q. Jews in D.P. Camps in Uganda would rather be in Palestine. | Aug 1 | 5 | 1 |
| Parl. Statement "The World Jewish Community regard this dastardly deed with horror". | Aug 8 | 5 | 1 |
| Sent telegram on behalf of J.F. to Prime Minister | Aug 29 | 15 | 4. |

JANNER, Barnett M.P.

| | Date | page | col. |
|---|---|---|---|
| cont. To alter decision to send refugees to Germany | Aug 29 | 1/5 | 4. |
| Presided at Zionist Federation meeting at Conway Hall. | Sept 19 | 8 | 5. |
| Spoke at Paddington Town meeting against Fascism. | Oct 3 | 9 | 3 |
| Formed part of BOD delegation to Home Secretary about Fascist + Anti-Semitic activities. | Oct 10 | 1 | 5. |
| Making efforts to get 100 Polish-Jewish Soldiers marooned in Thurso, to Palestine. | Oct 17 | 10 | 4-5 |

JANNER, Barnett, M.P.

| | Date | page | col. |
|---|---|---|---|
| Addresses Birmingham Jewish Literary & Arts Society on "Problems of Anglo-Jewry" | Oct 17 | 15 | 1 |
| Paid tribute to work of Jews' Temporary Shelter at annual meeting. | Oct 24 | 17 | 5. |
| Asked the Foreign Secretary under what article of Mandate were the Arab Legion stationed in Palestine. | Oct 31 | 5 | 1 |
| Presented Political Report at N.W. London Zionist Conference. | Oct 31 | 8 | 2. |

PERSONALIA 1947 (7)

JANNER, Barnett, M.P.,

| | Date | page | col. |
|---|---|---|---|
| Deputation to present loyal Address to King on behalf of Anglo-Jewry. | Nov 7 | 13 | 1-2. |
| Took part in Bronia Trust by Mancheste Zionist Association. | Nov 7 | 14 | 3. |
| Supported request for Debate on Palestine. | Nov 14 | 5 | 1. |
| Present at Remembrance Parade & Re-union tea. | Nov 21 | 5 | 4. |
| Presided at Second session of General Zionist Conference, London. | Nov 21 | 8 | 1. |
| Signed invitation to Central Zionist Synagogue Conference. | Nov 21 | 8 | 2. |

PERSONALIA 1947

JANNER, Barnett, M.P.,

| | Date | page | col. |
|---|---|---|---|
| Spoke on activities of Political Ctee of | | | |
| Z.F. at Midland Regional Zionist Conference. | Nov 21 | 12 | 4. |
| Presided at dinner in honour of Prof. | | | |
| Brodetsky at Anglo-Palestinian Club. | .... | 17 | 2. |
| Presided at London Celebrations of Partition of | | | |
| Palestine decision by U.N. | Dec 5 | 8 | 1 |
| Conveyed greetings from General Zionists | | | |
| to JNF Conference, London. | Dec 5 | 8 | 5 |
| Welcomed Mrs Sieff back at FWZ Luncheon. | Dec 5 | 9 | 3. |

JANNER, Barnett, M.P.

| | Date | page | col. |
|---|---|---|---|
| Asked Home Secretary about Legislation on libelling communists. | Dec 5 | 15 | 3. |
| Accused British Government of 'dog in the manger' policy in Commons debate on Palestine. | Dec 19 | 5 | 3. |
| Subject of Anglo-Jewish Portraits by Sallon. | Dec 19 | 11 | 5. |
| Thanked Miss Ellen Pollock for opening Brady Boys Club Bazaar. | Dec 19 | 16 | 5. |
| Addressed Bar Kochba Chanucah Parade. | " " | 17 | 2 |
| Spoke on Palestine at Board of Deputies. | Dec 26 | 5 | 2 |

PERSONALIA 1947-8. (10)

JANNER, Barnett, M.P., (Bro.)

| | Date | page | col. |
|---|---|---|---|
| Presided at Conference of Association of Jewish Friendly Societies. Elected President of Convalescent Home. | Dec 26 | 13 | 5 |
| Presided at 75th birthday reception for Rev. J. N. Goldbloom by Zionist Federation | Dec 26 | 20 | 2 |
| In deputation to Home Secretary on formation of new party by Mosley. | Jan 16 | 1 | 3 |
| Returned from visit to Aden & to report to B of D on anti-Jewish riots. | Jan 20 | 20 | 5 |

PERSONALIA 1948 (4)

JANNER, Barnett, M.P.

| | Date | page | col. |
|---|---|---|---|
| Interviews visit J.C. on return from Aden | Feb 6 | 1 | 2-4 |
| Questions on change over in Palestine in House of Commons. | Feb 6 | 5 | 3. |
| Presided at 1st Session of Zionist Federation Annual Conference. | Feb 6 | 4 | 3. |
| Elected Chairman of Zionist Federation. | Feb 6 | 20 | 5. |
| Questions in Parliament on Cyprus Camp, Arming Arabs + Illegal Immigration. | Feb 13 | 5 | 1+2. |
| Question on protection of Jews in Aden. | Feb 20 | 5 | 1. |

JANNER, Barnett, M.P.

| | Date | page | col. |
|---|---|---|---|
| Condemned Jewish Fellowship memorandum by Board of Deputies. | Feb 20 | 5 | 5. |
| Presided at Anglo-Palestinian Club address by R. Zilliacus, M.P. | " " | 16 | 5. |
| In Parl. Urged inquiry into Jerusalem bombings. | Feb 27 | 5 | 1. |
| In Parl. Accused Britain of deliberate defiance of UNO assembly by smuggling arms to Arab States for use in Palestine. | Mar 5 | 5 | 1. |

PERSONALIA 1948

JANNER, Barnett M.P.

| | Date | page | col. |
|---|---|---|---|
| Received letter from Jerusalem saying "British Legion, Palestine Brand" claimed responsibility for Ben Yehuda Street Outrage. | Mar 5th | 5th | 2. |
| Addressed Glasgow JPA meeting. | " " | 12 | 5th. |
| Spoke on "Parliament & the Jews" to Jewish Youth Study Groups at Willesden Synagogue. | " " | 17 | 1. |
| Presided at Conference on Jewish Defence held by Association of Jewish Friendly Societies, criticised dissident groups. | Mar 12 | 19 | 1. |

JANNER, Barnett, M.P. PERSONALIA 1945 (14)

| | Date | page | col. |
|---|---|---|---|
| Questions in Parliament on activities of Fawzi el Kaukji & Arabs. | Mar 19 | 5 | 2. |
| Addressed Anglo-Palestinian Club on his visit to Aden to investigate pogrom | Mar 19 | 9 | 2. |
| Said that Jews will form their State in Palestine | | | |
| at 3rd reading of Bill in Commons. | Mar 26 | 5 | 1-2. |
| Presided at memorial meeting to late Lait Jaffa by Zionist Federation. | Apr 2 | 19 | 2. |
| Presided at Zionist demonstration of solidarity with Yishuv. | Apr 9 | 8 | 3. |

PERSONALIA 1948

(15)

JANNER, Barnett, M.P.

| | Date | page | col. |
|---|---|---|---|
| Asked question in Commons about Arabs using British Guns. | Apr 16 | 20 | 4. |
| Question on Arab Legion in Palestine. | May 21 | 5 | 1. |
| Elected Chairman of Anglo-Palestinian Club | June 4 | 23 | 3. |
| Presided at Board of Deputies. Tribute to his work on Human Rights. [redacted] Welcomed appointment of Rabbi Brodie & paid tribute to Senior Rabbi & Col. Solomon. | June 25 | 1/13 | 4/13. |
| Informed in Commons that Lord was not a British Brigadier. | July 2 | 9 | 4. |

PERSONALIA 1948

JANNER, Barnett, M.P.

| | Date | page | col. |
|---|---|---|---|
| Interview with J.C. (with A.J. Brotman) on impression at Human Rights Commission | July 8 | 11 | 3. |
| Question on Aden riots report. | July 9 | 5 | 3. |
| Spoke at opening of Barclay House, Golders Green. Deprecated "struggle between capitalists + proletarians" in Israel at special meeting of General Zionists. | July 9 | 16 | 5. |
| | July 23 | 8 | 2. |
| Asked Colonial Secretary to allow Jews detained in Cyprus to leave for Palestine. | July 30 | 5 | 1. |

JANNER, Barnett, M.P.

| | Date | page | col. |
|---|---|---|---|
| Took part in Herzl Commemoration Service at Hampstead Synagogue. | July 30 | 9 | 3. |
| Welcomed Jewish Olympians at Maccabi & W.J.C. Luncheon. | Aug 13 | 5 | 3. |
| To represent Eleanor Rathbone Memorial Cttee at laying of foundation stone. | Sept 10 | 20 | 5. |
| Presided at Zionist Federation meeting at Kingsway Hall. | Sept 24 | 8 | 3. |
| Spoke on Defence at Board of Deputies. | Oct 15 | 7/8 | 4/2 |

JANNER, Barnett, M.P.

| | Date | page | col. |
|---|---|---|---|
| Requested Zionist Support for B of Deputies Defence Fund Appeal. | Oct 22 | 8 | 5. |
| Spoke on visit to Aden at Liverpool Zionist Society. | Nov 5 | 12 | 4. |
| Led Jewish Ex-Service Remembrance Parade at Cardiff & addressed rally on "The Jewish Ex-Service man & Israel to day". | Nov 12 | 12 | 3. |
| Attended Jewish Remembrance Parade, London. | Nov 19 | 5 | 2. |
| Question on Palestine Defence Bond in Commons | Nov 19 | 6 | 4. |

JANNER, Barnett, M.P

| | Date | page | col. |
|---|---|---|---|
| Asked in Commons if compensation would be paid for victims of Aden Riots | Nov 19 | 6 | 5. |
| Spoke at F.W.Z. pre-conference reception | Nov 19 | 13 | 3. |
| Moved repat of Foreign Affairs Committee at Board of Deputies: position of Jews in Germany & Austr Countries. | Nov 26 | 5 | 2. |
| "Discovered" Tessie O'Shea - Incidentally. | Nov 26 | 6 | 3. |
| Question on aid to Transjordan Air Force. | Nov 26 | 8 | 1. |
| Presided at Anglo-Palestinian Club dinner. | Dec 3 | 4 | 1. |

JANNER, Barnett, M.P.

| | Date | page | col. |
|---|---|---|---|
| Spoke on tasks for future at W+S London Regional Conference of Zionist Federation. | Dec 10 | 9 | 4. |
| Spoke in Foreign Affairs debate in Commons. | Dec 17 | 5 | 1. |
| Presided at Zionist Federation farewell to Maurice Rosetti. | Dec 17 | 8 | 4. |
| Spoke on various subjects at B. of Deputies | Dec 24 | 5 | 1-3. |
| Made appeal at Willesden Women's Zionist Society performance of "Miss Mabel" | Dec 24 | 8 | 5. |

PERSONALIA 1947-8 ①

JANNER, Mrs. B. (Elsie)

| | Date | page | col. |
|---|---|---|---|
| Elected Vice-President of UJECO. | Oct 31 | 8 | 4. |
| Spoke to Business + Professional Group of F.W.2. at Anglo-Palestinian Club on her impressions of Canada. | Feb 6 | 13 | 3. |
| Spoke on U.J.E.C.O at Central Council of Jewish Religious Education meeting. | Feb 20 | 7 | 5. |
| Governor of Central Foundation Schools. | Mar 19 | 17 | 1. |
| Advocated setting up Central Authority to aid Small communities. | Apr 2 | 17 | 2 |

JANNER, Mrs. B. (Elsie)

| | Date | page | col. |
|---|---|---|---|
| Chaired meeting of UJECO in Paris to give direct grants to teacher training. | Apr 16 | 9 | 1. |
| Letter to Editor - National Campaign Sabbath Travel concession to Jewish pupils. | June 4 | 16 | 4. |
| Moved Education Report at Board of Deputies. | June 25 | 13 | 3. |
| Details of above report on Education. | July 2 | 21 | 2. |
| Chaired meeting of Executive Committee of UJECO at Geneva. | Aug 6 | 16 | 2. |

PERSONALIA 1948 (3)

JANNER, Mrs. B. (Elsie)

| | Date | page | col. |
|---|---|---|---|
| Subject of Anglo-Jewish Portraits by Sallon. | Aug 27 | 11 | 5. |
| Gave party for the Jewish Youth Study Groups meeting at Golders Green. | Nov 5 | 16 | 5. |

PERSONALIA 1945

JANNER, Sgt. Joseville B.O.A.R.

| | Date | page | col. |
|---|---|---|---|
| Helping at Belsen Kinderheim in spare time - 'Incident alley'. | Dec 10 | 6 | 3 |

PERSONALIA 1947

JANOVITCH, M.

| | Date | page | col. |
|---|---|---|---|
| Warden of Gladstone Park + Neasden Synagogue discovered arson attempt. | Aug 15 | 1 | 2-4. |

PERSONALIA 1948

JANOWSKY, Prof. Oscar J.

| | Date | Page | Col. |
|---|---|---|---|
| "The J.W.B. Survey" - Editorial | July 30 | 12 | 2. |

PERSONALIA 1947-8

JARBLUM, M. Marc

| | Date | page | col. |
|---|---|---|---|
| President of the Federation des Sociétés Juives en France describes position of Jews in France. | Feb 14 | 9 | 1 |
| Spoke at UJECO Conference in Paris. | Oct 31 | 8 | 3 |
| Presided a public meeting of French Zionist Federation at Palais de Chaillot. | Dec 19 | 20 | 3 |
| Opened meeting in Paris to celebrate establishment of Jewish State. | May 31 | 10 | 2. |
| Spoke at French Poale Zion honoring of M. Leon Blum. Kfar Blum named after him. | June 25 | 9 | 2. |

PERSONALIA 1948 (2).

JARBLUM, M. Marc.

| | Date | | |
|---|---|---|---|
| Awarded Cross of Legion of Honour. | Sept 17 | 44 | 2. |
| Addressed Jewish graduate pilots trained in France for Israel civil aviation. | Nov 26 | 1 | 1. |
| Attended WJC meeting at Paris. | Dec 17 | 11 | 3. |

JARJURA, Aziz

PERSONALIA

1948

| | Date | page | col. |
|---|---|---|---|
| Arab, appointed Magistrate at Nazareth by Israeli Government. | Sept 17 | 24 | 5. |

PERSONALIA 1948

JARRALLAH, Shiek Hussein

| | Date | page | col. |
|---|---|---|---|
| Appointed as Mufti of Jerusalem by King Abdullah. | Dec 24 | 1/20 | 3/3 |

PERSONALIA 1948

JARRETT, Gustav

| | Date | page | col. |
|---|---|---|---|
| Theatre conductor - forgotten - 'Maid' | Dec 24 | 6 | 4. |

PERSONALIA 1947

JASVON, Chaver M.

| | Date | page | col. |
|---|---|---|---|
| Elected Hon. Sec. Dublin Torah Va'Avodah. | May 23 | 15 | 2 |

PERSONALIA [redacted] 1947

JAVA, David

Radio Broadcast.

| Date | page | col. |
|---|---|---|
| Jan 3 | 24 | 3 |

Congressman PERSONALIA 1948 (1)

JAVITS, (Senator) Jacob K.

| | Date | page | col. |
|---|---|---|---|
| Calls U.S. Senate Bill for D.Ps. inadequate & unduly restrictive. | March 19 | 1 | 4. |
| Urged 4 point programme on Palestine to House of Representatives. | Apr 30 | 9 | 3. |
| Proposed that Congress establish special Recovery fund for Israel, Middle East. | May 28 | 9 | 3. |
| Inquired about U.S. support for Israeli membership of U.N. | Sept 17 | 1 | 1. |
| Re-elected to Congress as Republican. | Nov 12 | 1 | 4. |

PERSONALIA 1948 (1)

JAVITS, Congressman Jacob K.

| | Date | Page | No. |
|---|---|---|---|
| Seeking to amend D.A Law. | Nov 19 | 9 | 5. |

PERSONALIA 1948

JAY, Ernest.

| | Date | page | col. |
|---|---|---|---|
| In film "Blanche Fury". | Feb 27 | 19 | 1. |
| Appearing in Repetory at People's Palace. | Nov 12 | 18 | 4. |

# PERSONALIA 1947-8.

JEFFAY, L. S.

| | Date | page | col. |
|---|---|---|---|
| Elected Hon. Secretary St. Anne's-on-Sea Hebrew Congregation. | June 13 | 15 | 2 |
| Re-elected Hon. Secretary. | June 18 | 13 | 2 |

PERSONALIA 1948

| | Date | page | col. |
|---|---|---|---|
| JEFFERY, Miss Myra<br>Honorary Librarian of Blackpool Jewish Library. | July 9 | 13 | 1 |

PERSONALIA [redacted] 1947

JEFFREYS, General Sir George M.P. (Con. Petersfield)

| | Date | page | col. |
|---|---|---|---|
| Question in Commons on leading Jewish citizens to be hostages where terrorist outrages occur in Palestine. | May 16 | 5 | E. |
| Parl. Question on terrorism in Palestine. | July 4 | 5 | 1 |
| Parl. Quest. on effectiveness of Jewish Brigade. | July 11 | 5 | 1 |

PERSONALIA 1947

JEFFS, D.

| | Date | page | col. |
|---|---|---|---|
| Elected Hon Secretary Higher Broughton Synagogue. | May 23 | 14 | 1 |

PERSONALIA 1947

TEGER, Dr. Santor, M.P.

| | Date | page | col |
|---|---|---|---|
| Spoke in Commons debate on Palestine. | Dec 19 | 15- | 2 |

JÉHOUDA, M. Josué — PERSONALIA — 1948

| | Date | page | col. |
|---|---|---|---|
| Founder + editor of La Revue Juive of Geneva - novels published in England. | Aug 6 | 11 | 1. |

PERSONALIA 1948

JELLINEK, Prof.

| | Date | page | col. |
|---|---|---|---|
| At International Congress on Industrial Medicine (London). | Sept 17 | 21 | 3. |

PERSONALIA 1948

JELF, Sir Ernest

| | Date | page | col. |
|---|---|---|---|
| "The Wonderful Pagoda" reviewed in Book Briefs. | Jan 2 | 13 | 2 |

PERSONALIA 1947

JENKINS, Mr. Justice

| | Date | page | col. |
|---|---|---|---|
| Modifies Bonham Will conditions for Liverpool Museum. | Aug 1 | 7 | 4. |
| Dismissed plea for Habeas Corpus in Exodus Case by Jewish Agency v. Government. | Sept 5 | 4 | 1-2 |

PERSONALIA 1945

JENKINS, Sir William A. (Mayor of Swansea)

| | Date | page | col. |
|---|---|---|---|
| Presided at meeting to set up Swansea branch of Council of Christians & Jews. | June 25 | 12 | 3. |
| Present at induction of Rev E. Morris as Minister of Swansea Congregationalist Chief Rabbi. | Sept 10 | 12 | 2. |

PERSONALIA 1948

JENKINSON, Hilary

Essay in "Miscellanies, Part V",
Jewish Historical Society Transactions.

| Date | page | col. |
|---|---|---|
| June 18 | 11 | 1. |

PERSONALIA 1948

JEPHCOTT, Miss Pearl

| | Date | page | col. |
|---|---|---|---|
| "Rising Twenty" discussed in article "The Girl of To-Day". | Oct-29 | 16 | 1+2. |

PERSONALIA 1947 (1)

JEREVITCH, Rev. H.

| | Date | page | col. |
|---|---|---|---|
| Re-elected member of the Board of Management of Cardiff Royal Infirmary | Jan 6 | 12 | 4 |
| Addressed Hospital Sunday Synagogue Service at Cathedral Road. | Aug 1 | 15 | 1 |
| Spoke at reception following induction of Rev. Solomon Wasserman. | Sept 5 | 14 | 4. |
| Met party of Jewish Teachers from Palestine attending Course of British Education + Institutions. | Sept 12 | 14 | 2. |

(2)

PERSONALIA 1948

JEREVITCH, Rev. H.

| | Date | page | col. |
|---|---|---|---|
| Tribute to late Mrs. Annie Cohen of Cardiff. | Mar 19 | 13 | 2. |
| Letter to Editor: Who are the Candidates for Chief Rabbinate? | Apr 16 | 15 | 1 |
| Took part in Cardiff Remembrance Service. | Nov 12 | 12 | 3. |
| Received old Cardiff AJEX Standard. | Dec 10 | 12 | 3. |
| Participated in farewells to USA Army Transport. Celebrates 40 years as Cardiff Minister. | Dec 17 | 14 | 5. |

PERSONALIA 1947-8.

JEROME, Mrs L.

| | Date | page | col. |
|---|---|---|---|
| Elected President of Bradford Synagogue Ladies' Guild. | May 9 | 15 | 2 |
| Presided at annual meeting, re-elected Chairman Ladies Guild. | Jan 25 | 12 | 5. |

PERSONALIA 1947

JESKY, Miss A.

| | Date | page | col. |
|---|---|---|---|
| Elected Hon. Secretary of Three R's. | Dec 5 | 10 | 5 |

PERSONALIA 1948

JESSEL, Lady.

| | Date | page | col. |
|---|---|---|---|
| Family connections - 'Incidentally'. | Apr 14 | 6 | 4. |

PERSONALIA 1948

JESSEL, Lord.

| | Date | page | col. |
|---|---|---|---|
| Received honorary freedom of the City of Westminster. 'Incidentally'. | Apr 16 | 6 | 4. |

PERSONALIA 1947-8

JESSEL, Bro. M.

| | Date | page | col. |
|---|---|---|---|
| Installed Secretary Sir Joseph Lyons Lodges G.O. Journal. | May 9 | 21 | 3 |
| Re-installed as Secretary. | Apr 16 | 16 | 5 |

PERSONALIA 1948

JESSOP, W.S., (522, N. Linden Ave, Highland Pk, Illinois.

| | Date | page | col. |
|---|---|---|---|
| Letter to Editor - Information for Joseph's Family Tree. | Aug 27 | 15 | 3. |

PERSONALIA 1948

JESSUP, (Prof) Dr. Philip C.

| | Date | page | col. |
|---|---|---|---|
| Raised question of Russian breaches at Security Council. | Aug 20 | 20 | 2. |
| U.S. spokesman on Palestine in the General Assembly at UN. | Nov 26 | 1 | 3 |
| Promised US support for ~~Britain~~ Israel's admission to U.N. | Nov 26 | 8 | 3. |
| Pleaded for Israel's admission to UN. | Dec 24 | 8 | 3. |

PERSONALIA 1948

JEWISH CLUB WORKER

| | Date | page | col. |
|---|---|---|---|
| Letter to Editor: Why AJA affiliation? | Nov 5 | 14 | 2. |

PERSONALIA 1948

JEZIERSKI, I

| | Date | page | col. |
|---|---|---|---|
| Addressed Conference to set up Association of Jewish Labour Students. | Jan 2 | 8 | 3. |
| Chaired Poale Zion Session of Zionist Federation Conference. | Feb 6 | 20 | 5. |
| Presided at Poale Zion Annual Conference<br>Elected to London Executive | Mar 12 | 8 | 4-5. |
| Spoke on Social Structure of Yishuv at Poale Zion Seminar. | Sept 10 | 8 | 1. |
| Addressed Cardiff Poale Zion on "Economic Structure of Israel" | Oct 22 | 15 | 2. |

PERSONALIA 1947

MR JINNAH,

| | Date | page | col. |
|---|---|---|---|
| Discussion with Arab & Egyptian leaders about Pakistan. | Jan 31 | 6/15 | 3 |
| Communicated Pakistan's views on Palestine to British Government on admission to United Nations. | Aug 22 | 1 | 1 |

# PERSONALIA 1948

## JOAD, Dr. C.E.M.

| | Date | page | col. |
|---|---|---|---|
| Spoke on "The Future of Civilisation" at Bayswater Synagogue. | Feb 13 | 5 | 4+5 |

PERSONALIA 1948

JOELSON, A.

| | Date | page | col. |
|---|---|---|---|
| Presentation at Golders Green Beth Hamedrash. | Dec 31 | 17 | 2. |

PERSONALIA 1948

JOFFE, J. (9, Dashwood Avenue, High Wycombe)

| | Date | page | col. |
|---|---|---|---|
| High Wycombe Jewish Youth Club. | Apr 23 | 12 | 4 |

PERSONALIA 1948

JOFFES, Dr. Saul

| | Date | page | col. |
|---|---|---|---|
| Appointed director of European Office of B'nai B'rith. | Nov 26 | 11 | 2. |

PERSONALIA 1948

JOHANDL, Alois

| | Date | page | col. |
|---|---|---|---|
| "The Devil of Graben", sentenced to 20 years imprisonment by Austrian People's Court. | May 21 | 10 | 3. |

PERSONALIA 1947

JOHN, Dr. Otto

| | Date | page | col. |
|---|---|---|---|
| Gave details of plot to assassinate Hitler (1944) at meeting of Association of Democratic Lawyers from Germany. | July 25 | 13 | 2 |

PERSONALIA 1948

JOHNSON, Mr.

| | Date | page | col. |
|---|---|---|---|
| Elected Life-President of Blackpool Social Club + Youth Centre. | May 21 | 15 | 1. |

PERSONALIA 1947

JOHNSON, Cllr. A.E. (Mayor of Tottenham)

| | Date | page | col. |
|---|---|---|---|
| Spoke of est eam of Jewish people at Menorah Club, Tottenham. | Dec 12 | 17 | 1. |

PERSONALIA 1947

JOHNSON, Ambrose

| | Date | page | col. |
|---|---|---|---|
| Oboeist; INF recital to aid Orde Wingate Children's Settlement. | Oct 17 | 21 | 4. |

PERSONALIA 1947

JOHNSON, Bill

| | Date | page | col. |
|---|---|---|---|
| Stage of "Annie Get Your Gun"; gave | | | |
| services in Cabaret at CBF Dance at | | | |
| Dorchester Hotel. | Dec 19 | 6 | 4. |

PERSONALIA 1947

JOHNSON, Herschel

| | Date | page | col. |
|---|---|---|---|
| Statement to ad hoc committee on the U.S. attitude to Palestine problem. | Oct 17 | 8 | 1 |
| Cool reception by British circles to the proposal for Mandatory Power in Palestine. | Nov 7 | 1 | 1-2 |

PERSONALIA 1948

JOHNSON, Dr. Hewlett [Dean of Canterbury]

| | Date | page | col. |
|---|---|---|---|
| Addresses Peace meeting at Stoke Newington. | Oct. 29 | 19 | 1 |

PERSONALIA 1948

JOHNSON, Lew

| | Date | page | col. |
|---|---|---|---|
| Addressed Mercyside ATEX on "Racial Intolerance". | Feb 27 | 13 | 1. |

PERSONALIA 1948

| JOHNSON, S. | Date | page | col. |
|---|---|---|---|
| Presented with illuminated address by Blackpool Jewish Social Club. | Nov 26 | 15 | 1 |
| | | | |
| | | | |
| | | | |
| | | | |
| | | | |
| | | | |
| | | | |
| | | | |

PERSONALIA 1948

JOHNSON, Mrs. S.

| | Date | page | col. |
|---|---|---|---|
| Elected Hon. Secretary of Blackpool Ladies' Guild. | Dec 10 | 12 | 4. |

PERSONALIA 1948

JOHNSTONE, Ald. Eden, J.P. (Mayor of Sunderland)

| | Date | page | col. |
|---|---|---|---|
| Attend unveiling of AJEX plaque to fallen comrades at Sunderland Synagogue. | Nov 19 | 12 | 3. |

PERSONALIA 1948

JOLSON, Al

| | Date | page | col. |
|---|---|---|---|
| To broadcast in "Night mare II" sponsored by JPA. | Apr 9 | 11 | 2. |

PERSONALIA [redacted] 1947 (1)

JONES Arthur Creech, M.P.

| | Date | page | col. |
|---|---|---|---|
| Secretary of State for Colonies, discussions with Mr David Ben Gurion re Palestine Conference | 31 Jan | 1 | 1 |
| Discussions with Mr Ben Gurion on Palestine Conference continue. | Jan 10 | 10 | 1 |
| Warning about Terrorism in Palestine. | Jan 31 | 8 | 1 |
| Replies for Govt in Commons debate on Palestine. | Feb 7 | 5 | 1 |
| Condemns embargoes by Egypt, Iraq, Saudi Arabia, Lebanon & Transjordan on goods exported from Palestine | March 21 | 5 | 4 |
| Stated in Commons that immigration certificates were given to 19,500 Jews in 1946, including 11976 to "illegal" immigrants | March 28 | 5 | 1 |

PERSONALIA 1947

JONES, Arthur Creech M.P., Colonial Secretary.

| | Date | page | col. |
|---|---|---|---|
| Reply to Question in H/Commons re fines + hostages where terrorist outrages occur in Palestine. | May 16 | 5 | 1. |
| Interview with Mrs. Meyerson + Dr. Nahum Goldman probably on immigration policy | June 6 | 1 | 3 |
| Denied that Jewish Agency will be closed down in reply to R.R. Stokes, M.P. | June 20 | 1 | 2 |
| Gave account of Hagana intervention which prevented mining of British H. Q. Tel Aviv | June 27 | 5 | 1 |
| Parl. Statement on arrest of Major Farran. | July 11 | 5 | 1 |

PERSONALIA 1947

JONES, Arthur Creech M.P., Colonial Secretary

| | Date | page | col. |
|---|---|---|---|
| Parl replies on Palestine Irrigation + books translated into Hebrew + Arabic in Palestine | July 18 | 5 | 1+2 |
| Parl. Reply re questions on transhipment of Jewish Refugees from "Exodus" + final destination. | July 25 | 5 | 1 |
| Replies re questions on D. Camps in Uganda Aden + bubonic plague in Palestine. | Aug 1 | 5 | 1 |
| Expressed horror + revulsion at Raising of British Sergeants. Hoped Fears in Palestine would root out evil in their midst | Aug 8 | 5 | 1 |

# PERSONALIA 1947

JONES, Arthur Creech, M.P. Colonial Secretary).

| | Date | page | col. |
|---|---|---|---|
| Parl. debate. Palestine Administration had not received full co-operation of the Jewish Agency - Jewish Cause harmed. | Aug 15 | 5 | 1. |
| To represent Britain at U.N. General Assembly to consider UNSCOP recommendation | Sept 12 | 1 | 2-4. |
| "Britain to withdraw from Palestine" Statement at U.N. | Oct 3 | 1 | 1+2. |
| Outlined Britains Position to ad Hoc. Ctee. | Oct 24 | 20 | 4. |
| Returned to London from U.N debate. | Nov 7 | 24 | 1. |

JONES, Rt. Hon. Arthur Creech, M.P. (Colonial Secretary)

| | Date | page | col. |
|---|---|---|---|
| Made statement in House of Commons on disturbances in Palestine. | Dec 5 | 15 | 2. |
| Opened Commons debate on Palestine. | Dec 19 | 5 | 1-3. |
| Interviews with Prof. Brodetsky, Dr. Goldmann | Dec 26 | 20 | 3 |
| David Horowitz on security in Palestine | Jan 2 | 1 | 2 |
| Gave answers in Parliament on Cyprus Camps, Arming Arabs, Illegal Immigrants. | Feb 13 | 5 | 1+2 |
| Sent telegram by AJA via Leonard Stein. | Feb 20 | 15 | 3. |

PERSONALIA 1948

JONES, Rt. Hon. Arthur Creech, M.P.

| | Date | page | col. |
|---|---|---|---|
| Press Conference at Lake Success said "Great Britain would welcome all means of conciliation." | Feb 20 | 20 | 5. |
| Said "Britain has disentangled herself from Palestine & would not entangle herself again" at Security Council of U.N. | Feb 27 | 8 | 3. |
| Prophesied disintegration of Palestine at UN. | Mar 5 | 8 | 3. |
| Moved 2nd reading of Palestine Bill in House of Commons. | Mar 12 | 5 | 1. |

JONES, Rt. Hon. Arthur Creech, M.P.

| | Date | page | col. |
|---|---|---|---|
| Replied to debate on 3rd reading of Palestine Bill in Commons. | Mar 26 | 1+5 | 3+2. |
| Statement on Deir Yassin Massacre of Arabs by Irgun + Stern Gang, in Commons + of Irgun attack at Pardes Hanna. | Apr 16 | 5 | 1+2. |
| Alleged 'secret deal' with Iraq by Nuri as Said | Aug 20 | 20 | 3. |
| Replied to question on when claims on liquid balances in Palestine. | Nov 12 | 5 | 3. |
| Denied damage to Cyprus DPs luggage. | Nov 19 | 6 | 4+5 |

(8)

PERSONALIA 1948

JONES, Rt. Hon. Arthur Creech, M.P.

| | Date | page | col. |
|---|---|---|---|
| Said in Parlt. U.K. Government has no liability for redemption of Palestine Currency notes. | Dec 3 | 5 | 3. |

PERSONALIA 1947

JONES, David

| | Date | page | col. |
|---|---|---|---|
| Publicity Director of RKO-Radio announced arrival of "Crossfire" film about Jew-baiting. | Sept 26 | 8 | 2. |

PERSONALIA 1947

JONES, Sir G.

| | Date | page | col. |
|---|---|---|---|
| Spoke at all-party, anti-Fascist meeting at Stoke Newington. | Oct 17 | 20 | 2. |

PERSONALIA 1947

JONES, Ald. G.D. (Mayor of Islington)

| | Date | page | col. |
|---|---|---|---|
| Attended Induction of Rav N. Bergerman at North London Synagogue - spoke of Co-operation between Jew + non-Jew. | July 4 | 17 | 4. |

PERSONALIA 1948

JONES, Rev. J. Meirion

| | Date | page | col. |
|---|---|---|---|
| Called film "Gentleman's Agreement" "a Sermon in celluloid" in Western Mail. | Aug 27 | 12 | 5 |

PERSONALIA 1947

JONES, Lawrence Walter

| | Date | page | col. |
|---|---|---|---|
| Sent to prison for 4 months for using threatening behaviour & assaulting police at Dalston meeting. | Sept 9 | 15 | 1. |

PERSONALIA 1948

JONES, Maldwyn E.

| | Date | page | col. |
|---|---|---|---|
| President of Aberdare Rotary Club; spoke at meeting by Council of Christians + Jews. | Sept 24 | 12 | 4. |

PERSONALIA 1948

JONES, Bishop R.W.

| | Date | page | col. |
|---|---|---|---|
| Presided at Cardiff Council of Christians + Jews meeting. | June 18 | 13 | 1. |

PERSONALIA [redacted] 1947

JONGH, MR L. de

| | Date | page | col. |
|---|---|---|---|
| Chairman Education Committee Edgware District Synagogue. | March 21 | 21 | 1 |

PERSONALIA 194)

JORDAN, Wilbert

| | date | page | col. |
|---|---|---|---|
| Charged with assault at Ridley Road. | Oct 10 | 5 | 3 |
| Sentenced to 28 days for assault on Jews. | Oct 17 | 20 | 4. |

PERSONALIA 1948

JORDAN, Charles

| | Date | page | col. |
|---|---|---|---|
| Director of Joint Distribution Cttee Emigration Dept. which helped 12,300 Jews emigrate from Poland + DP camps. | July 9 | 8 | 5. |

PERSONALIA 1948

JORDAN, David

| | Date | page | col. |
|---|---|---|---|
| Regarded to toast at N/C Zionist Assoc'n dinner. | Sept 17 | 14 | 3. |

PERSONALIA 1948

JORDAN, S.J.

| | Date | page | col. |
|---|---|---|---|
| Chairman of British Community Council warned Britons to leave Jerusalem before May 15. | Apr 9 | 24 | 4. |

PERSONALIA 1948

JOSEPH, Dr.

| | Date | page | col. |
|---|---|---|---|
| Killed in Arab attack on Hadassah Convoy. | Apr 23 | 1 | 5. |

PERSONALIA 1943

JOSEPH, A.

| | Date | page | col. |
|---|---|---|---|
| Received presentation for services to Cracow Friendly Society at final meeting. | July 30 | 6 | 3. |

PERSONALIA 1947-8.

JOSEPH, Major A.W.S.

| | Date | page | col. |
|---|---|---|---|
| Elected Hon. Secretary of Jews' Temporary Shelter. | Oct 24 | 17 | 5 |
| Proposed election of Otto Schiff as Hon. Life President of Shelter. | Dec 10 | 6 | 2 |

PERSONALIA 1948

JOSEPH, Mr. Adelaide

| | Date | page | col. |
|---|---|---|---|
| WILL. Bequests to Birmingham groups. | Aug 20 | 19 | 3. |

PERSONALIA 1948

JOSEPH, Alphonse D.

| | Date | page | col. |
|---|---|---|---|
| At opening of Home for Jewish Blind, Dorking | June 25 | 5 | 5. |

PERSONALIA 1947 (1)

JOSEPH, Rev. Dr. BARNETT, H.C.F.

| | Date | page | col. |
|---|---|---|---|
| Minister of Hackney Synagogue, declares firm belief that Anti-Semitism can be cured in our own time. | Apl 4 | 5 | 3 |
| Tribute to Jerrold Roston. | Aug 15 | 13 | 2. |
| Spoke at inaugural meeting of South Hackney Branch of AJEX. | Oct 3 | 16 | 5 |
| Letter to Ed (With Rev. J. Herman) "Jewish Institute - Sabbath Discussions" | Nov 28 | 15 | 3. |
| Conducted Jubilee Service at Hackney Synagogue | Dec 5 | 6 | 3 |

PERSONALIA 1947-8 (I).

JOSEPH, Rev. Dr. Barnett, H.C.F.

| | Date | page | col. |
|---|---|---|---|
| Officiated at dedication of X-Ray unit at Metropolitan Hospital (Ha. Visiting Jewish Minister). | Dec 19 | 16 | 5. |
| Tribute to late Mr. S. Zonenabar. | Dec 26 | 15 | 1. |
| Presided at talk by Bishop of Stepney to Jewish Ex-Services Club, E.1. | Feb 13 | 1 | 3. |
| Presided at Hackney AJEX talk by Rabbi Brodie on "The Jewish Heritage". | Mar 19 | 17 | 1. |
| Addressed Finsbury Park Youth Club on "Anti-Semitism" | Apr 16 | 13 | 3. |

JOSEPH, Rev. Dr. Barnett, H.S.F.

| | Date | page | col. |
|---|---|---|---|
| Spoke to Hackney Brand of AJEX on "Our Jewish Heritage" | Apr 16 | 15 | 3. |
| Tribute to late Jacob Pearl. | Apr 30 | 13 | 2. |
| Conducted service for Hackney Associated Club members. | July 2 | 18 | 4. |
| Conducted service at unveiling of memorial tablet for war dead of Hackney Old Boys' Club. | July 16 | 16 | 4. |
| Spoke at 80 Annivers ary Service, N. London Sephardic | Sept 3 | 5 | 4. |

PERSONALIA 1948 (4).

JOSEPH, Rev. Dr. Barnett, H.C.F.

| | Date | page | col. |
|---|---|---|---|
| Welcomed AJEx personnel to take active share in Synagogue work in Hackney. | Nov 19 | 13 | 2. |

PERSONALIA 1948 (1)

JOSEPH, Dr. Bernard

| | Date | page | col. |
|---|---|---|---|
| Handed over King David Hotel to U.N. Mediator's Staff for headquarters. | July 30 | 24 | 3. |
| Appointed Israeli Military Governor of Jerusalem. | Aug 6 | 1 | 2. |
| Met Count Bernadotte re his Armed water Supply & Israel use of Tel-Aviv-Jerusalem Highway. | Aug 6 | 20 | 4. |
| Ordered Israeli troops in Jerusalem to withhold fire against Snipers. | Aug 20 | 1 | 1. |
| Reported nearly 300 truce breaches in one month. | Aug 20 | 20 | 4. |

PERSONALIA 1948 (2)

JOSEPH, Dr. Bernard (Dov)

| | Date | page | col. |
|---|---|---|---|
| Repudiates allegation that Zionists negligent re blame for murders. | Oct 1 | 1 | 4. |
| States Templars Master of Jerusalem to be inhabited by Jews. | Oct 8 | 20 | 3. |
| Daughter killed in attack at Nirom. | Oct 15 | 20 | 2. |

PERSONALIA 1948

| | Date | page | col. |
|---|---|---|---|
| JOSEPH, Bertie (Torquay) | | | |
| OBITUARY. Manager of J. Lyons & Co. | Feb 13 | 2 | 3. |

PERSONALIA

JOSEPH, Mr Cyril (M.P.S.) 1947

| | Date | page | col. |
|---|---|---|---|
| 192, Stamford Hill, London N.16: Letter to the Editor: "Kasher Poultry." | March 21 | 16 | 4 |

PERSONALIA 1947-8.

JOSEPH, E.W. O.B.E. (Edward)

| | Date | page | col. |
|---|---|---|---|
| Chairman of St John's Wood Liberal Synagogue Appeal Committee said compensation would allow rebuilding on an austerity scale. | Sept 26 | 5 | 4. |
| Appointed to Committee of Board of Guardians. | Oct 26 | 7 | 5. |
| Raised £36,872 for Reconstruction Fund of Liberal Synagogue. | June 25 | 17 | 3. |

PERSONALIA 1947

JOSEPH, Mrs. Ella

| | Date | page | col. |
|---|---|---|---|
| Elected Chairman of Cardiff Women's Zionist Association. | July 25 | 12 | 5. |

PERSONALIA

JOSEPH, Ernest Martin, C.13.E. 1947 (1)

| | Date | page | col. |
|---|---|---|---|
| Awarded C.B.E. in New Year Honours | Jan 3 | 1 | 4 |
| Celebrating 70th Birthday, guest of honour at Old Boys Association, Brady Club | Jan 17 | 17 | 1 |
| "a great personality in the youth movement", Lord Nathan's tribute at Brady Club presentation for work during 50 years. | March 7 | 17 | 1 |
| re-elected President Mile End Old Boys Club. | May 30 | 17 | 1 |

PERSONALIA 1947

JOSEPH Ernest Martin C.B.E.

| | Date | page | col. |
|---|---|---|---|
| Spoke at opening of Max Boon Holiday House, Broadstairs on Bay. | July 25 | 17 | 1 |
| Made Presentation to Mr + Mrs. H.S. Schuldham + on behalf of old Boys Club. | Nov 14 | 16 | 5 |
| Presented Key to Lady Beaverbrook at opening of Memorial Hospital. | Dec 26 | 14 | 4. |
| Presented gold watch to RQMS Barby after 50 years service with JLB. | June 4 | 19 | 3. |
| Elected President of Mile End Old Boys Club. | June 4 | 20 | 4. |

PERSONALIA 1948 (2)

JOSEPH, (Col.) Ernest Martin, CBE.

| | Date | Page | Col. |
|---|---|---|---|
| At JLB Summer Camp Inspection | Aug 13 | 5 | 2. |
| Presented cheque on retirement from JLB to Major L.J. Solomon. (photo) | Oct 29 | 5 | 1 |
| Elected Vice-President of Brandy Clubs. | Dec 10 | 16 | 4. |

PERSONALIA 1947

JOSEPH, Mrs. Ernest M.

| | Date | page | col. |
|---|---|---|---|
| Unveiled memorial plaque at Max Born Holiday Home, Bracklesham Bay. | July 25 | 17 | 1 |

JOSEPH, Gerald B. PERSONALIA 1948

| | Date | page | col. |
|---|---|---|---|
| Hon. Secretary, seconded report of Jewish Bread, Meat & Coal Society: re-elected. | Oct 1 | 11 | 3. |
| Re-elected Hon. Secretary of Jewish Aged Needy Pension Society. | Dec 3 | 5 | 3. |

PERSONALIA 1947-8

JOSEPH, H. O. (C.B.F, Wolmer Home, V.S.I.) (Oscar).

| | Date | page | col. |
|---|---|---|---|
| Letter to Ed. "C.B.F. and V.J.R.A." | Oct 3 | 14 | 4. |
| " " " "Tallithim Wanted" | Oct 17 | 17 | 2 |
| " " " "Valuable Effort for C.B.F. | Feb 13 | 17 | 1. |

PERSONALIA 1947-8.

JOSEPH. Councillor I.

| | Date | page | col. |
|---|---|---|---|
| Elected President of Torquay - Paignton Congregation. | Sept 5 | 15 | 3. |
| Presentation from Torquay Town Council on occasion of silver wedding. | Jan 23 | 15 | 2 |

PERSONALIA 1948

JOSEPH, I.

| | Date | page | col. |
|---|---|---|---|
| Raised question of a Minister at annual meeting of Langside Congregation. | May 7 | 13 | 1. |

PERSONALIA 1947

JOSEPH, J.

| | Date | page | col. |
|---|---|---|---|
| Elected Warden South Tottenham Synagogue. | May 30 | 5 | 4. |

PERSONALIA 1947

JOSEPH, Miss Jane (late)

| | Date | page | col. |
|---|---|---|---|
| NILL | Dec 5 | 21 | 1. |

PERSONALIA 1948

JOSEPH, Karl

| | Date | page | col. |
|---|---|---|---|
| Elected Chairman of Swansea Jewish Youth Club. | Jan 30 | 12 | 4. |

PERSONALIA 1947 (1)

JOSEPH Sir KEITH, Alderman

| | Date | page | col. |
|---|---|---|---|
| Representing Central British Fund for Relief + Rehabilitation, opens Convalescent Home for Jews in the British Zone in Germany at Bad Harzburg, Brunswick. | March 21 | 15 | 1 |
| Present at Portsoken Ward Club Dinner | May 23 | 22 | 2 |
| Made presentation to Barclays Bank Manager, Minories Branch. | Oct-31 | 13 | 3. |
| Spoke at "Ex Services Drive" for CBF at Toynbee Hall | Nov 7 | 5 | 5 |
| In charge of wreath party at Jewish Ex-service parade | Nov 21 | 5 | |

PERSONALIA 1947-8 (2)

JOSEPH, Sir Keith, Bt. (alderman)

| | Date | page | col. |
|---|---|---|---|
| Chairman of Oxford Appeal for Continental Jewry. | Dec 19 | 13 | 2. |
| Addressed Harrow School Hebrew Class. | Mar. 5 | 6 | 4. |

PERSONALIA 1948

JOSEPH, Dr. L.

| | Date | page | col |
|---|---|---|---|
| Elected Chairman of Stockport UTEx. | Dec 17 | 75 | 2 |

PERSONALIA 1948

JOSEPH, Leila

| | Date | page | col. |
|---|---|---|---|
| Daughter of Governor of Jerusalem, killed in attack on settlement at Mivtam. | Oct-15 | 20 | 2. |

PERSONALIA 1947

JOSEPH, Leon,

| | Date | page | col. |
|---|---|---|---|
| Footballer, selected for England in International Amateur match with Wales. | Jan 24 | 19 | 1 |

PERSONALIA 1947-8

JOSEPH, Leslie E.A.

| | Date | page | col. |
|---|---|---|---|
| Retired from Secretaryship of Jewish Aged Needy Pension Society after 28 yrs. | Aug 1 | 5 | 2. |
| Resignation reported at annual meeting. | Dec 3 | 5 | 3. |

PERSONALIA 1947

JOSEPH, Lewis

| | Date | page | col. |
|---|---|---|---|
| OBIT Father-in-law of Rabbi J. Isserstamm, Rabbi Dr. I. Epstein & the late Rabbi S. Gross. Tribute by Rabbi I. Brodie. | Sept 5 | 16 | 3. |

PERSONALIA 1947

JOSEPH, Miss M. (55 Anson Rd. N.W.2)

| | Date | page | col. |
|---|---|---|---|
| Hon. Secretary of Hampstead Literary & Debating Society. | Oct 10 | 16 | 5 |

PERSONALIA 1947-8

JOSEPH, Maurice

| | Date | page | col. |
|---|---|---|---|
| Elected Senior Warden Southport Synagogue. | June 27 | 15 | 1 |
| Presented Mr. Harry Smith with illuminated address on behalf of Southport Congregation | Sept 5 | 15 | 3. |
| Re-elected Warden. | June 18 | 13 | 2. |
| Introduced guest speaker at Appeal for Ambulance for Israel at Southport. | Sept 3 | 13 | 1. |
| Elected Hon. Secretary of Southport Jewish Rest Home. | Oct 8 | 12 | 2-3 |

PERSONALIA 1947-8.

JOSEPH, Col. N.C., C.B.E.,

| | Date | page | col. |
|---|---|---|---|
| Elected President Birmingham A.J.A. | May 23 | 14 | 4 |
| Presided at AJA meeting addressed by Sir Robert Waley Cohen. | Feb 6 | 12 | 2,3. |
| Presided at AJA meeting addressed by Mr. L. J. Stein. | Apr. 30 | 12 | 3 |

PERSONALIA

1947 (1)

JOSEPH, OSCAR, reports to C.B.F. after Austrian tour, on relief work Abroad.

Statement to J.C. in reply to Viscount Longe assertions about C.P.F. money going to Communists.

Letter to Ed. "Central British Fund & United Jewish Relief Appeal.

Surveyed accounts for 1946 at meeting of Central British Fund.

| Date | page | col. |
|---|---|---|
| Jan 3 | 1 | 2+3 |
| Aug 22 | 1 | 3. |
| Sept 19 | 14 | 4. |
| Oct 31 | 5 | 4 |

PERSONALIA 1947-8. (J)

JOSEPH, Oscar

| | Date | page | col. |
|---|---|---|---|
| Tortour Jewish Relief Units in Europe | Nov 7 | 9 | 3. |
| Spoke at Standing Conference of C.B.F. of high moral + spirit of Exodus DPs + poor conditions in Italy. | Nov 28 | 1 | 2-4 |
| Described visit to DP camps in Germany at "Living Newspaper" at Maccabi Association, London | Feb 13 | 20 | 4 |
| Reported £136,000 raised for C.B.F. at Standing Conference in London. | July 2 | 5 | 4. |
| Spoke at AJEx "at Home" for C.B.F. | July 9 | 9 | 2. |

JOSEPH, Oscar — PERSONALIA — 1948 — (3)

| | Date | page | col. |
|---|---|---|---|
| Reported on finances of Central British Fund at Conference in Bournemouth. | Sept 24 | 9 | 2. |
| Led C.B.F. delegation at Conference on Relief & Rehabilitation in Paris | Nov 26 | 11 | 3. |
| Reported on Jewish DPs in Italy at It Relief Conference, London. | Dec 3 | 13 | 3. |

PERSONALIA 1948

JOSEPH, P.J. (Philips)

| | Date | page | col. |
|---|---|---|---|
| Elected Warden of New Synagogue, N.16. | May 14 | 15 | 5. |
| Presided at New Synagogue Hebrew Classes prize distribution. | June 11 | 16 | 5. |
| Presided at reception following ordination of Rabbi Dr. Lehrmann. | Sept 17 | 6 | 4. |
| Tribute to late Hyman Schiff. | Sept 24 | 15 | 1. |

PERSONALIA 1948

JOSEPH, Mo. P.J.

| | Date | page | col. |
|---|---|---|---|
| Distributed prizes at New Synagogue Classes. | June 11 | 16 | 5. |

JOSEPH, R. PERSONALIA 1948

| | Date | page | col. |
|---|---|---|---|
| Reported on finance at F2Y Conference. | Dec 31 | 5 | 2. |

PERSONALIA 1948

| | Date | Page | Col. |
|---|---|---|---|
| JOSEPH, Rosalind (24 Brickfield Homes, Poplar, E.14) Letter to Editor: "Poplar Youth Club" | Feb 13 | 7 | 3. |

PERSONALIA 1948

JOSEPH, Bro. S.

| | Date | page | col. |
|---|---|---|---|
| Elected Commander of Mt. Ephraim Beacon of Order of Ancient Maccabeans, Nottingham | Apr 23 | 12 | 4. |

PERSONALIA 1948

JOSEPH, M.D.S.

| | Date | page | col. |
|---|---|---|---|
| Elected Chairman of Maidenhead Ladies Guild. | Feb 27 | 13 | 1. |
| Presided at meeting for C.B.F. | Apr 30 | 13 | 1. |

PERSONALIA 1948

JOSEPH, Sol.

| | Date | page | col. |
|---|---|---|---|
| Chairman of Anglo-Jewish Society for the Prevention of Racial Hatred, Birmingham | July 23 | 12 | 3. |

PERSONALIA 1947

JOSEPH, Victor

| | Date | page | col. |
|---|---|---|---|
| Inaugural address of National Association of Master Bakers. (J. Lyons & Co). | June 18 | 7 | 5. |

PERSONALIA 1947-8.

JOSEPHS, David

| | Date | page | col. |
|---|---|---|---|
| Elected Hon. Secretary Newcastle Jewish Representative Council. | July 18 | 15 | 1 |
| as above. | Dec 5 | 15 | 1. |
| Re-elected Hon. Secretary .. .. | Dec 10 | 13 | 1. |

PERSONALIA 1947

JOSEPHS, H. (18, Fieldgate St. E.1.)

| | Date | page | col. |
|---|---|---|---|
| Secretary, Tchechenover Synagoge. | | | |
| Letter to Ed: "Double Weddings". | Sept 5 | 19 | 2. |

PERSONALIA 1948

JOSEPHS, Harry H.

| | Date | page | col. |
|---|---|---|---|
| Spoke at Jew Free School Old Boys' Dinner Dance - received presentation. | Feb 27 | 7 | 5. |

PERSONALIA 1947

JOSEPHS, Mr. I.

| | Date | page | col. |
|---|---|---|---|
| President of Torquay + Paignton Ladies Guild. | Dec 12 | 13 | 2. |

PERSONALIA 1948

JOSEPHS, Morris

| | Date | page | col. |
|---|---|---|---|
| Portrait unveiled in Board Room of Dublin Talmud Torah Schools. | Mar 19 | 13 | 1. |
| Lecturer at Jewish Youth Study Groups Summer School in Erie. | Sept 10 | 5 | 3. |

PERSONALIA 1948

JOSEPHS, Mrs. Nan

| | Date | page | col. |
|---|---|---|---|
| Chairman, Brixton Ladies' Guild opened Bet Tikvah for Bachad (N.16). | Nov 26 | 16 | 5. |

PERSONALIA 1945

JOSEPHS, Sol.

| | Date | page | col. |
|---|---|---|---|
| Spoke on exchange of pulpits being ignored despite unanimous decision of United Synagogue Council at meeting. | Jan 9 | 5 | 2. |

PERSONALIA 1948

JOSEPHS, Stanley L.

Elected President of the Men's Union, Manchester University.

| Date | page | col. |
|---|---|---|
| May 21 | 23 | 2. |

PERSONALIA 1947

JOSEPHSON, Mr. Gunnar.

| | Date | page | col. |
|---|---|---|---|
| President of the Stockholm Jewish Community refutes allegations by Dr. Nuorteva + Mr. Storch that Swedish Jews gave no aid to persecuted. | Aug 15 | 9 | 1. |

PERSONALIA 1948

JOSEPHSON, Mrs. Minnie

| | Date | page | col. |
|---|---|---|---|
| Presided at luncheon to launch Cardiff Women's Zionist week. | Apr 23 | 12 | 5. |

PERSONALIA 1948

JOSEPHSON, Prof. Ragnar

| | Date | page | col. |
|---|---|---|---|
| To head Royal Dramatic Theatre in Stockholm. | July 9 | 9 | 3, |

PERSONALIA 1948

"A FREELANCE JOURNALIST"

| | Date | page | col. |
|---|---|---|---|
| Letter to Editor - Emigration Prospects in Jamaica. | June 25 | 17 | 2. |

PERSONALIA 1948

JOWITT, Lord (Lord Chancellor)

| | Date | page | col. |
|---|---|---|---|
| Confirmed Britain's withdrawal from Genocide Convention. | Feb 13 | 5 | 1 |
| Wound up House of Lords' debate on Bernadotte report. | Oct 1 | 5 | 2. |
| Replied to motion on Trial of German Generals. | Nov 5 | 5 | 3. |

PERSONALIA 1948

JOYCE, Eileen

| | Date | page | col. |
|---|---|---|---|
| Played Tschaikovsky's Piano Concerto No.1. in aid of Musicians Social + Benevolent Fund | Dec 17 | 22 | 3. |

PERSONALIA 1948

JOYCE, William

| | Date | page | col. |
|---|---|---|---|
| Named on B.V. Fascists "Roll of Honour" issued by National Council for Civil Liberties. | Sept 3 | 5 | 4. |

PERSONALIA 1948

JUIN, General Alphonse.

| | Date | page | col. |
|---|---|---|---|
| French Resident-General in Morocco has gone to Oudjda about Moslem-Jewish rioting. | June 18 | 1 | 3. |

PERSONALIA 1948

JULIANA, Queen of Holland.

| | Date | page | col. |
|---|---|---|---|
| Celebrations for inauguration. | Sept 3 | 6 | 5. |
| Letter to "Little Beatrix" - "Incidentally". | Sept 10 | 6 | 3. |
| Report on celebrations in Holland. | Sept 10 | 8 | 3. |

PERSONALIA 1947-8 (1)

JUNG, Julius (Sinai House, 29 Woodlands NW11)

| | Date | page | col. |
|---|---|---|---|
| Letter to Ed. "Memorial School at Golders Green". | July 4 | 15 | 2 |
| Son of Rabbi Dr. Jung, suggested re-forming of Sinai Groups in all parts of London. | Nov 28 | 5 | 3 |
| Letter to Editor "The Chief Rabbinate Conference - Excluding the Federation". | Feb 13 | 13 | 4-5 |
| Attended Consecration of Addiscombe Synagogue | Feb 28 | 12 | 2. |
| Letter to Editor - Edmonton Cemetery in good condition. | July 30 | 19 | 4. |

PERSONALIA 1948

JUNG, Justine

| | Date | page | col. |
|---|---|---|---|
| Interviews with J.C. Reporter on state of Edmonton Federation Cemetary. | Aug 20 | 19 | 5. |

PERSONALIA 1948

JUNG, Dr. Moses.

| | Date | page | col. |
|---|---|---|---|
| Conducting Course of Lectures on Family Living + Marriage at Young Israel Institute of Jewish Studies, New York | Aug 20 | 6 | 2. |

PERSONALIA 1947

| "JUNIOR PHILATELIST" | Date | page | col. |
|---|---|---|---|
| Letter to Editor on Jewish Portraits on Stamps" | May 2 | 15 | 2 |
| | | | |
| | | | |
| | | | |
| | | | |
| | | | |
| | | | |
| | | | |
| | | | |

"JURIST"

PERSONALIA 1947

| | Date | page | col. |
|---|---|---|---|
| Letter to Ed. "Jews Wear Hats, Don't They?" | Nov 7 | 18 | 3 |

PERSONALIA 1947

JURJI, E.J. ed.

| "The Great Religions of the Modern World" | Date | page | col. |
|---|---|---|---|
| Reviewed by Rev. Dr. A. Cohen | June 6 | 11 | 1 |

K.I.L.

# PERSONALIA 1948

| | Date | page | col. |
|---|---|---|---|
| Letter to Editor: "Palestine & Anglo-Jewry - Agency's Disastrous Policy" | Jan 23 | 16 | 4. |

"K.D.W."

# PERSONALIA 1947

| | Date | page | col. |
|---|---|---|---|
| Letter to Editor: "The Chief Rabbinate - Must There Be One", | June 6 | 11 | 2-3 |

KABOS, Ilona

PERSONALIA

1948

Soloist at Concert in aid of Jewish Child's Day.

| Date | page | col. |
|---|---|---|
| Dec 24 | 6 | 2. |

PERSONALIA 1947

KABRA, Waldemar

| | Date | page | col. |
|---|---|---|---|
| Sentenced to 6 years penal servitude for brutal assaults on Jewish population in Lvov. | Aug 22 | 8 | 3 |

PERSONALIA 1948

| | Date | page | col. |
|---|---|---|---|
| KACENELLENBOGEN, MD.S. | | | |
| Elected 1st. Secretary of Ohel Shem | | | |
| Ladies' Guild. | Apr. 23 | 15 | 3. |

(T2)

# KACENELENBOGEN, Rev. J. J.

PERSONALIA

1947

A Chazan who escaped from the Warsaw Ghetto

in Concert by Young Peoples Committee of JNF.

Illustrated Rabbi Sperber's Lecture on

Chassidic Melodies, Woburn House.

To be inducted into office as Reader

of the Ohel Shem, Willesden Beth Hamedrash.

Inducted by Rabbi Kopul Rosen " "

Confirmed as Marriage Secretary.

| Date | page | col. |
|---|---|---|
| March 14 | 8 | 2 |
| June 27 | 22 | 3 |
| Sept 5 | 20 | 3. |
| Sept 12 | 5 | 1. |
| Oct 31 | 5 | 2 |

KACZER, Illes

PERSONALIA 1947

| | Date | page | col. |
|---|---|---|---|
| "Fear Not, My Servant Jacob". Translated by Lawrence Wolfe reviewed by I.B.S. | Sept 19 | 11 | 1+2. |

KACZVER, Rev H.

PERSONALIA

1947-8.

| | Date | page | col. |
|---|---|---|---|
| Elected Secretary Talmud Torah Headmasters' Association. | March 21 | 10 | 4 |
| Presented annual report at Bethnal Green Talmud Torah prize distribution. | Dec 12 | 16 | 5 |
| Reported progress at performance of Purim play by Talmud Torah pupils. | Apr 9 | 17 | 2 |

PERSONALIA 1947-8

KADISH, E.A. (18, Grove Gardens, N.W.4)

| | Date | page | col. |
|---|---|---|---|
| Letter to Ed: "Zionist Policy". | Aug 29 | 15 | 2. |
| Letter to Editor: "Palestine and Anglo-Jewry | | | |
| Arabs not Underestimated". | Jan 23 | 16 | 4. |
| Letter to Editor: The Massacre at Deir Yassin | Apr 23 | 15 | 1. |
| Letter to Editor: Circumstances alter cases. | June 18 | 15 | 1. |

KADISH, Miss Joyce

PERSONALIA

1947

| | date | page | col. |
|---|---|---|---|
| Attended inauguration of Hatzer La'et. | July 11 | 6 | 5 |

KADISON, Luba. PERSONALIA 1948

| | Date | page | col. |
|---|---|---|---|
| Appearing in "The Singer of this Sorrow" at Alex Theatre. | Aug 20 | 18 | 4. |

KAFKA, Franz — PERSONALIA — 1948

| | Date | page | col. |
|---|---|---|---|
| Diaries Vol. I. 1910-13. Ed. Max Brod Tr. Joseph Kresh. Interpretation of his Works by Herbert Tauber, Tr. G. Humphreys Roberts + Roger Senhouse. Both reviewed by "H. H." | Oct 8 | 11 | 1. |

PERSONALIA

KAGAN - RUSTCHUK, Mr. 1948

| | Date | page | col. |
|---|---|---|---|
| Exhibiting Sculpture at Royal Academy. | May 21 | 20 | 5. |

PERSONALIA 1948

KAHAN, A.

| | Date | page | col. |
|---|---|---|---|
| Hon. President of Treesdale St. Synagogue presided at talk by Dr. Litvin. | Jan 2 | 8 | 5. |

PERSONALIA 1947-8 (1)

KAHAN, Rev. E.

| | Date | page | col. |
|---|---|---|---|
| Addressed Harrogate JPA meeting. | July 18 | 15 | 1 |
| Elected Chairman of Harrogate Zionist Society | July 25 | 12 | 5 |
| Spoke at Harrogate Women's Zionist Society garden Party. | Aug 22 | 12 | 3 |
| Spoke at Harrogate reception for Youth Aliyah. | Oct 10 | 13 | 2 |
| Moved vote of thanks at Harrogate JPA reception. | Apr 16 | 12 | 5 |
| Spoke at Harrogate WZS garden party. | Aug 6 | 13 | 2 |
| Elected Chairman of Harrogate Zionist Society. | Aug 13 | 12 | 3 |

PERSONALIA 1948 (2)

KAHAN, Rev. E.

| | Date | page | col. |
|---|---|---|---|
| Tribute to late Marcus Blanck. | Oct 15 | 6 | 5. |
| Welcomed members of Leeds Zionist week-end School. | Nov 5 | 12 | 5. |
| Officiated at unveiling of ANZAC memorial plaque at Sunderland Synagogue. | Nov 19 | 12 | 3. |
| Preached at Harrogate Zionist Society. | Dec 17 | 15 | 1. |

# PERSONALIA

1947-8

KAHAN, Mrs. G. (Harrogate) (E).

| | Date | page | col. |
|---|---|---|---|
| Addressed Hull Palestine Women + Children Welfare Society. | July 11 | 15 | 1 |
| Presided at Harrogate Women's Zionist Society. | Dec 31 | 12 | 4. |

PERSONALIA 1948

KAHAN, J. (late)

| | Date | page | col. |
|---|---|---|---|
| Memorial Service at Cannon Street Road Synagogue. | Mar 5 | 15 | 3. |

PERSONALIA 1948

KAHAN, Rev M.

| | Date | page | col. |
|---|---|---|---|
| Inducted as Reader of Jesmond Synagogue by Rev. E. Drukker. | Feb 13 | 14 | 4. |

PERSONALIA 1948

KAHAN, R.

| | Date | page | col. |
|---|---|---|---|
| Tribute to Dudley Newmarch for work for refugees in Dublin. | Sept 24 | 13 | 1. |

PERSONALIA 1948

KAHAN, R.S.

| | Date | page | col. |
|---|---|---|---|
| Article - Postage Stamps of the State of Israel, Origins of Their Designs. | Aug 6 | 6 | 3-5 |

PERSONALIA 1948

| | Date | page | col. |
|---|---|---|---|
| KAHANA, Mrs. Ada. (34, Sneath Avenue, NW11) Letter to Editor: points on Legal system in Israel. | Dec 31 | 14 | 5. |

PERSONALIA 1947-8. (1)

KAHANA, Rabbi Kopunk (KAGAN).

| | Date | page | col. |
|---|---|---|---|
| Elected Hon. President of Jews College Students Union. | Nov 14 | 15 | 2. |
| Reviewed "Rabbi Meir of Rothenburg" by Irving A. Agus. | Dec 5 | 13 | 1. |
| Contributes to leading Law journals under name of K. Kagan - 'Incidentally'. | Jan 2 | 6 | 2 |
| To lecture on "Talmudic Law of Marriage" for Jews College University Extension Courses | Feb 20 | 17 | 2 |
| Reviewed "Otzar Ha-Poskim" Vol I. | Mar 5 | 11 | 1. |

KAHANA, Rabbi Kopul (KAGAN).

| | Date | page | col. |
|---|---|---|---|
| Spoke on "Law + Civilization" at Bayswater Synagogue. | Mar 12 | 9 | 3. |
| Addressed M/C + Salford Council of Jews on "Talmudic Law". | Mar 19 | 12 | 3. |
| Reviewed Volume II of "Criminal Law: with special reference to Hebrew Law + the present Law of Palestine" by Pattiel Dickstein. | Apr 23 | 11 | 5. |
| Addressed memorial meeting for late Mr. Solomon Schonfeld at Wembley Synagogue. | June 11 | 15 | 4. |

KAHANA, Rabbi Kopul (KAGAN)

| | Date | page | col. |
|---|---|---|---|
| Engaged for consultation on Constitution of Israel. - Incidentally. | July 9 | 6 | 4. |
| Took Shiur in Geneva at Yom Yahrzeit in memory of late Jerrold Roston. | July 30 | 9 | 2 |
| Gave exposition on capital punishment in Jewish Law at Anglo-Palestinian Club. | July 30 | 9 | 3. |
| Conducted Shiur at Wembley Synagogue. | July 30 | 15 | 3. |
| Lectured at Cambridge IUJF School on Jewish Law. | July 30 | 17 | 3. |

PERSONALIA 1948 (4)

KAHANA, Rabbi Raphael (KAGAN)

| | Date | page | col. |
|---|---|---|---|
| Elected President of London University Jewish Students' Society. | Nov 12 | 17 | 1. |
| Lectured on "The Development of Jewish Law" to Jewish Graduates Association. | Dec 17 | 6 | 3. |
| Lectured on "The Jewish Dowry System" to Caversham Jewish Literary & Social Society. | Dec 17 | 21 | 1. |

PERSONALIA 1947

BAHANE, Rabbi D.H.

| | Date | page | col. |
|---|---|---|---|
| to be Minister and Shochat at Kenya detention Camp. | July 25 | 6 | 3. |

PERSONALIA 1947-8.

KAHANE, Lt. Col. Dr. David (Rabbi)

| | Date | page | col. |
|---|---|---|---|
| (Senior Jewish Chaplain in Polish Army) gives reasons for Anti-Semitism in Poland today. | May 23 | 10 | 2 |
| Reported on case of Polish Orphans brought to Britain by Chief Rabbi's Emergency Council. | Dec 12 | 5 | 4 |
| Officiated at service for Nazi victims at World Jewish Congress at Montreux. | July 2 | 1 | 1 |
| Wanted Jewish Children brought back into care of Jewish community from non-Jewish homes | July 9 | 5 | 1 |

PERSONALIA 1947

KAHANEMAN, Rabbi (Aminidger Rav)

| | Date | page | col. |
|---|---|---|---|
| Spoke on Yeshivot of East Europe at Jewish Orthodox Education Conference | May 16 | 18 | 3 |

PERSONALIA 1948

KAHANY, Dr. M.

| | Date | page | col. |
|---|---|---|---|
| To represent Somali at UN in Geneva. | Sept 17 | 9 | 1. |
| Somali delegate to ECOSOC, Geneva. | Sept 17 | 19 | 1. |

PERSONALIA 1948

KAHANY, Dr. R.M.

| | Date | page | col. |
|---|---|---|---|
| Signed agreement with UNICEF for aid to mothers + children in Israel. | Oct 1 | 1 | 5. |

PERSONALIA 1948

KAHLE, Paul E.

| | Date | page | col. |
|---|---|---|---|
| "The Cairo Geniza" reviewed by Prof. J. Weingreen. | Sept 3 | 11 | 1. |

PERSONALIA 1948

KAHN, C. (Jerusalem)

| | Date | page | col. |
|---|---|---|---|
| Reported on work of Poale Agudat Yisroel in Eretz Yisroel, at London meeting. | Nov 19 | 8 | 4. |

PERSONALIA [redacted] 1947-8 (1)

KAHN, Mr. Cecil,

| | Date | page | col. |
|---|---|---|---|
| President of the Jewish Home & Rest states it was hoped to start Rebuilding the Home early in new year. | Jan 3 | 20 | 3 |
| Announced at annual meeting that Jewish Home of Rest would come under National Health Scheme. re-election President. | Nov 21 | 7 | 5. |
| Said exemption from National Health Service Act would need increase from Community Chest. | April 2 | 5 | 5 |

PERSONALIA 1948 (2)

KAHN, Cecil (Brookland Avenue, S.W.12.)

| | Date | page | col. |
|---|---|---|---|
| Candlesticks required by Jewish Home of Rest (Letter to Editor) | July 9 | 14 | 5. |
| Letter to Editor - Almonities Fund for Home of Rest. | July 16 | 15 | 2. |
| Letter to Editor: Thanks for Candlesticks. | Sept 3 | 13 | 3. |
| Announced re-opening of Jewish Home of Rest at annual meeting, under National Health Scheme | Oct 8 | 5 | 4&5. |

PERSONALIA 1948

KAHN, Mrs. Florence (San Francisco)

OBITUARY: 1st Jewish woman member of U.S. Congress.

| Date | page | col. |
|---|---|---|
| Dec 17 | 9 | 3. |

PERSONALIA 1948

KAHN, G. (10, Highbury Grange, E.5.)

| | Date | page | col. |
|---|---|---|---|
| Letter to Ed. Archdut-Group - Tribute to Mrs. Shiftel-Lipman. | Oct 46 | 15 | 3. |

PERSONALIA 1947

KAHN, Miss Hilda R.

| | Date | page | col. |
|---|---|---|---|
| B. Sc (Econ) 1st class (Sociology) London University. | Oct 10 | 14 | 2 |

PERSONALIA 1947

KAHN, Rev J.

| | Date | page | col. |
|---|---|---|---|
| Conducts service at Induction of Rabbi A Bahad as Rav in Sundsvall. | Apl 18 | 14 | 2 |

PERSONALIA 1947

KAHN, Rev J. L..

| | Date | page | col. |
|---|---|---|---|
| Condoled funeral service of Rabbi B. I. Cohen of Sheffield. | Aug 22 | 13 | 1 |

PERSONALIA 1947

KAHN, Admiral Louis

Opened Ort Jewish maritime School in Marseilles.

| Date | page | col. |
|---|---|---|
| June 6 | 9 | 1 |

# PERSONALIA 1947

## KAHN, Percy

| | Date | page | col. |
|---|---|---|---|
| To accompany Leador Goodman on Richard Tauber's radio programme. | July 18 | 24 | 3 |
| To accompany Richard Tauber with Meladonio Orchestra. | Aug 22 | 20 | 3. |
| Accompanied Chayele Grober, soloist at Concert for United Jewish Relief Appeal. | Nov 7 | 23 | 3. |
| Accompanist at Concert for Association of Jewish Refugees at Embassy Theatre. | Nov 28 | 18 | 5. |

PERSONALIA 1948

KAHN, Richard, C.B.E.

| | Date | page | col. |
|---|---|---|---|
| Bursar of King's College, Cambridge. 'Incidentally'. | Jan 23 | 6 | 4. |

KAHN S.G. PERSONALIA 1947-8

| | Date | page | col. |
|---|---|---|---|
| Headmaster N.W. London Day School states soiled fingers made by School, at prize distribution. | Jan 3 | 22 | 1 |
| Spoke at opening of N.W. London Grammar School. | Mar 5 | 5 | 5. |
| Gave annual report at Prize distribution of N.W. London Jewish Schools. | Dec 24 | 17 | 1. |

PERSONALIA 1947

KAISER, Mr. & (Mo. B.M.) A. M.

| | Date | page | col. |
|---|---|---|---|
| Held reception for Dr. Samuel Eisenstadt of Vaad Hatzalah at their home. | Oct 17 | 20 | 4. |

PERSONALIA 1948

KAISERMAN, Leon

| | Date | page | col. |
|---|---|---|---|
| Elected Hon. Secretary of Manchester Union of Jewish Ex-Servicemen & Women. | Jan 2 | 14 | 3. |
| Deplore lack of unity among Jewish anti-Fascist Organisations at Conference of 43 Group. | May 14 | 15 | 1. |
| Re-elected Hon. Secretary of M/C UJEx. | Dec 31 | 13 | 1. |

PERSONALIA 1948

KAITIFF, S, (Mrs. Mrs)

| | Date | page | col. |
|---|---|---|---|
| Presentation on Silver wedding from Southport Congregation: elected Warden | June 18 | 13 | 2. |
| Spoke at Appeal for Ambulance for Dorset at Southport. | Sept 3 | 13 | 1. |

PERSONALIA 1947-8. (1)

KAIZER, A.M (Barclay House, 783, Finchley Road, NW11)

| | Date | page | col. |
|---|---|---|---|
| Paid tribute to Shlomo Cohn at gathering of Friends of Yiddish. | Nov 14 | 19 | 2. |
| Letter to Editor "Resolution from Association of Jewish Journalists & Authors in Gt. Britain condemning help for Germany. | Mar 19 | 15 | 1. |
| Letter to Editor - Jewish Journalists & help for Germany. | Apr 2 | 15 | 3. |
| Signed appeal to Pen Congress to raise voice against destruction of Jewish culture in Israel | June 4 | 11 | 3. |

KAIZER, A.M.

| | Date | page | col. |
|---|---|---|---|
| Spoke at reception in honour of A.N. Stenzel (poet) (with others) | July 30 | 17 | 5. |
| Farewell tribute to Dr. Ravidowicz. | Sept 17 | 9 | 3. |
| Spoke of last days of Dubnow at Yivo Symposium at Anglo-Palestinian Club. | Sept 17 | 21 | 4. |
| Presided at dinner in honour of Zalman Shazar. | Oct 15 | 11 | 5. |
| Gave address on "A Sense of Humour — Jewish" at Anglo-Palestinian Club. | Nov 26 | 21 | 2. |

KALE S. PERSONALIA 1948

| | Date | page | col. |
|---|---|---|---|
| Addressed meeting at Nottingham Communist Centre in aid of Central British Fund. | Jan 2 | 15 | 1. |

PERSONALIA [redacted] 1947

KALMA Rev MR.,

| | Date | page | col. |
|---|---|---|---|
| Dutch Protestant Minister, in two pamphlets "Save the Jews," strongly supports Jewish viewpoint on Jewish war orphans children in Dutch Christian homes". | Apl 4 | 9 | 2 |

PERSONALIA 1948

NALMAN, J.

| | Date | page | col. |
|---|---|---|---|
| Elected Hon. Secretary of Sheffield Jewish Burial Association. | Oct 29 | 13 | 1. |

PERSONALIA 1947

KALMAN, Spt.

| | Date | page | col. |
|---|---|---|---|
| Awarded Colonial Police Medal. | Aug 1 | 6 | 2. |

KALMANOVITCH. PERSONALIA 1947

| | Date | page | col. |
|---|---|---|---|
| Author of "Two Worlds", at Grand Palais Theatre. | Nov 21 | 18 | 4. |

PERSONALIA 1947

KALMS, J.

| | Date | page | col. |
|---|---|---|---|
| Received presentation from AJEX in appreciation of service during war. | June 13 | 20 | 4. |
| Laid Wreath at Edgware War Memorial on behalf of Edgware AJEX. | Nov 21 | 14 | 4. |

PERSONALIA 1948

RAMENSKY, K.

| | Date | page | col. |
|---|---|---|---|
| Elected life-President of Wolverhampton JNF Commission. | Mar. 26 | 12 | 3. |

PERSONALIA 1948

KAMINSKA, Ida

| | Date | page | col. |
|---|---|---|---|
| Yiddish Theatre actress and producer returned from Lodz to work at Alex Theatre - "Incidentally". | Jan 30 | 6 | 3. |
| Produced "I Demand Justice" for Alex Theatre playing female lead. | Feb 13 | 22 | 4 & 5. |
| Produced Ostrowski's "Guilty Though Guiltless" in Yiddish. | Feb 20 | 17 | 4. |
| | | | |
| | | | |
| | | | |

PERSONALIA 1948

KAMINSKY, L.

| | Date | page | col. |
|---|---|---|---|
| Russian delegate to ECOSOC, Geneva (photo) | Sept 17 | 19 | 1 |

PERSONALIA 1948

KAMM, George E. (35 Argyll Mans, Bedford St., SW3)

| | Date | page | col. |
|---|---|---|---|
| Letter to Editor "Palestine + Anglo-Jewry" | Jan 23 | 16 | 3. |
| Letter to Editor - Criticism of Britain - and loyalties. | May 28 | 14 | 3. |

PERSONALIA 1947-8 (1)

KAMM, Josephine

| | Date | page | col. |
|---|---|---|---|
| Reviewed "Between Sea + Sky" by Herz Bergner + "The Dark Shore" by Philip Freund. | Aug 22 | 13 | 3. |
| "Peace, Perfect Peace" reviewed by I.B.S. | Aug 29 | 15 | 3. |
| Reviewed "In England + in English" Edited by William Goldman. | Apr 9 | 13 | 1. |
| "Abraham" (with Rev. Philip Cohen) Book Briefs. | Oct 8 | 11 | 1. |
| Reviewed "Tales from Y Ghetto" by E. E. Kish. | Oct 29 | 11 | 1. |

(2)

PERSONALIA 1948

KAMM, Josephine

| | Date | page | col. |
|---|---|---|---|
| "Come, Draw This Curtain", reviewed by Betty Miller. | Dec 17 | 13/9 | 1/2 |

PERSONALIA 1948

KAMPFNER, Fred, B.E. (I.U.J.F.)

| | Date | page | col. |
|---|---|---|---|
| (letter to Editor (with others) D.P. Students' Textbooks. | Mar 12 | 17 | 3. |
| Reported on Educational Conference of I.U.J.F. | Dec 31 | 13 | 3. |

PERSONALIA 1947

KANAMAN, Rabbi Joseph

| | Date | page | col. |
|---|---|---|---|
| Paperweight Rav arrived in England. | July 4 | 9 | 3 |

PERSONALIA 1948

KANDEL, Dr. Isaac Leon

| | Date | page | col. |
|---|---|---|---|
| Appointed Professor of American Studies at Manchester University. | Mar 26 | 16 | 5. |

PERSONALIA 1947

KANN, Jacobus

| | Date | page | col. |
|---|---|---|---|
| Leading Dutch Zionist + former director of "J.C." died in Terezin October 4th 1944. OBIT. Wife + most of family perished in Concentration camps. | June 27 | 6 | 1 |
| Editorial. | " | 12 | 2 |

PERSONALIA 1947-8

KAHN, Lily

| | Date | page | col. |
|---|---|---|---|
| Appearing in film, "Mrs. Fitzherbert. | Dec 19 | 18 | 5. |
| Appearing in play, "I Remember Mama" | Mar 12 | 22 | 4. |

PERSONALIA 1947

KANNER, MR HARRY,

| | Date | page | col. |
|---|---|---|---|
| 101, St. George's Drive, London S.W.1. Letter to Editor: "The Chief Rabbinate, Broadening the Representation". | Apl 4 | 11 | 4 |

PERSONALIA 1948

KANOVITCH, Alan

| | Date | page | col. |
|---|---|---|---|
| Won Mayor of Bethnal Green's Prize at B.G. Talmud Torah. | Apr 9 | 17 | 2. |

PERSONALIA [redacted] 1947

KAPHAN M. H.

| | Date | page | col. |
|---|---|---|---|
| Elected Secretary of the Torbay Jewish Youth Club, Tolgnay. | Feb 7 | 13 | 1 |

PERSONALIA 1947

| | Date | page | col. |
|---|---|---|---|
| KAPLAN, Mrs. (67, Cromley Gardens, N.10). Hon. Secretary of Muswell Hill Ladies Guild. | Oct 31 | 16 | 2. |

PERSONALIA 1947

KAPLAN, Ben.

| | Date | page | col. |
|---|---|---|---|
| Obtained strogin + hulavin for Jews in DP camps. | Sept 26 | 1 | 4. |

PERSONALIA

1947

# KAPLAN, ELIEZER,

| | Date | page | col. |
|---|---|---|---|
| Elected to Zionist Executive (Jerusalem Section). | Jan 3 | 1 | 2 |
| "The Yishuv can take it", declares Mr. Kaplan, regarding Martial Law in Palestine". | March 14 | 1 | 3 |
| Said 14 new agricultural settlements to be completed in Palestine at N.Y meeting of UPA board. | May 30 | 1 | 3 |
| To deal with economic matters in evidence to UNSCOP. | June 4 | 1 | 4. |

PERSONALIA 1947-8. (2)

KAPLAN, Eliezer

| | Date | page | col. |
|---|---|---|---|
| Gave evidence to UNSCOP on behalf of Jewish Agency. | July 11 | 9 | 2+3 |
| Expected in London, then Geneva. | Dec 26 | 8 | 2. |
| Outlined 4 year scheme to absorb 400,000 Jews into new Jewish State, at JPA special conference in London. | Jan 9 | 1 | 5. |
| Stressed need for Jews with technical & professional skill at PATWA Conference at Anglo-Palestinian Club. | Jan 9 | 20 | 2. |
| Addressed Council of Nagar on economic prospects. | Feb 20 | 8 | 1. |

PERSONALIA 1948 (3)

KAPLAN, Eliezer

| | Date | page | col. |
|---|---|---|---|
| Comments on Palestine Government decision to place Palestine outside Sterling Area. | Feb 27 | 20 | 4. |
| To be Finance Minister in Cabinet of Jewish State. | Mar 12 | 1 | 4-5. |
| On Arab "Black Paper" of terrorists. | Mar 19 | 1 | 1 |
| Member of Jewish "War Cabinet". | Apr 2 | 20 | 5. |
| Present at first meeting of provisional Cabinet. | Apr 23 | 1 | 2. |
| In charge of Treasury in Provisional State Council of Israel. | May 21 | 1 | 2. |

KAPLAN, Eliezer

| | Date | page | col. |
|---|---|---|---|
| Biographical notes + photo | May 21 | 13 | 2-3. |
| Re Special interview on State of Israeli finances + future of national funds. | June 18 | 1 | 1. |
| To confer with Director of UPA (Henry Montor) on fund raising. | July 16 | 9 | 3. |
| Proposed as member of Zionist Executive | Sept 3 | 20 | 5. |
| Retains place on Zionist Executive. | Sept 10 | 1/20 | 3/3 |
| Defends new taxation rates. | Sept 17 | 24 | 3. |
| | | | |
| | | | |

PERSONALIA 1948

| | | | |
|---|---|---|---|
| KAPLAN, Michael (Haifa) | | | |
| Charged with aiding + abetting terrorists | Date Oct 22 | page 1 | col. 1. |

PERSONALIA 1947

KAPLAN, Ralph J.

| | Date | page | col. |
|---|---|---|---|
| Principal of Universal Language Institute, Tel-Aviv, lectured at Anglo Palestinian Club Summer-School. | Sept 19 | 8 | 4. |

PERSONALIA 1947

KAPLANSKIS, Sgt. A.,

| | Date | page | col. |
|---|---|---|---|
| Palestine Regt. awarded the U.S. Silver Star Medal. | April | 17 | 1 |

PERSONALIA 1948

RAPLIN, Dr. Philip

| | Date | page | col. |
|---|---|---|---|
| Moved reference back of Defence motion at Board of Deputies. | Dec 24 | 1/5 | 1/1-2 |

PERSONALIA 1948

KAPLUN-ROGAN, Dr. Vladimir (Stockholm)

| | Date | page | col. |
|---|---|---|---|
| OBITUARY. Representative of Hebrew University in Northern Europe. Tribute from Dr. Walter Zander. | Apr 2 | 19 | 2. |

PERSONALIA 1947

KAPNEK, James F.

| | Date | page | col. |
|---|---|---|---|
| Para "Incidentally - financing a University in Rhodesia." | Aug 8 | 6 | 5 |

PERSONALIA 1947

KAPP, Edmond X.

| | Date | page | col. |
|---|---|---|---|
| Exhibiting in Leicester Galleries, "Artists of Fame & Promise". | Sept 5 | 21 | 2 |

PERSONALIA 1948

KAPP, Helen

| | Date | page | col. |
|---|---|---|---|
| Spoke on 18th Century Art in England at Ban. Uni Gallery for University Extension Lectures. | Apr 9 | 21 | 3. |
| Exhibiting at Ban Uni Gallery. | Apr 30 | 17 | 1. |

PERSONALIA 1947

KAPRALIK, C.

| | Date | page | col. |
|---|---|---|---|
| Spoke at Hannover mtg for CBF. | Nov 4 | 5 | 2. |

PERSONALIA 1948

KARAMAN, Haj (Haifa Councillor)

| | Date | Page | Vol. |
|---|---|---|---|
| Welcomed President Weizmann to Haifa. | Nov 19 | 20 | 3. |

PERSONALIA 1948

KARDON, Miss Rita.

| | Date | page | col. |
|---|---|---|---|
| Elected Secretary of N.W. London Torah Va'avodah. | Jan 9 | 20 | 3. |

PERSONALIA 1947

| | Date | page | col. |
|---|---|---|---|
| KARESKY, George (Ramat Gan) | | | |
| OBIT. Former president of Berlin Jewish Community. | Aug 8 | 18 | 4. |

PERSONALIA 1947

KARK, Dr. S.E.

| | Date | page | col. |
|---|---|---|---|
| Late of Capetown; bequeathed £3,000 to Hebrew University. | Nov 7 | 8 | 5. |
| OBIT | " " | 21 | 3. |

PERSONALIA 1947-8

KARLIN, Miriam

| | Date | page | col. |
|---|---|---|---|
| Promising young actress in "Separate Rooms" at Strand Theatre. | Aug 29 | 18 | 3. |
| Lead in BBC TV. play + family background. | Sept 26 | 6 | 2. |
| In "Maid to Measure" at King's Hammersmith | Apr 16 | 17 | 4. |
| Transferred to Cambridge Theatre. | May 28 | 18 | 4. |

PERSONALIA 1947-8 (1)

KARMINSKI, S.E., KC.

| | Date | page | col. |
|---|---|---|---|
| Elected as President of Jewish Board of Guardians. | July 4 | 11 | 2 |
| Presided at meeting of Jewish Board of Guardians + moved vote of thanks to Lord Justice Cohen for services as President. | July 18 | 19 | 2 |
| Presided at meeting of Jewish Board of Guardians | Nov 7 | 19 | 1. |
| Presided at meeting B.O Guardians. | Dec 26 | 7 | 5. |
| To Chair B.O.G. Conference on Marriage Guidance. | Mar 12 | 20 | 5. |

(2)

# PERSONALIA 1948

KARMINSKI, S.E., KC.

| | Date | page | col. |
|---|---|---|---|
| Presided at meeting of Jewish Board of Guardians, hoped to convene a Marriage Guidance Conference. | Mar 26 | 13 | 2. |
| Spoke at CBF meeting for legal + accountancy professions. | Apr 23 | 13 | 1+2. |
| Presided at B. of G. Conference on Marriage Guidance. "Lack of trained personnel" | May 7 | 13 | 3. |
| Presided at Board of Guardians meeting. Announced salary gradings for Staff | May 21 | 6 | 5. |

# PERSONALIA 1948

(3)

## KARMINSKI, S.E., K.C.

| | Date | page | col. |
|---|---|---|---|
| Presided at annual meeting of contributors to Jewish Board of Guardians, said its work was needed despite state activities. | June 25 | 5 | 3. |
| Shortage of foster homes - Editorial | June 25 | 10 | 2. |
| Spoke of effects of Assistance Act when preaching at Board of Guardians. | July 23 | 13 | 2. |
| Presided at meeting of B of Guardians, spoke of Marriage Guidance Conference. | Nov 5 | 16 | 2 |
| Presided at opening of new Mothers + Babies Home | Nov 19 | 5 | 1-3 |

PERSONALIA 1948 (4)

KARMINSKI, S.E., K.C.

| | Date | page | col. |
|---|---|---|---|
| Chaired re-convened Conference on Marriage Guidance at Board of Guardians. | Nov 19 | 15 | 3. |
| Presided at Board of Guardians: reported on Marriage Guidance Conference. | Dec 17 | 5 | 3. |

PERSONALIA 1947

KARMINSKI, Mr. S. E.

| Coopted member of the Jewish Board of Guardians. | Date | page | col. |
|---|---|---|---|
| | Dec 26 | 7 | 5. |

PERSONALIA 1947-8

KARO, Major M. M.B.E.

| | Date | page | col. |
|---|---|---|---|
| 71st birthday para Incidentally } C.O. Stock Exchange Co. 1st Cadet Battalion } Royal Fusiliers. | May 16 | 2 | 2 |
| Tributes at Annual Dinner of Stock Exchange Cadets. | May 7 | 17 | 3 |

PERSONALIA 1948

KAROVITCH, H.

| | Date | page | col. |
|---|---|---|---|
| Presented with Tree Certificate by Gisborne Zionists for services. | Aug 13 | 12 | 3. |

PERSONALIA 194)-8 (1)

KARP, I.

| | Date | page | col. |
|---|---|---|---|
| Chaired meeting of Liverpool J.N.F. Commission. | Oct 10 | 12 | 3. |
| Took part in debate at JNF Conference. | Dec 5 | 8 | 5. |
| Gave report re-elected Chairman of L'pl J.N.F. Commission. | Nov. 5. | 12 | 3. |
| Spoke at meeting of L'pl JNF Functions Committee. | May 7 | 12 | 2. |
| Spoke at public meeting for Liverpool JPA. | Sept 24 | 12 | 3 |
| Presided at meeting of L'pl JNF Commission. | Oct 8 | 12 | 3. |

(2)

KARP. I.

| | Date | page | col. |
|---|---|---|---|
| Presented Golden Book Certificate by Arthur Meth at F2Y Conference. | Dec 31 | 5 | 1+2. |

PERSONALIA 1948

KARR, Mrs. S.

| | Date | page | col. |
|---|---|---|---|
| Tribute to late Mrs. Esther Adler. | June 25 | 15 | 4. |

PERSONALIA 1946

KARTUN, Derek

| | Date | page | col. |
|---|---|---|---|
| Foreign Editor of "Daily Worker". Spoke at Anglo-Palestinian Club on "British War on Jews" in Palestine. | Aug 27 | 8 | 4. |

PERSONALIA 1948

KARWAN, [redacted] Rev. A.H.

| | Date | page | col. |
|---|---|---|---|
| Reported on progress at Reading Hebrew Classes prize distribution. | Apr 16 | 13 | 1. |

PERSONALIA 1947

KASHANI, Eliezer,

| | Date | page | col. |
|---|---|---|---|
| Sentenced to Death in Jerusalem. Appeal to bring case before the Privy Council | March 21 | 9 | 1 |
| Executed in Acre Prison | April 11 | 1 | 4 |
| Memorial meeting organised by Mtd. District Revisionists. | May 9 | 9 | 1. |

PERSONALIA 1948

KASIANCZUK, Josef

| | Date | page | col. |
|---|---|---|---|
| Sentenced to death at Breslau for participation in mass murder of Local Jewish population. | Feb 20 | 9 | 1. |

PERSONALIA 1947-8.

KASKA, MR I.,

| | Date | page | col. |
|---|---|---|---|
| Secretary, New West End Synagogue Communal Centre, Letter to the Editor: "Modern Hebrew for Adults". | Jun 17 | 16 | 3 |
| Letter to Editor:- Not responsible for Secular music at marriage. | May 28 | 13 | 1. |

PERSONALIA 1947

KASLER, M.

| | Date | page | col. |
|---|---|---|---|
| Received presentations at annual meeting of Great Garden St. Synagogue. | July 11 | 15 | 3 |

PERSONALIA [redacted] 1947

KASMAN, Mr. S. (Ilford)

| | Date | page | col. |
|---|---|---|---|
| Obit, Former warden of Upton Park District Synagogue. | April 18 | 22 | 2 |
| Memorial Service. | May 16 | 18 | 2 |

PERSONALIA 1947

KASS, Chayim

| | Date | page | col. |
|---|---|---|---|
| Injured in attack on Ulare Prison by Irgun. | May 9 | 6 | 3 |

PERSONALIA 1947

KASSAN, Shalom

| | Date | page | col. |
|---|---|---|---|
| Appointed District Court Judge of Tel-Aviv. | July 25 | 6 | 4. |

PERSONALIA 1948

KAT, Phillip

| | Date | page | col. |
|---|---|---|---|
| Accused of conspiracy to commit a breach of the peace at Moslay meeting. | Apr 23 | 14 | 3. |

PERSONALIA 1947

KATALAN, Abraham Ben Shlomo

| | Date | page | col. |
|---|---|---|---|
| Sentenced to Life (reduced to 15 yrs) for guarding prisoners of Irgun. | Oct 31 | 6 | 4. |

PERSONALIA 1947

KATANEMAN, Rabbi J. (of Lithuania)

| | Date | page | col. |
|---|---|---|---|
| Delivered Hesped for Sefer Torah burial in Leeds. | Aug 15 | 12 | 2. |

PERSONALIA 194[illegible]

KATINKA, Baruch

| | Date | page | col. |
|---|---|---|---|
| Gave evidence against Hawkins in Court appearance on Espionage charges. | Aug 20 | 1 | 1-3 |

PERSONALIA 1947

KATSEPH, Miss Molly (45 Pennard Rd. W.12)

| | Date | page | col. |
|---|---|---|---|
| Letter to Ed. "Can It Happen Here?" | Sept 14 | 14 | 5. |

PERSONALIA 1947

KATSH, Prof. Abraham I.

| | Date | page | col. |
|---|---|---|---|
| Occupies Chair of Hebrew Culture and Education at New York University. | Oct 24 | 1 | 4. |

PERSONALIA 1948

KATZ, Rev. H. L.

| | Date | page | col. |
|---|---|---|---|
| Conducted induction service at Sutton for Minister, Rev. J. Smulovitch. | Sept 24 | 7 | 4 |

PERSONALIA 1947

KATZ, M.

| | Date | page | col. |
|---|---|---|---|
| World Secretariat of Revisionist Organisation. Spoke at Public Meeting at Caxton Hall. | Dec 12 | 14 | 4. |

PERSONALIA 1945

KATZ, M.

| | Date | page | col. |
|---|---|---|---|
| Presided at meeting of Friends of the Yiddish Language. | Sept 3 | 19 | 3. |

PERSONALIA 1947

KATZ, Rev M.

| | Date | page | col. |
|---|---|---|---|
| Presented with illuminated address + cheque by Berkhamsted Group. | May 14 | 12 | 4. |

PERSONALIA 1948

KATZ, Mané

| | Date | page | col. |
|---|---|---|---|
| Artist. Exhibiting at Ben Uri Gallery. | Apr 30 | 17 | 1. |
| Returning to work in Paris - Incidentally. | Sept 17 | 6 | 1. |
| Pictures in Exhibition of Jewish Art at N.W. London Reform Synagogue. | Dec 31 | 17 | 1. |

PERSONALIA 1948

KATZ, Rabbi Martin

| | Date | page | col. |
|---|---|---|---|
| Taken up post as Minister of Brai Israel Congregation in St. Catherine, Ontario. | Feb 13 | 15 | 2. |

PERSONALIA [redacted] 1947

KATZ, Dr. Meyer,

| | Date | page | col. |
|---|---|---|---|
| of Jewish Agency, bids farewell to first legal transport of 360 D.P.s from Bocholt in British Zone of Germany for Palestine. | Apl 11 | 1 | 2. |

PERSONALIA 1947

KATZ, Morris

| | Date | page | col. |
|---|---|---|---|
| "The Nazi's Jewish Daughter" Play-Book Briefs. | Dec 12 | 11 | 1 |

PERSONALIA 1947

KATZ, Sidney R.

Elected Secretary of Texas College Student Union.

| Date | page | col. |
|---|---|---|
| Nov 14 | 15 | 2 |

PERSONALIA 1948

KATZ, Colour Sergeant SIMON

| | Date | page | col. |
|---|---|---|---|
| Awarded B.E.M. in New Year Honours List. | Jan 9 | 7 | 5. |

PERSONALIA 1947

KATZEFF, D.B.

| | Date | page | col. |
|---|---|---|---|
| Elected President of Manchester United Synagogue & Rodf Hamidrash. | May 23 | 14 | 1 |

PERSONALIA 1947-8

KATZENBERG, Mr. M.

| | Date | page | col. |
|---|---|---|---|
| Presented accounts of Hasmonean Sch at annual meeting of Governors. | Dec 5 | 5 | 5 |
| Reported reduction in deficit at Governors' meeting. | Oct 15 | 6 | 4. |

PERSONALIA 1948

KATZENELLENBOGEN, Cantor

| | Date | page | col. |
|---|---|---|---|
| Conducted service at consecration + induction at Addiscombe + District Synagogue | Feb 20 | 12 | 2 |

PERSONALIA 1948

KATZENSTEIN, KURT

| | Date | page | col. |
|---|---|---|---|
| "Israelair's" Chief Pilot - Incidentally | Sept 10 | 6 | 4. |

PERSONALIA 1947

KATZINELL, L.

| | Date | page | col. |
|---|---|---|---|
| Seconded motion to make incitement to racial hatred illegal - at Furniture Trades Union Conference. | Oct 3 | 12 | 5. |

PERSONALIA 1948

KATZNELSON, Dr. Abraham

| | Date | page | col. |
|---|---|---|---|
| Headed Israeli delegation to International Red Cross Conference, Stockholm, Said Arab exodus encouraged by Arab authorities. | Sept 3 | 1 | 1. |

PERSONALIA 1947

KATZNELSON, Dr. R.

| | Date | page | col. |
|---|---|---|---|
| Spoke at inaugural meeting of Leeds Zionist Association on unbreakable spirit of Exodus refugees. | Sept 12 | 14 | 3. |
| Spoke of sympathy for British Jews + anti-semitic outbreaks, at 2F meeting Conway Hall | Sept 19 | 8 | 5. |
| Addressed Liverpool Zionist Council on the situation in Palestine. | Sept 19 | 13 | 1. |

PERSONALIA 1948

KAUFMAN, MR.

| | Date | page | col. |
|---|---|---|---|
| Presented cheque on behalf of PTA for school bus for Liverpool Helper Schools. | Dec 31 | 12 | 2. |

PERSONALIA 1948

KAUFMAN, Chaver Asher Z.

| | Date | page | col. |
|---|---|---|---|
| Address Bachad Pequiha at Thaxted | July 2 | 17 | 3. |
| Holds "Chug on Ideology at N. London Bet Bachad, N.16. | Aug 20 | 8 | 3. |
| Addressed parents of Swansea Torah Junior Club. | Oct 8 | 12 | 5. |
| Spoke on Torah + Social Order at Torah Va' Avodah annual Conference, London | Dec 31 | 6 | 2. |

PERSONALIA 1947

KAUFMAN, Edmund

| | Date | page | col. |
|---|---|---|---|
| Chairman of Board of Directors of Palestine Trade Corporation gave Press Conference in New York following annual report. | Dec 5 | 11 | 3. |

PERSONALIA 1948

KAUFMAN, J.

| | Date | page | col. |
|---|---|---|---|
| Took part in St. Albans political Brains Trust. | Feb 20 | 13 | 1. |

KAUFMAN, Jonathan

PERSONALIA

1948

| | Date | page | col. |
|---|---|---|---|
| "Tiger" in Ben Uri show of Children's Art - catalogue cover. | June 25 | 16 | 5. |

PERSONALIA 1947

KAUFMAN, Miss Sheila.

| | Date | page | col. |
|---|---|---|---|
| To be assistant librarian of St. Alban's Jewish Library. | Sept 5 | 15 | 1 |

PERSONALIA 1948

KAUFMANN, Philipp

Exhibiting portraits & landscapes.

| Date | page | col. |
|---|---|---|
| Jun 25 | 16 | 5 |

PERSONALIA [redacted] 1947 a

KAUKADJI, FAWZI EL,

| | Date | page | col. |
|---|---|---|---|
| Mufti's henchman and Arab rebel leader of 1936-39 Palestine revolt, appointed Syrian Military Attaché to Arab League. | April 11 | 18 | 3 |
| Threatens "Holy War - Zionist Palestine Means Massacre". Statement to United Press in Damascus. If UNSCOP decision is in favour of Jews we shall destroy everyone in our path Americans, English, Jews". | June 27 | 1 | 3 |
| | Aug 15 | 17 | 3. |

PERSONALIA 1947-8

KAUKA(A)JI, Fawzi el

| | Date | page | col. |
|---|---|---|---|
| Took part in talks at Beirut with Arab League Leaders. | Oct 10 | 20 | 4. |
| Has arrived from Damascus to Palestine to prepare for battle preparations. as Commander-in-chief of fighting Arabs in Palestine, fait ossampli. | Mar 12 | 24 | 4. |
| Issued orders of the day from H.Q. of Arab Army of Liberation in Northern Palestine. | Mar 19 | 8 | 2. |
| | Apr 2 | 20 | 4. |

KAVKJI, Fawzi el

| | Date | page | col. |
|---|---|---|---|
| Said to American Press: "We will enter Tel-Aviv". | Apr 16 | 8 | 4. |
| "Yarmuk Army" reported routed at Hakmar Haamek. | Apr 26 | 20 | 3. |
| Using Nazareth Monastery as base from which his troops are breaking truce. | July 9 | 1 | 2-3. |
| "Not bound by Arab League decision on Truce". | July 30 | 24 | 4. |
| Resigned + fled from Palestine. | Aug 20 | 20 | 4. |

PERSONALIA 1948 (4)

KAUKJI, Fawzi el

| | Date | page | col. |
|---|---|---|---|
| Jas arrested in Damascous for plotting to kill him. | Oct 1 | 10 | 3. |
| Escaped to Lebanon after rout of "Arab Liberation Army". | Nov 5 | 1/20 | 5/4-5. |

PERSONALIA 1948

KAUSHAL, R.P.

| | Date | page | col. |
|---|---|---|---|
| Gained Ph. D. at Manchester University | Aug 13 | 5 | 3. |

PERSONALIA 1947

KAWAN, Rev. H.

| | Date | page | col. |
|---|---|---|---|
| Spoke at Reading Ladies Guild Garden Party for AJEX. | July 18 | 15 | 1 |

PERSONALIA 1948

KAY, Alan

| | Date | page | col. |
|---|---|---|---|
| Present JLB, Manchester, with new bass drum. | Oct 22 | 14 | 2. |

PERSONALIA [redacted] 1947 (1)

KAY Mr. Alexander

| | Date | page | col. |
|---|---|---|---|
| Elected President of Liverpool Zionist Central Council. | Jan 31 | 12 | 4 |
| Presided at Herzl-Bialik Memorial meeting at Zion House, Lpl. | July 18 | 14 | 3 |
| Presided at Lpl protest meeting on deportations | Aug 1 | 14 | 4. |
| Presided at meeting of Liverpool Zionist Central Council. | Sept 19 | 13 | 1. |
| Presided of opening session of Lancashire Regional Conference of Zionist Federation at Lpl. | Dec 26 | 12 | 4. |

# PERSONALIA 1948 (2)

KAY, Alexander

| | Date | page | col. |
|---|---|---|---|
| Elected to Provincial Executive of Zionist Federation, but refused to take office. | Feb 6 | 20 | 5 |
| Presided at annual Conference of Liverpool Zionist Central Council. Thanked for work | Mar 26 | 12 | 5. |

PERSONALIA 1947

KAY, Miss Alice [Manchester].

| | Date | page | col. |
|---|---|---|---|
| Sent £2 towards help for repairs after anti-Jewish Meeting, to Rabbi Altmann, M/C. Member of Society of Friends. | Aug 15 | 1 | 1 |

# PERSONALIA 1948

KAY, C.

| | Date | page | col. |
|---|---|---|---|
| Won [redacted] men's Singles + mixed doubles N. England table tennis tournament. | Feb 13 | 14 | 2. |

PERSONALIA 1948

KAY, H. (101, Ford Road, Dagenham, Essex)

| | Date | page | col. |
|---|---|---|---|
| Letter to Editor - Tenrid Research Unit | Feb 27 | 15 | 3. |
| Letter to Editor - Communists + Tormal | July 23 | 15 | 2. |
| Letter to Editor - Previous letter was personal view. | Aug 20 | 13 | 3. |

PERSONALIA 1948

KAY, H. (81, High Street, Manchester, 13)

| | Date | page | col. |
|---|---|---|---|
| Letter to Editor: Plea for Unity in Defence Work. | 04.22 | 17 | 2&3. |

PERSONALIA 1948

KAYE, Benjamin M.

| | Date | page | col. |
|---|---|---|---|
| Play "On Stage" produced by Settlement Players in aid of Central Bithal Fund. | July 23 | 17 | 2. |

PERSONALIA [redacted] 1947

KAYE, Mr D

| | Date | page | col. |
|---|---|---|---|
| Elected Chairman Voluntary Aid Committee. | Jan 3 | 18 | 3 |

PERSONALIA 1948

KAYE, Danny

| | Date | page | col. |
|---|---|---|---|
| né Daniel Kaminsky. | | | |
| Interview in 'Incidentally'. | Feb 6 | 6 | 3. |
| Review of show at Palladium. | " " | 18 | 4. |
| Visit by Princess Elizabeth & Duke of Edinburgh to dressing room. | Feb 13 | 6 | 5. |
| "The Secret Life of Walter Mitty" at Prince of Wales, London. | Oct 8 | 18 | 5. |

PERSONALIA 1948

| | Date | page | col. |
|---|---|---|---|
| KAYE, Dave (with Ivor Moreton) took part in Variety Concert for Brighton & Hove JPA. | July 16 | 13 | 3. |

PERSONALIA 1948

KAYE, Mrs. E.E. (22, Eagle Lane, Snaresbrook)

| | Date | page | col. |
|---|---|---|---|
| Elected Hon. Secretary of Wanstead & Woodford Jewish Ladies' Guild. | Apr 23 | 15 | 3. |

PERSONALIA 1948

KAYE, H.

| | Date | page | col. |
|---|---|---|---|
| Suggest representation at Zionist Federation at annual meeting of Dalston Synagogue. | May 21 | 19 | 2. |

PERSONALIA 1947-8

KAYE, M.

| | Date | Issue | col. |
|---|---|---|---|
| Elected Warden Hendon Synagogue. | May 23 | 5 | 2 |
| Presided at annual meeting of Hendon Synt | | | |
| re-elected Warden. | May 21 | 19 | 1. |

PERSONALIA 1948

KAYE, Mr. Margery

| | Date | page | col. |
|---|---|---|---|
| Presided at meeting on Wizo work at Windsor Place Synagogue Hall, Cardiff. | Apr 23 | 12 | 5 |

PERSONALIA 1948

KAYE, Minnie, (290 Cricklewood Lane, N.W.2.)

| | Date | page | col. |
|---|---|---|---|
| Letter to Editor - Buying meat mid-week | Time 4 | 17 | 1 |

PERSONALIA 1948

KAYE, Miss Philippa

| | Date | page | col. |
|---|---|---|---|
| Elected Jt. Secretary of Cardiff JPA. | Feb 6 | 12 | 4. |

KAYE, M. S

PERSONALIA

1947

| | Date | page | col. |
|---|---|---|---|
| Elected Senior warden of the Oxford Congregation. | Feb 7 | 12 | 4 |
| Re-elected Senior Warden. | Dec 19 | 13 | 2. |
| Presided at Oxford Hebrew Classes prize distribution. | Dec 26 | 12 | 5. |

PERSONALIA 1947-8

KAYE, S.

| | Date | page | col. |
|---|---|---|---|
| Presided at meeting of Bournemouth Nar Synagogue (Reform). | Sept 12 | 15 | 2. |
| Elected Chairman " " " . | March 5 | 12 | 4. |
| Spoke at CBF Conference, Bournemouth. | Sept 24 | 9 | 2. |

KAYE, Solly

PERSONALIA 1948

| | Date | page | col. |
|---|---|---|---|
| Addressed meeting of Willesden Communist Party to protest against desecration of Heathfield Park Synagogue. | Oct 29 | 19 | 2 |

PERSONALIA 1948

KAYFETZ, B.G. (150, Beverley St., Toronto, Canada)

| | Date | page | col. |
|---|---|---|---|
| Letter to Editor: News of Singapore POW Chaplain. | Oct-22 | 17 | 1. |

PERSONALIA 1947

KAYNE, Mr + Mrs. Dennis (nee Pamela Cohen)

| | Date | page | col. |
|---|---|---|---|
| Para - 'Incidentally' (+ photos) | July 11 | 2 | 4 |

PERSONALIA 1948

KAZAN, Elia

~~Producer~~ Director of "Gentleman's Agreement"

| Date | page | col. |
|---|---|---|
| June 18 | 18 | 5 |

PERSONALIA 1947

| | Date | page | col. |
|---|---|---|---|
| KAZNELSON, Dr. Siegmund | | | |
| Article 'Exactly 50 Years - Herzl's Prophesy' | Sept 12 | 13 | 2+3. |

KAYZER, Rudolf PERSONALIA 1948

| | Date | page | col. |
|---|---|---|---|
| "Spinoza": reviewed by Dr. Israel Levine | Jan 16 | 11 | 1. |

PERSONALIA 1948

KEBIR, Ibrahim

| | Date | page | col. |
|---|---|---|---|
| Controller-General of Iraqi State Railways dismissed. | Nov 12 | 8 | 4. |

PERSONALIA 1948

KEE, Robert

| | Date | page | vol. |
|---|---|---|---|
| Translated "The Attic Pretenders" by Ernst Ekvender | Dec 24 | 11 | 1. |

PERSONALIA 1947

KEELING, T.

| | Date | page | col. |
|---|---|---|---|
| President of Liverpool Trades Council & Labour Party issued statement condemning racial prejudice. | Aug 15 | 1 | 4. |

PERSONALIA 1948

KEENAN, Joseph

| | Date | page | col. |
|---|---|---|---|
| Appointed U.S. representative on United Nations Conciliation Commission on Palestine. | Dec 31 | 8 | 4 |

PERSONALIA 1947

KEENE, Mrs. H.

| | Date | page | col. |
|---|---|---|---|
| Elected Hon. Secretary of Hendon Women's Zionist Society. | Nov 21 | 19 | 3. |

PERSONALIA 1948

KEIDAN, Md. E.

| | Date | page | col. |
|---|---|---|---|
| Presentation to Md. S. M. Lehrman on behalf of Greenbank Synagogue Ladies Guild. | Sept 10 | 12 | 5. |

PERSONALIA 1947

KEIDAN, H.

| | Date | page | col. |
|---|---|---|---|
| Chairman of Merseyside Area Committee of Communist Party at meeting of Jews and anti-Semitism could only be destroyed by a classless society | Aug 22 | 12 | 3. |

PERSONALIA 1947

KEISER, Samuel

| | Date | page | col. |
|---|---|---|---|
| Chairman of Baltimore Zionist Emergency Council announced U.S. aid for Haganah | Aug 22 | 15 | 3. |

PERSONALIA 1947

| | | | |
|---|---|---|---|
| KEITH, Michael | | | |
| Bound over for 12 months (Ridley Road), London. | Sept 26 | £20 | £2. |

PERSONALIA 1947-8

KEIZER, M.

| | Date | page | col. |
|---|---|---|---|
| Hon. Sec. Dance Committee, Old Boys' Club, 241, Mile End Road, E.1. | | | |
| Letter to Ed. "Hall Sought". | Aug 1 | 19 | 3 |
| Organised Dance for Jewish Child's Day. | Jan 2 | 19 | 2. |

PERSONALIA 1948

KELLET, E.E.

| | Date | page | col. |
|---|---|---|---|
| "A Short History of Religions" in Book reviews. | Sept. 17 | 15 | 3. |

PERSONALIA 1946

KELLEY, Douglas M

| | Date | page | col. |
|---|---|---|---|
| "22 Cells in Nuremberg". Reviewed by C.C. Aronsfeld. | Sep. 26 | 11 | 1 |

PERSONALIA 1947

Hicks, Mrs. Rachel (S)

| | Date | page | col. |
|---|---|---|---|
| Presided at meeting of Pretoria Women's Zionist Society. | July 18 | 14 | 1 |
| Elected President of " " . | Oct 15 | 12 | 4 |

PERSONALIA 1948

KELLY, Dr. S. [Manchester].

| | Date | page | col. |
|---|---|---|---|
| Presided at meeting of Friends of Hebrew University Medical Faculty Group, H/C.: elected Chairman. | June 11 | 12 | 4. |

KELMAN N. H. PERSONALIA 1947

| | Date | page | col. |
|---|---|---|---|
| Secretary-General of the Federation des Sociétés Juive en France describes position of French Jewry. | Feb 14 | 9 | 1 |

PERSONALIA 1947

KELT 2, Mrs.

| | Date | page | col. |
|---|---|---|---|
| Elected Hon Sec. of Darlington Ladies Guild. | May 23 | 14 | 4. |

KEMENY, Kalman

PERSONALIA

1947

| | Date | page | col. |
|---|---|---|---|
| Artist; Portrait of Mrs Robert Solomon, Chairman of the Ben Uri, in Spring Show at Ben Uri Gallery | April 18 | 19 | 2 |
| Exhibiting at Ben Uri Gallery. | Apr 30 | 17 | 1. |
| Landscape at Royal Academy. | May 21 | 20 | 5. |

PERSONALIA 1947

KEMPER, J. (Capt. 2nd Boondelang Co. Girl Guides)

| | Date | page | col. |
|---|---|---|---|
| 107 Park Avenue North, N.W.10. | | | |
| Letter to Ed. "Cricklewood Girl Guide. | Mar. 14 | 15 | 1 |
| Letter to Ed. "Cricklewood girl Guides". | July 4 | 15 | 2 |

PERSONALIA 1948

KEMPER, Miss Jessica

| | Date | page | col. |
|---|---|---|---|
| Attacked by Fascists while speaking at open air AFEx meeting in Derby. | May 14 | 12 | 4. |

KEMPER, J. PERSONALIA 1947-48 M.B.E

| | | | |
|---|---|---|---|
| Letter: "Floggings in Palestine". | Jan 10 | 46 | 3 |
| Letter: 'Discipline needed in anti-Forest work'. | Nov. 5 | 11 | 5 |

PERSONALIA 1948

KENDALL, Henry

| | Date | page | col. |
|---|---|---|---|
| "Jerusalem: The City Plan: Preservation and Development during the British Mandate, 1918-48" - in Editorial. | Apr 16 | 10 | 2. |

PERSONALIA 1948

KENDALL, Henry (actor)

| | Date | page | col. |
|---|---|---|---|
| Spoke at Maccabi Music Drama & Literary Festival. | Sept 10 | 16 | 5. |
| In "A La Carte" at Savoy Theatre. | Oct 1 | 22 | 3. |

PERSONALIA 1948

KENEN, J. L.

| | Date | page | col. |
|---|---|---|---|
| Information officer of Israeli UN delegation. | Sept 17 | 9 | 1. |

PERSONALIA 1948

KENNEDY, H.

| | Date | page | col. |
|---|---|---|---|
| Elected Hon. Secretary of Classical Students' Society of University College, London. | July 9 | 16 | 5. |

PERSONALIA 1947-8

KENNER, A.

| | Date | page | col. |
|---|---|---|---|
| Elected Warden Palmers Green & Southgate District Synagogue. | May 23 | 5 | 2 |
| Re-elected Warden " " " | June 18 | 13 | 3. |

PERSONALIA 1948

KENNER, Clbr. MBE (133 Green Lanes, N.16.).

| | Date | page | col. |
|---|---|---|---|
| Letter to Editor "Exhibits needed for Stoke Newington Gramophone Society". | May 7 | 15 | 1. |

PERSONALIA 1948

KENRICK, M. (56, Northiam, London, N.12.)

| | Date | page | col. |
|---|---|---|---|
| Letter to Editor - The Closing of Hillel Home. | June 18 | 13 | 3. |

PERSONALIA 1948

KENT, Mrs.

| | Date | page | col. |
|---|---|---|---|
| Juvenile Boys' Welfare Officer reported on character of accused at North London Magistrate's Court. | May 21 | 21 | 3. |

# PERSONALIA 1947

KENT, Miss Jean.

| | Date | page | col. |
|---|---|---|---|
| Appeared in 3C's Concert in aid of Home of Rest for Aged Jews. | Dec 19 | 17 | 3 |

PERSONALIA 1947-8 (1)

# KENTNER, Louis

| | Date | page | col. |
|---|---|---|---|
| Pianist, Concert at Albert Hall | Jan 24 | 23 | 3 |
| BBC Radio Broadcast. | April 11 | 20 | 1 |
| 2 broadcasts. | Aug 1 | 24 | 3 |
| To broadcast Liszt Spanish Rhapsody & Weiner Sonata for Piano & Violin. | Sept 5 | 24 | 1. |
| To broadcast Haydn programme (3rd). | Nov 7 | 23 | 4. |
| To broadcast Mozart's Piano Concerto in D. | Jan 9 | 19 | 1. |
| Took part in Concert for Self-Aid of Refugees. | Feb 20 | 17 | 3. |

KENTNER, Louis

| | Date | page | col. |
|---|---|---|---|
| Soloist in Beethoven's Emperor Concerto at Albert Hall. | Feb 27 | 18 | 5. |
| Giving recital "Romantic Composers on 3rd Programme, B.B.C. | Mar 12 | 23 | 3. |
| To Broadcast with BBC Theatre Orchestra | May 14 | 19 | 1. |
| To Broadcast Sonatas with Menuhin from Edinburgh Festival. | Aug 27 | 18 | 4. |
| Played 10 Beethoven Violin sonatas with Menuhin | Sept 10 | 17 | 2. |
| Broadcasting in "Thursday Concert" | Sept 17 | 22 | 5 |

KENTNER, Louis

| | Date | page | col. |
|---|---|---|---|
| Playing all Beethoven piano sonatas at Winter Garden Theatre. 1st recital. | Nov 5 | 18 | 5. |
| 2nd recital " | Nov 12 | 18 | 5. |
| 3rd recital " | Nov 19 | 18 | 4-5. |
| 4th recital " | Nov 26 | 23 | 1. |
| London Symphony Orchestra objected to his conducting them "inexperienced" To broadcast Beethoven's "Hammerklavier" | Dec 10 | 19 | 2. |

PERSONALIA 1947

KEMPRIDGE, Maurice M.P. [South Africa]

| | Date | page | col. |
|---|---|---|---|
| Proposed motion to Consider Co-operation with London U.J.R.A. | Aug 1 | 9 | 3 |

PERSONALIA 1948

KENYON, Sir Frederick.

| | Date | page | col. |
|---|---|---|---|
| Presided at Schweich lecture at British Academy. | Dec 17 | 18 | 5. |

PERSONALIA 1947

KERBER, A

| | Date | page | col. |
|---|---|---|---|
| Survivor of Esterwegen concentration Camp (Photo) | May 23 | 10 | 4. |
| | | | |
| | | | |
| | | | |
| | | | |
| | | | |
| | | | |
| | | | |
| | | | |

PERSONALIA 1948

KERKUT, G.A (Pembroke)

| | Date | age | col |
|---|---|---|---|
| Natural Sciences Tripos Pt. II. 1st Class. | Aug 6 | 19 7 | 3. |
| Gained Major Foundation Scholarship. | Aug 20 | 19 | 4. |

PERSONALIA 1948

KERN, Cyril

| | Date | page | col. |
|---|---|---|---|
| Fined for using threatening behaviour at Union Party meeting at Hampstead. | Mar 19 | 19 | 2. |

PERSONALIA 1948

KERR, Dr. Alfred

| | Date | Page | Col. |
|---|---|---|---|
| OBITUARY, Writer + Dramatic Critic. | Oct 29 | 7 | 5. |

PERSONALIA 1948

KERR, Rev. W. Clark

| | Date | page | col. |
|---|---|---|---|
| Conducted memorial service for Count Bernadotte in Jerusalem. | Oct 1 | 24 | 4. |

PERSONALIA 1948

KERSH, Rev. Bernard.

| | Date | page | col. |
|---|---|---|---|
| Represented Cork Congregation at Freedom of City to President of Eire. | Sept 17 | 15 | 1. |

PERSONALIA 1947

KERSH, Gerald

| | Date | page | col. |
|---|---|---|---|
| "Sad Road to the Sea" - short stories. | Sept 19 | 11 | 2 |

PERSONALIA 1948

KERSLEY, Ald. H.V. (Mayor of Reading).

| | Date | page | col. |
|---|---|---|---|
| Guest of honour at Reading AJEX Annual Ball - "desire for cordial relations" | Apr 30 | 13 | 1. |

PERSONALIA 1948

KERSTEIN, Jack

| | Date | page | col. |
|---|---|---|---|
| To represent Gt. Britain in Olympics. | July 2 | 18 | 5th. |

PERSONALIA 1947

KERSTEN, Dr.

| | Date | page | col. |
|---|---|---|---|
| Hitler's private doctor's memoirs disclose plans for Western Treaty. | Tmes 13 | 1 | 4. |

PERSONALIA 1947

KERTZMAN, L.

| | Date | page | col. |
|---|---|---|---|
| Won Men's Singles + Men's Doubles at Northern Maccabi Table-Tennis Tournament. | July 4 | 16 | 5 |

PERSONALIA 1948

KESSELMAN, Alec. (21, Bennet Road, Bournemouth)

| | Date | page | col. |
|---|---|---|---|
| Madrich of Bournemouth B'nei Akivah. | July 2 | 15 | 1. |
| Information about B'nei Akivah available. | Nov 12 | 13 | 1. |

PERSONALIA 1947-48 (1)

KESSLER, D. F.

| | Date | page | col |
|---|---|---|---|
| Elected Council-member Anglo-Tamil Assn. | Jan. 24 | 6 | 4 |
| Hon. Treasurer, Weekly Religious Press Group. | Jun. 27 | 16 | 3 |
| Welcomed para. 9 of AJA memorandum to UNSCOP. | July 4 | 5 | 4 |
| Reviewed 'Minorities in the Arab World', by A.H. Hourani. | Oct. 17 | 13 | 1 |
| Calls for return of Dr. Weizmann. | March 5 | 6 | 2 |
| Moves redrafting of B. of A. Statement. | Jun 4 | 9 | 3 |

PERSONALIA 1948

KESSLER, David F.

| | Date | page | col. |
|---|---|---|---|
| Took part in discussion of Arms + Outlook of AJA at Council meeting. | Feb 16 | 6 | 4. |
| Reviewed "Nomad" + "Approach to Palestine" by Robin Maugham. | Aug 20 | 11 | 5. |
| Reviewed "Farewell to Salonika" by Leon Sciaky. | Nov 5 | 11 | 1. |
| Reported on treatment of Jews in Moslem Countries at AJA Council meeting. | Nov 12 | 5 | 4. |

PERSONALIA 1947

KESSLER, Jack

Violinist Broadcast.

| Date | page | col. |
| --- | --- | --- |
| May 16 | 20 | 3 |

PERSONALIA 1948

KESTELMAN, Maurice

| | Date | page | col. |
|---|---|---|---|
| Exhibiting at Leicester Galleries. | Aug 27 | 17 | 3. |

PERSONALIA 1947

KEYES, Lt. General

| | Date | page | col. |
|---|---|---|---|
| American Commander in Austria drastically reduces sentences on Anti-Jew riotors in Bad Ischl. | Oct 17 | 11 | 2. |

PERSONALIA 1948

KEYSER, Charles H.

| | Date | page | col. |
|---|---|---|---|
| Presented report at annual meeting of Board of Guardians. | June 25 | 5 | 3. |

PERSONALIA 1947

KEYSER Maurice M. O.B.E. Hon Sec. B.O. Gnambia

| | Date | page | col. |
|---|---|---|---|
| Letter to Editor: 'Clothing for the Needy'. | May 23 | 20 | 4 |
| Resigned from Hon. Secretaryship of Board of Guardians; elected Vice President. | July 4 | 13 | 2 |
| Reported 120 flats to be built with loan from L.C.C., at Board of Guardians. | Nov 7 | 19 | 1. |

PERSONALIA

KEYSER, Mrs Maurice M.

1947-8.

| | Date | page | col. |
|---|---|---|---|
| Elected to "women's, Girls' & Children's Welfare Committee of Board of Guardians. | Apl 25 | 21 | 1 |
| Spoke of changes in ways of unmarried mothers at opening of Mother & Babies Home. | Nov 19 | 5 | 1-3 |

KHADOURI PERSONALIA 1948

KHEDORI, Dr. Sasoon (Chief Rabbi of Iraq).

| | Date | page | col. |
|---|---|---|---|
| Sent note to Premier opposing Zionist Movement. | June 4 | 24 | 5. |
| Arrested + charged with treason. | Nov 12 | 8 | 4. |

PERSONALIA 1947-8

KHALIDI, Dr Hussein

| | Date | page | col. |
|---|---|---|---|
| Secretary of the Arab Higher Committee. | Jan 24 | 10 | 2 |
| No plans for setting up Government in a partitioned Palestine. | Nov 7 | 9 | 1. |
| Refused to call off Arab Strike in Palestine. | Dec 5 | 1 | 5 |
| Press Conference - Arab League Threats. | Dec 12 | 8 | 3. |
| Declared no useful purpose served by Armistice unless UN partition plan was scrapped + Zionists renounced Jewish State. | Apr 9 | 1 | 4. |

PERSONALIA 1947

KHALIL, Dr OMAR,

| | Date | page | col. |
|---|---|---|---|
| Haifa Arab Nationalist leader, invited to Moscow. | April 11 | 18 | 3 |

PERSONALIA 1947-8

KHAN, L.

| | Date | page | col. |
|---|---|---|---|
| Elected Chairman of Cork Jewish Youth Association. | July 25 | 13 | 1 |
| Presided at Dinner for Annual Jewish Youth Rally, in Cork. | Jan 9 | 13 | 1. |

PERSONALIA 1946

KHAN, Sir Mohammad Zafrullah

| | Date | page | col. |
|---|---|---|---|
| (Pakistan). Warned General Assembly that- East would never reconcile itself to a state of Israel. | Oct 1 | 24 | 3. |

PERSONALIA 1947

KHOURI, Faris el,

| | Date | page | col. |
|---|---|---|---|
| Rep. Syria at London Conf. on Palestine. | Jan 17 | 1 | 2 |
| Declared Arabs would refuse co-operation unless there was no inspection of D.P. Camps | May 30 | 8 | 2 |
| at Special Committee on Palestine. | | | |
| Assured U.N. secretariat of excessive Jewish sympathy. | June 6 | 1 | 4. |
| UNSCOP report "unsatisfactory and not to our liking." | Sept 19 | 20 | 1. |

(BEY) PERSONALIA 1947-8 (2)

KHOURI, Faris el

| | Date | page | col. |
|---|---|---|---|
| Rejected UNSCOP majority proposals out of hand. | Sept 26 | 8+20 | 1+2 |
| Criticised American Statement to Ad Hoc Committee. | Oct 17 | 24 | 4. |
| Attacked Palestine decision at Security Council | Feb 27 | 8 | 3 |
| Described Trusteeship plan as 'unacceptable' | Apr 9 | 8 | 5. |
| Complained of attacks on Arabs, at U.N. General Assembly. | Apr 30 | 20 | 4. |
| Secret military report from Jamal Husseini | Sept 17 | 9 | 2+3 |

PERSONALIA 1945

KIEN, Peter

Artist, died in Terezin.

| Date | page | vol. |
| --- | --- | --- |
| Nov 12 | 9 | 2. |

PERSONALIA 1948

KIEWE, Heinz E. (7, St Michaels Mansions, Ship St. Oxford).

| | Date | page | col. |
|---|---|---|---|
| Letter to Editor - Krauss Memorial Library. | June 18 | 15 | 3. |

PERSONALIA 1947

KILMARNOCK, Lord

| | Date | page | col. |
|---|---|---|---|
| Deputy-director, Harris Tweed Line. | Aug. 8 | 21 | 2 |

PERSONALIA 1947-8 (0)

KIMCHE, Jon

| | Date | page | col. |
|---|---|---|---|
| Editor "Tribune", Anglo-Palestinian Club | | | |
| on "Oil + Arabs" said Middle East serious factor in Power politics. (Photo) | May 23 / " | 9 / 6 | 1+2 |
| Article "Tripolitanian Frenzy - Irreversible Decline". | March 19 | 11 | 2-4. |
| Article "The Oldest Jewish Underground. | Nov 26 | 11 | 2-4. |
| Report - Arab Armies in Peril | [illegible] 4 | 1/19 | 1/2. |
| Report - From Palestine front - | June 11 | 1/20 | 1. |
| Report - Troops leave Palestine. | July 2 | 1/24 | 5/4. |

KIMCHE, Jon

| | Date | page | col. |
|---|---|---|---|
| Report - Israel Prepares for War - Government changes Likely. | July 9 | 20 | 5. |
| Report - Israels Military Successes following end of Truce. | July 16 | 1/20 | 5/5. |
| Report - Truce Halts Israeli Advances. | July 23 | 1/20 | 3/5. |
| Report - Army Celebrates in Tel-Aviv. | July 30 | 1/8 | 3/4. |
| Report - Problems Facing Israel. | Aug 6 | 1/8 | 3/3. |
| Report - Pogrom in Cairo - 150 Jews Massacred. | Aug 6 | 20 | 2. |
| Report - Arab & Jewish Refugees. | Aug 13 | 1/6 | 3/2-3 |

KIMCHE, Jon.

| | Date | page | col. |
|---|---|---|---|
| Report "Birth pangs of a State - Israeli Government at work". | Aug 13 | 20 | 5 |
| Report "Ben Gurion on Israel's main war aims at Zionist Labour Congress". | Aug 20 | 1/8 | 3/1. |
| "US Pressure on Israel - East-West Tension Heightens". | Aug 27 | 1/8 | 5/1-2 |
| "Russia & the Middle East - Communist Infiltration feared in Israel". | Sept 3 | 1/8 | 5/1-2 |
| "Secret Arab Report - Jamal Hussaini's Military Analysis". | Sept 17 | 9 | 2 & 3 |

PERSONALIA 1948 (4).

KIMCHE, Jon

| | Date | page | col |
|---|---|---|---|
| "Jerusalem Faces New Peril" | Sept 17 | 1/24 | 3/2-3 |
| "All Israel Remains Mobilised - Government action against Stern Gang." | Sept 24 | 1/20 | 2/ |
| "Arab League Cracking? Negev a Vital Factor" | Oct 1 | 1/9 | 3/. |
| "Israel's Neutrality In Danger: East-West Conflict on the Negev." | Oct 8 | 1/8 | 3/2-4 |
| "Jockeying for Position at U.N. Vital Discussion This Week-End." | Oct 15 | 1/8 | 3/4-5 |
| "U.N. + the Negev: Israel's "Cast Iron Legal Case." | Oct 22 | 1/9 | 5/1-3 |

KIMCHE, Jon

| | Date | page | col. |
|---|---|---|---|
| "Bernadotte Plan Revived? Arab Defeats Exploited by Britain + U.S.A." | Oct 29 | 1/20 | 2/3-4 |
| 'New Arab Talks on Palestine: American delegates' disagreements. | Nov 5 | 1/8 | 3/3. |
| "U.N. Secret Meetings: Arabs 'Have Lost the War'". | Nov 12 | 1/8 | 2/3 |
| "Arab Attitude Changes at U.N: New Palestine Out Break Threatened". | Nov 19 | 8 | 1-3 |
| "Confusion at UN. Little Support for British Resolution | Nov 26 | 1/9 | 2/1-3 |

# PERSONALIA 1948

KIMCHE, Jon

| | Date | Page | Col |
|---|---|---|---|
| "Support For British Resolution" Paris | Dec 3 | 1/8 | 3/1-2 |
| "British Threat to Israel: Obligations Under Transjordan Treaty" | Dec 10 | 1/8 | 3/2-5 |
| "UN - The Outcome: Britain's Amazing 'Volte Face'" | Dec 17 | 1/24 | 3/3-4 |
| Column "In My View" | Dec 24 | 11 | 5. |
| "Anglo-Egyptian Relations" | Dec 31 | 5 | 3. |
| "Egyptian Premier's Assassination — Government responsibility" | Dec 31 | 8 | 1-2. |

PERSONALIA [redacted] 1947

| | Date | page | col. |
|---|---|---|---|
| KIMCHI, Benjamin, 16 year old Member of Irgun, flogged by British - Irgun Retaliate by flogging Major Brett + 3 British Sergeants | Jan 3 | 8 | 1 |

PERSONALIA 1947

KIND, Dr. Franz,

| | Date | page | col. |
|---|---|---|---|
| Discovery of Synthetic Soap for Household use. | Apl 11 | 15 | 2 |

PERSONALIA 1947-8

KING, Douglas, 1327, Hagley Rd. Edgbaston, B'ham 17

| | Date | page | col. |
|---|---|---|---|
| Elected Chairman of Burmingham Branch of Anglo Jewish Assoc. | Jan 17 | 15 | 1 |
| Letter to Editor "Hate" against the Birmingham A.J.A." | Apr 16 | 15 | 1-2 |
| Letter to Editor - Refutes "insularity" of AJA. | May 28 | 14 | 4 |

PERSONALIA 1947

KING, E.M. M.P.

| | Date | page | col. |
|---|---|---|---|
| Parliamentary Question re alien residents taking paid employment. | May 2 | 5 | 1 |

PERSONALIA 1948

KING, H. (Luton)

| OBITUARY - Tribute from Rev. H. D. Rilvo. | Date | page | col. |
|---|---|---|---|
| | Jan 30 | 13 | 3. |

PERSONALIA 1947

# KING GEORGE VI

| | Date | page | col. |
|---|---|---|---|
| See under Royalty. | | | |

PERSONALIA 1947

KING, Harold

| | Date | page | col. |
|---|---|---|---|
| Chairman of Jewish Youth Club in Staines | Aug 8 | 17 | 1 |

# PERSONALIA 1947-8.

KING, J.

| | Date | page | col. |
|---|---|---|---|
| F Bestall Hon. Secretary Blackpool United Hebrew Congregation. | May 30 | 12 | 3 |
| Thanked for work as Hon. Secretary at meeting of United Hebrew Congregation. | Aug 27 | 12 | 5. |
| Presented balance sheet at annual meeting of Blackpool Men's Zionist Society. | Nov. 5 | 12 | 5. |

PERSONALIA 1948

KING, Mackenzie (Canadian Prime Minister)

| | Date | page | col. |
|---|---|---|---|
| To resign - friend of the Jews. | Sept 10 | 9 | 2. |

PERSONALIA 1948

KING, Norman Henry (Bournemouth)

| | Date | page | col. |
|---|---|---|---|
| OBITUARY. Tribute from Rev. C. Berry. | Nov 19 | 19 | 3. |

PERSONALIA 1948

KING, R.S.

| | Date | page | col. |
|---|---|---|---|
| Presided at Staines Hebrew Classes prize distribution. | June 18 | 13 | 2. |

PERSONALIA 1947

KING, W.T.C.

| | Date | page | col. |
|---|---|---|---|
| "The Stock Exchange" reviewed in Book Briefs. | Sept 12 | 24 | 1. |

PERSONALIA 1948

KINGSLEY, M. (Maurice) [Manchester]

| | Date | page | col. |
|---|---|---|---|
| Made appeal for M/C J.P.A at Holmes. | Apr 16 | 12 | 3. |
| Chaired committee of M/C Sportsmen to obtain donations for JPA. | July 9 | 12 | 3. |
| Chairman of M/C Blue+White Ball. | Dec 24 | 12 | 2. |

PERSONALIA 1948

KINGSLEY, M.P.

| | Date | page | col. |
|---|---|---|---|
| Elected Hon. Secretary, Harrow Synagogue. | June 18 | 13 | 3 |

PERSONALIA 1948

KINGS MILL - JONES, Ald Harry (Lord Mayor of Manchester)

| | Date | page | col. |
|---|---|---|---|
| At final Governors' meeting of M/c Victoria Memorial Jewish Hospital said 'nothing could wipe out 44 years service to Community' | July 2 | 14 | 4. |
| Spoke with enthusiasm at annual meeting of Jewish Fresh Air Home, Delamere. | July 23 | 12 | 3. |
| Attended Service & Reception at Great Synagogue M/c. Gave Reception for Chief Rabbi. | Oct 1 | 14 | 2&3. |
| Guest at M/c Jewish Lads' Brigade Ball. | Nov 26 | 14 | 2. |

PERSONALIA 1947

KINORY, Kalman

| | Date | page | col. |
|---|---|---|---|
| Gave violin recital at Swedenborg Hall Bloomsbury. | Dec 26 | 19 | 1. |

PERSONALIA 1948

KINSBRUNNER, M. (44, Fellows Rd., NW3).

| | Date | page | col. |
|---|---|---|---|
| Letter to Editor: Intelligent + Dull Pupils Constant I.Q. | Sept 17 | 17. | 2. |

PERSONALIA 1947-8.

KINTZLER, MR H.

| | Date | page | col. |
|---|---|---|---|
| Elected Secretary of the Pulpit Street Sephardish & Rumanian Synagogue E.1. | April 4 | 17 | 1 |
| Elected Secretary of Commercial Rd. Synagogue. | May 16 | 5 | 1 |
| Elected Secretary of New Road Synagogue | July 18 | 22 | 1 |
| Re-elected Secretary of Commercial Rd. Synagogue. | July 9 | 13 | 2. |
| Elected Secretary of Alie St. Synagogue. | July 25 | 17 | 1. |
| Re-elected Secretary of New Road Synagogue. | July 30 | 6 | 3. |

PERSONALIA 194)-8

KIPERNICK, Miss E. (Mrs. Kenneth Cress. NW2)

| | Date | page | col. |
|---|---|---|---|
| Elected Secretary Willesden Synagogue Ladies Guild. | July 25 | 13 | 3 |
| Re-elected Secretary. | Oct 8 | 16 | 5. |

PERSONALIA 1948

KIRK, H. (81, Ferndale Road, N.15).

| | Date | page | col. |
|---|---|---|---|
| Letter to Editor (with Sidney Cohen) Appeal for Michael Goldblatt Memorial | May 28 | 14 | 5. |

PERSONALIA 1948

KIRK, Harold (23, Manor Road, Paignton).

| | Date | page | col. |
|---|---|---|---|
| Letter to Editor - Plea for Defence Unity | Oct 15 | 15 | 3. |

PERSONALIA 1947-8

KIRK, L. (Lewis)

| | Date | page | col. |
|---|---|---|---|
| Acting President of South Manchester Congregation welcomes Rev. Carlebach at induction | June 27 | 14 | 1 |
| Elected President of Sth Manchester Congregation | Aug 25 | 12 | 3. |
| Re-elected " " " " | Aug 6 | 12 | 3. |
| Unveiled Roll of Honour consecrated by Chief Rabbi at S. M/C. Congregation. | Oct 1 | 14 | 2. |
| Unveiled tombstone to NFS blitz-victim Paul Alexander. | Oct 22 | 14 | 3. |

PERSONALIA 1948

KIRKBRIDE, Sir Alec

| | Date | page | col. |
|---|---|---|---|
| Signed Anglo-Transjordan treaty in Amman for Great Britain. | Mar 19 | 8 | 4. |

PERSONALIA 1948

KIRKWOOD, Pat

| | Date | page | col. |
|---|---|---|---|
| Appeared in Cabaret at Paramount Aid Society Ball. | Nov 5 | 14 | 5 |

PERSONALIA 1947-8

KIRSCH, Dr. Leonard (Brentview House, N.W.11.)

| | Date | page | col. |
|---|---|---|---|
| Letter to Ed: AJA's Constitutional Changes". | Nov 14 | 11 | 3+4. |
| " " " : AJA's Constitutional Changes. | Nov 28 | 14+15 | 5+1. |
| " " " "The Deputies of Today". | Feb 27 | 11 | 4. |
| " " " Canadian Imigration Policy. | Dec 24 | 14 | 3. |

PERSONALIA 1948

KIRZNER, Rabbi Dr. E. W.

| | Date | page | col. |
|---|---|---|---|
| Appointed lecturer of Telz Rabbinical College in Cleveland, Ohio. Incidentally. | Aug 27 | 6 | 3. |

PERSONALIA 1947

KIRSCHENBAUM, Marcel

| | Date | page | col. |
|---|---|---|---|
| Gained B. Sc. Hons I. Civil Engineering at Birmingham University. Won University Research Scholarship. | July 18 | 5 | 1 |

PERSONALIA 1948

KIRSTEIN, Miss Bessie.

| | Date | page | col. |
|---|---|---|---|
| Elected Hon. Secretary of Federation of Zionist Youth. | Jan 2 | 10 | 4. |

PERSONALIA 1947

KIRSTEINS, Jack.

| | Date | page | col. |
|---|---|---|---|
| Maccabi middleweight wrestler training for Olympic Games (photo). | Aug 8 | 16 | 4 & 5 |

PERSONALIA 1948

KISCH, Prof.

| | Date | page | col. |
|---|---|---|---|
| Dutch Zionist Leader addressed meeting in Amsterdam to celebrate Israel State. | May 21 | 10 | 2. |

PERSONALIA 1948

KISCH, Egon-Erwin (Prague)

| | Date | page | col. |
|---|---|---|---|
| OBITUARY. Novelist & reporter. | Apr 9 | 20 | 3. |

PERSONALIA 1947

KISCH, MR ROYALTON,

| | Date | page | col. |
|---|---|---|---|
| Conducts London Symphony Orchestra at Royal Albert Hall. | Apl 4 | 13 | 1 |
| Won medal at National Rose Show para Incidentally. | July 4 | 6 | 2 |
| Conducted London Symphony Orchestra. | Dec 12 | 18 | 5 |

PERSONALIA 1948

KISH, E.E.

| | Date | page | col. |
|---|---|---|---|
| "Tales from Seven Ghettos". Translated by Edith Bone, reviewed by Josephine Kamm. | Oct 29 | 11 | 1. |

PERSONALIA 1948

KISILEVSKY, (Sidney) (KISSILEVSKY)

| | Date | page | col. |
|---|---|---|---|
| Gave illustrated talk on Hebrew Music to M/C Zionist Association. | July 30 | 14 | 2. |
| Song to be sung on B.B.C. by Gertrude Holt. | Nov 12 | 6 | 4. |
| Lecture-recital at Jewish Classical Music Society. | Dec 10 | 16 | 5. |
| In Concert of Hebrew Music at Albert Hall | Dec 10 | 18 | 3. |

PERSONALIA 1947 (1)

# KISSMAN, Mrs Regina,

| | Date | page | col. |
|---|---|---|---|
| Describes work of Wizo in Sweden & growth of Chaluz Movement. | Apl 11 | 13 | 2 |
| Addressed Belfast Daughters of Zion on the work of Wizo. Also Dublin Dis of Zion. | June 13 | 15 | 2 |
| Addressed Sheffield Womens Zionist Society on her visit to Sweden & Denmark. | Aug 1 | 15 | 2 |
| Gave account of her visit to Congress of Jewish DPs in Bad Harzburg for Wizo. | Aug 29 | 5 | 2. |
| Report on European DP Camps to Wizo Conference | Nov 21 | 13 | 1. |

PERSONALIA 1948 (2)

KISSMAN, Mrs. Regina

| | Date | page | col. |
|---|---|---|---|
| Spoke at several meetings in Dublin for Wizo. | Mar 26 | 13 | 1. |
| Addressed Harrogate Women's Zionist Society. | May 28 | 12 | 5. |
| Addressed Bradford Zionist Societies. | June 4 | 15 | 1. |
| Addressed Henrietta Szold Group, Leeds on DP Camps. | Oct 22 | 14 | 3. |

PERSONALIA 194 - 8

KITAYEVITCH, Helena.

| | Date | page | col. |
|---|---|---|---|
| Palestinian Singer at Concert in aid of Jewish Cultural Centre, Jerusalem | Oct 24 | 18 | 5. |
| Gave Song Recital at Anglo-Palestinian Club. | Nov 7 | 23 | 1. |
| Gave recital of Hebrew-Yiddish Songs at ORT Purim Party, London. | April 2 | 16 | 5. |
| Sang at Service for Warsaw Ghetto Uprising. | May 4 | 9 | 3. |
| Singing on record "Rhymes from Carmel" by Shula Dominah. | Oct 15 | 16 | 4. |

PERSONALIA 1948

KITSBERG, S.

| | Date | page | col. |
|---|---|---|---|
| Spoke at Ilford & Valentines Park Hebrew Classes Prize distribution. | Aug 6 | 18 | 5 |

PERSONALIA 1947

KITTEL, Prof. Gerhard

| | Date | page | col. |
|---|---|---|---|
| Doctrine of "Jewish Christians" - Editorial | Dec 19 | 10 | 4. |

PERSONALIA 1947

KIVITY, Nissim

| | Date | page | col. |
|---|---|---|---|
| Winner of Palestine Olympiad 800 metres present at Maccabi Sports. | July 25 | 16 | 5 |

PERSONALIA 1947-8

KLAIN, Rev. H.

| | Date | page | col. |
|---|---|---|---|
| Officiated at dedication of Bal at Birmingham Home for Aged Jews. | Oct 17 | 15 | 1 |
| Elected Secretary of Birmingham New Synagogue. | July 30 | 14 | 4. |

PERSONALIA 1948

KLAR, Dr.

| | Date | page | col. |
|---|---|---|---|
| Lecturer in Philology killed in Arab attack on Mt. Scopus. | Apr-23 | 1 | 5 |

PERSONALIA 1948

KLATZKIN, Dr. Jacob (Vevay, Switzerland)

| | Date | page | col. |
|---|---|---|---|
| OBITUARY, Jewish Scholar author. | Apr 16 | 15 | 3. |
| Tribute from a correspondent. | Apr 23 | 6 | 4. |

PERSONALIA 1947

KLAUSNER, Prof. Dr. J.

| | Date | page | col. |
|---|---|---|---|
| Prof. Modern Hebrew Literature at Hebrew University; elected Hon member of American Academy of Arts + Sciences. | July 18 | 9 | 1. |

PERSONALIA 1947-8

KLEEMAN, Jack

| | Date | page | col. |
|---|---|---|---|
| Elected Warden of New West End Synagogue. | May 9 | 16 | 3 |
| Arranged AJY Memorial Fund Luncheon. | Mar 5 | 1+6 | 5+1. |
| Re-elected Warden of New West End Synagogue. | May 14 | 15 | 2. |

PERSONALIA 1947-8.

KLEEMAN, Max (Welwyn Garden City).

| | Date | page | col. |
|---|---|---|---|
| OBIT. Industrialist + active in local communal affairs. | Oct-31 | 19 | 5. |
| Tribute from Dr. A. Cohen | | | |
| Room consecrated in his name at Hasmonean Grammar School for boys | July 2 | 19 | 1 |

PERSONALIA 1948

KLEEREKOPER, Dr.

| | Date | page | col. |
|---|---|---|---|
| Dental Zionist leader addressed meeting in Amsterdam to celebrate Jewish State. | May 21 | 10 | 2. |

PERSONALIA 1947

KLEIMAN, I.C.

| | Date | page | col. |
|---|---|---|---|
| Presentation of Bialik's poems on leaving Willesden for U.S.A. | Oct 31 | 5 | 2 |

PERSONALIA 1948

KLEIN, Mrs.

| | Date | page | col. |
|---|---|---|---|
| Jt. Secretary of Wembley Social Society. | Nov 49 | 6 | 5 |

PERSONALIA 1947-8

KLEIN, Mrs. Alice (70, Grenville Rd, N. 12)

| | Date | page | col. |
|---|---|---|---|
| Letter to Ed: "Jewish Public School". | Aug 1 | 19 | 2. |
| Letter to Editor: "Payment Needed for Foster Homes". | May 7 | 14 | 4. |

PERSONALIA 1948

KLEIN, Congressman Arthur

| | Date | page | col. |
|---|---|---|---|
| Charged U.S. Consul in Beirut will | | | |
| anti-semitism. | Aug 13 | 9 | 1. |
| Re-elected to Congress for New York. | Nov 5 | 1 | 3. |
| Democrat. | Nov 12 | 1 | 4. |

PERSONALIA 1948

KLEIN, Rabbi B.D.

| | Date | page | col. |
|---|---|---|---|
| Minister of N.W. London Synagogue became father of triplets. ('Incidentally') | June 4 | 6 | 5. |
| Children throwing reports' Bearsted Hospital. | Nov 5 | 15 | 2-3. |

KLEIN, E

PERSONALIA

1947

| | Date | page | col. |
|---|---|---|---|
| "The Anglo-Soviet Radio Chess Match (incl W. Unter Lin Book Briefs. | Dec 26 | 11 | 1 |

KLEIN, Rabbi H.

| | Date | page | col. |
|---|---|---|---|
| Principal of Liverpool Yeshiva - plans for a Jewish Evening Grammar School. | May 23 | 14 | 3 |
| Speaks at meeting of L'pl Hebrew Schools + T.T.s. | Feb 13 | 15 | 1. |
| Presentation to Rev + Mrs. P. Harris on behalf of Arundel Avenue Synagogue, L'pl. | Feb 20 | 12 | 4. |
| Tribute to Rabbi Z. Plitnick at Reception. | Apr 9 | 14 | 5. |
| Addressed Liverpool Mizrachi Women's Society. | Apr 16 | 13 | 1. |

PERSONALIA 1948 (2)

KLEIN, Rabbi H.

| | Date | page | col. |
|---|---|---|---|
| Delivered Hesped for Rabbi M.J. Kramer | | | |
| Also sent Tribute (with others). | July 9 | 15 | 1 |
| Spoke at prize distribution of Lpl Yeshiva | | | |
| "severe strain on staff & facilities". | Sept 17 | 14 | 2. |
| Reported on Liverpool Talmudical College. | Nov 12 | 12 | 3. |

PERSONALIA 1948

KLEIN, Rev. H.

| | Date | page | col. |
|---|---|---|---|
| Elected President of Association of Ministers (Chazanim). | Jan 16 | 17 | 2. |
| Appointment at Borough Synagogue extended. | June 4 | 15 | 2. |

PERSONALIA 1948

KLEIN, Dr. J. (London)

| | Date | page | col. |
|---|---|---|---|
| OBITUARY. Tribute from Rev. W. Fisherson. | Mar 19 | 13 | 2. |

PERSONALIA 1948

KLEIN, Julius. Col (U.S.A.)

| | Date | page | col. |
|---|---|---|---|
| Promoted to rank of Brigadier-General. | April 2 | 6 | 4. |
| Spoke at Jewish War Veterans banquet. | June 4 | 11 | 2. |
| Received by President Truman; discussed Israel. | | | |
| Saw Dewey who favoured economic aid to Israel. | Sept 17 | 11 | 3. |

PERSONALIA 1947

KLEIN, MR MARX, (London)

| | Date | page | col. |
|---|---|---|---|
| 76, Old, one of the pillars of the Stepney Orthodox Synagogue. | Feb 7 | 14 | 4 |

PERSONALIA 1948

KLEIN, Mrs. Melanie,

| | Date | page | col. |
|---|---|---|---|
| Spoke at International Congress on Mental Health, London. | Aug 20 | 17 | 3. |

PERSONALIA 1947-8.

KLEIN, S.

| | Date | page | col. |
|---|---|---|---|
| Urged Hon. Officers to take care in choice of Minister for Great Synagogue. | May 9 | 5 | 3 |
| Spoke of Altmann work at Halevi Choral Society Concert at Anglo-Palestinian Club. | Apr 9 | 19 | 2. |
| Presented United Synagogue report at Annual meeting of Great Synagogue. | May 14 | 15 | 3. |

PERSONALIA 1948

KLEIN, S. (Londa, N.Y.2)

| | Date | page | col. |
|---|---|---|---|
| Letter to Editor - Parshat Vayakhel. | Mar 12 | 17 | 2. |
| Letter to Editor - Haftara for Rosh Chodesh. | Sept 3 | 15 | 3. |

PERSONALIA 1947

KLEINER, Mr. Mark

| | Date | page | col. |
|---|---|---|---|
| Organised gala performance of Rigoletto in aid of CBF for tubercular children. | Dec 12 | 5 | 5. |

PERSONALIA 1948

KLEINBERG, A.

| | Date | page | col. |
|---|---|---|---|
| Elected Sports Director of Edinburgh Maccabi. | Jan 30 | 12 | 3. |

PERSONALIA 1948

KLEINBERG, Miss D.

| | Date | page | col. |
|---|---|---|---|
| Elected Hon. Secretary of Edinburgh Maccabi. | Jan 30 | 12 | 3. |

PERSONALIA 1947

KLEINFELD, Judah Morris

| | Date | page | col. |
|---|---|---|---|
| Aged 83. Founder West End Talmud Torah + Chesed V'Ameth (OBIT). | May 16 | 18 | 2 |

PERSONALIA 1947

KLEINGUENTHER, Otto.

| | Date | page | col. |
|---|---|---|---|
| Former S.S. man sentenced to death by hanging, by American military tribunal. | Sept 19 | 1 | 4. |

PERSONALIA 1948

KLEINMAN, Moshe (Jerusalem)

| | Date | page | col. |
|---|---|---|---|
| OBITUARY: Editor of HA'OLAM for 25 years. | Dec 3 | 13 | 3. |

PERSONALIA 1947

KLEMANTASKI, Louis A.R.P.S.

| | Date | page | col. |
|---|---|---|---|
| Exhibiting in Royal Photographic Society's 92nd Annual Exhibition. | Sept 19 | 6 | 4. |

PERSONALIA 1947

KLEVAN, Samuel (Manchester)

| | Date | Page | col. |
|---|---|---|---|
| OBIT. Elder of Central Synagogue. | Nov 7 | 2 1 | 3 |

PERSONALIA [redacted] 1947

KLIEGER, Mr. Jules

| | Date | page | col. |
|---|---|---|---|
| 25, Cannon Place, Brighton, Letter to the Editor: "Floggings in Palestine". | Jan 17 | 16 | 3 |

PERSONALIA 1947

KLIGERMAN, Alexis.

| | Date | page | col. |
|---|---|---|---|
| Review of Concert with L.S.O. | Oct 24 | 18 | 5. |

PERSONALIA 1947-8

KLIMAN, Miss Margaret

| | Date | page | col. |
|---|---|---|---|
| Won North Regional Council FJY Oratory contest + Pereira Mendoza Memorial Prize. | Dec 26 | 16 | 4. |
| 3rd in National finals of FJY Oratory Contest. | Feb 13 | 14 | 2. |

PERSONALIA 1947

KLINE, Miss Doris (131, Chapeltown Rd., Leeds, 7)

| | Date | page | col. |
|---|---|---|---|
| Letter to Ed: "Learning or Lipstick" | Nov 7 | 17 | 3. |

PERSONALIA 1948

KLINE, Miss Evelyn (17, Maxborough St. Leeds, 7)

| | Date | page | col. |
|---|---|---|---|
| Secretary of Leeds Women Zionist Labour Organisation. | June 18 | 12 | 3. |

PERSONALIA 1947-8.

KLINE, Herbert

| | Date | page | col. |
|---|---|---|---|
| Hollywood director of Palestine-made film, "His Father's House". | May 30 | 8 | 3 |
| 1st film organized by JNF. | Oct 29 | 15 | 5. |

PERSONALIA 1948

ISLINGER C.

| | Date | page | col. |
|---|---|---|---|
| Described WTC. Conference at Poole Zion meeting. | July 23 | 13 | 3. |

PERSONALIA 1948

KLINGER, Dr. S.

| | Date | page | col. |
|---|---|---|---|
| Member of World Executive of United Zionist Revisionists. Made statement of party split at Press Conference. | Dec 3 | 8 | 4. |

PERSONALIA 1948

KLINOV, Ruth.

| | Date | page | col. |
|---|---|---|---|
| Sentenced to 3 years in prison for arms charges as member of Haganah. | Jan 23 | 20 | 4. |

PERSONALIA 1947-8

KLOK, M.

| | Date | page | col. |
|---|---|---|---|
| Presided + made appeal at Jewish Workers Relief Committee Concert at Friends House. | June 27 | 5 | 2 |
| Welcomed French children holidaying in England. (Photos) | Aug 13 | 13 | 1-3. |
| Appealed for funds at Jewish Workers Relief Cttee Concert at Alex Theatre. | Aug 27 | 13 | 1-2. |

PERSONALIA 1948

KLUMAN, S.

| | Date | page | col. |
|---|---|---|---|
| Presided at prize distribution of Stoke Newington Synagogue Classes. | Apr 9 | 19 | 1 |

PERSONALIA 1947

KLUTZNICK, Philip M.

| | Date | page | col. |
|---|---|---|---|
| Awarded Certificate of Merit by President Truman for war effort. | Dec 5 | 11 | 3. |

PERSONALIA 1948

KNAPP, Dr Alexander.

| | Date | page | col. |
|---|---|---|---|
| Communist, appointed as Secretary-General of Council of Jewish Communities in Bohemia. | Mar 19 | 9 | 1. |

PERSONALIA 1948

KNEPLER, Miss E.

| | Date | page | col. |
|---|---|---|---|
| Secretary of Barnet Jewish Social Centre. | Apr 30 | 16 | 2. |

PERSONALIA 1948

KNICKERBOCKER Prof. William E. (H. R.)

| | Date | page | col. |
|---|---|---|---|
| Found guilty of discriminatory practices + anti-Semitism - caused strike at New York City College. | Oct 8 | 9 | 2. |
| Subject of New York letter by "Americanus". | Nov 19 | 11 | 2-4. |
| Letter from Prof. Ephraim Cross. | Dec 10 | 15 | 1-2 |

PERSONALIA 1947

KNIGHT, Esmond

| | Date | page | col. |
|---|---|---|---|
| Actor, guest of honour at Central Maccabi Fund tea. | Dec 12 | 16 | 4. |

PERSONALIA 1948

KNIGHT, H.

| | Date | page | col. |
|---|---|---|---|
| Addressed Hungarian Club in London "only anti-Semitism among Church dignitaries". | Sept 24 | 17 | 3. |

PERSONALIA 1947

KNIGHT, Cllr. Mo. V. M. (Mayor of East Ham)

| | Date | page | col. |
|---|---|---|---|
| Presented prizes at Upton Park Hebrew Classes. | Dec 19 | 16 | 4. |

PERSONALIA 1947-8

KNOBLEWITZ, Rabbi M.

| | Date | page | col. |
|---|---|---|---|
| Described achievements of Talmud Torahs at Jewish Orthodox Education Conference. | May 16 | 18 | 3 |
| Spoke at forming meeting of Chevrat Bikkur Cholim for Hendon + Golders Green. | Jan 9 | 17 | 3. |
| Consecrated Hendon Adath Yisroel Synagogue. | Sept 24 | 7 | 5. |

PERSONALIA 1948

KNOUT, Betty

| | Date | page | col. |
|---|---|---|---|
| Found not guilty of sending letter bombs to British Statesmen. | Jan 16 | 8 | 4. |

PERSONALIA 1947

KNOUT, David

| | Date | page | col. |
|---|---|---|---|
| "Contribution à l'Histoire de la Résistance Juive en France." | | | |
| Reviewed by G. Warburg. | Sept 26 | 11 | 1 |

PERSONALIA 1948

KNOX, Betty

| | Date | page | col. |
|---|---|---|---|
| Writes of Nuremberg trials documents in Evening Standard. - Incidentally. | Oct 15 | 6 | 3 |

PERSONALIA 1947-8 (1)

KOCH, Frau ILSE,

| | Date | page | col. |
|---|---|---|---|
| On trial for Nazi murders at Buchenwald, the vilest of Hitler's Concentration Camps;- her infamous "hobby" creating lampshades & other articles from human skins. | Apl 18 | 11 | 4 |
| Life sentence commuted to four years. | Sept 24 | 1 | 1. |
| New inquiry ordered by K. Royall, Army Dept: Public hearing to be held, led by Senator Homer Ferguson. | Oct 1 | 11 | 1. |
| Reasons for reduction given by General Clay. | Oct 22 | 1 | 4. |
| | Oct 29 | 9 | 2. |

PERSONALIA 1948

KOCH, Elsa

| | Date | page | col. |
|---|---|---|---|
| Senate may reverse decision. | Dec 10 | 9 | 2. |
| Inquiry Concluded: Results to be made public | Dec 17 | 1 | 4. |
| Senate Investigation Commission decides | | | |
| Koch sentence reduction is not justified. | Dec 31 | 1 | 2+3. |

PERSONALIA 1948

KODER, S.S.

| | Date | page | col. |
|---|---|---|---|
| Elected President of South Indian Jews Association of "Black" + "White" Jews in Cochin State. | Jan 9 | 1 | 2-4 |

PERSONALIA 1948

KOEBNER, Prof. Dr. Richard

| | Date | page | col. |
|---|---|---|---|
| Lectured on "Modern Jewish History in Context of General History" to Society for Jewish Study. | Dec 24 | 15 | 3. |

PERSONALIA

KOEGEL, Herman, Polish merchant [redacted] 1947

killed in air disaster near Shannon, Ire.

| Date | page | col. |
|---|---|---|
| Jan 3 | 6 | 4 |

PERSONALIA 1948

KOENIG, Mr. A. E.

| | Date | page | col. |
|---|---|---|---|
| Addressed children from Cricklewood + Willesden Hebrew Classes about "Save Our Survivors" Scheme of UJRA, at Lag B'Omer celebration. | June 4 | 21 | 3. |

PERSONALIA 1947-8 (1)

KOENIG, Leo

| | Date | page | col. |
|---|---|---|---|
| Elected Chairman of London Yiddish Scientific Institute. (YIVO). | Oct 31 | 17 | 3. |
| Presided at gathering in Town Reserved section of Yivo. | Jan 23 | 19 | 5. |
| Presided at meeting of YIVO | Feb 13 | 21 | 2. |
| Letter to Editor (with Prof Ginsberg + others) Revival of YIVO. | Apr 9 | 13 | 5 |
| "Folk + Literature" 5 Yiddish Lectures reviewed in Book Briefs. | June 24 | 11 | 1. |

KOENIG, Leo

| | Date | page | col. |
|---|---|---|---|
| Spoke at reception in honour of A.N. Stenzel, poet. | July 30 | 17 | 5. |
| Presided at Y.I.V.O. Symposium on S.H. Dubnow (murdered Jewish historian) at Anglo-Palestinian Club. | Sept 17 | 21 | 4. |

PERSONALIA 1947

KOERNER, General, Dr.

| | Date | page | col. |
|---|---|---|---|
| Mayor of Vienna, welcomes 765 Austrian Jews repatriated from Shanghai. | March 21 | 11 | 1 |
| Admits ~~there is~~ in Vienna "a general dislike of Jews." | Sept 5 | 16 | 5 |

PERSONALIA 1948

KOFFY, Moses (Palestine).

| | Date | page | col. |
|---|---|---|---|
| Awarded M.B.E. (Honorary) in New Year Honours List. | Jan 9 | 7 | 5. |

PERSONALIA 1947-8

KOGAN, Miss Doris

| | Date | page | col. |
|---|---|---|---|
| Spoke about Central British Fund to Gladstone Pk + Neasden Ladies Guild. | May 16 | 14 | 4. |
| Presided at meeting of Ex-Servicemen Committee of CBF. | Sept 17 | 21 | 1. |

PERSONALIA 1948

KOGAN, Maurice

| | Date | page | col. |
|---|---|---|---|
| Gained History Exhibition to Christ's College, Cambridge. | Jan 16 | 17 | 2. |

PERSONALIA 1948

| | Date | page | col. |
|---|---|---|---|
| KOHN, A. (6, Gladstone Terrace, Gateshead/Tyne). Principal, Beth Midrash Lemorech. Letter to Editor: "Training of Hebrew Teachers in progress at Gateshead". | Apr 30 | 14 | 4. |

PERSONALIA 1948

KOHN, Ernest.

| | Date | page | col. |
|---|---|---|---|
| Refused to take oath in Court (Old Street Magistrates). | May 7 | 17 | 3 |

PERSONALIA 1948

KOHN, Oscar (Mexico)

| | Date | page | col. |
|---|---|---|---|
| Has given £50,000 to Jewish National Fund. | Jan 30 | 8 | 1. |

PERSONALIA 1947

KOHN, Shlomo

| | Date | page | col. |
|---|---|---|---|
| Acting in operetta "The Russian Inn" in Alex Theatre, N. 16 | Aug 29 | 20 | 1 |

PERSONALIA 1948

KOKIA, Joseph.

| | Date | page | col. |
|---|---|---|---|
| Assistant D.P.P. at espionage trial in Jerusalem. | Sept 17 | 24 | 5. |

PERSONALIA 1948

KOKOSCHKA, Oscar.

| | | | |
|---|---|---|---|
| Exhibition at Leicester Galleries. | Date Aug 27 | page 7 | col. 3. |

PERSONALIA 1947-8

KOKOTEK, Rabbi Jakob J. (Dr.)

| | Date | page | col. |
|---|---|---|---|
| Takes up duties as Minister of Dublin Progressive Congregation. | May 9 | 15 | 2 |
| Broadcast "Tribal Lore" on Radio Eireann. | Dec 12 | 13 | 2 |
| Inducted as permanent Minister in Dublin | Jan 23 | 5 | 2. |
| Photo + background. | Feb 6 | 12 | 5. |
| To Broadcast on "The High Holy-Days" on Radio Eireann. | Oct 1 | 14 | 5. |
| Lectured on "Chassidism + the Kabala". | Dec 31 | 13 | 1. |

PERSONALIA 1948

KOLKER, D.

| | Date | page | col. |
|---|---|---|---|
| Ilanhad Headmaster of Ilford + Valentine's Park Hebrew Classes at prize distribution. | Aug 6 | 18 | 5. |

PERSONALIA 1948

KOLODNY, Moshe

| | Date | Page | Col |
|---|---|---|---|
| On Palestine Section of Zionist Executive. | Sept 10 | 1/20 | 3/3. |

PERSONALIA 1947

KOLSON, E.

| | Date | page | col. |
|---|---|---|---|
| Elected Hon secretary of South Shields Zionist Society. | May 16 | 13 | 1 |

PERSONALIA

# KOLODNI, MOSHE

1947

| | Date | page | col. |
|---|---|---|---|
| Leader of General Zionist Workers' Organisation, included as a deputy member of Zionist Executive with a seat in Jerusalem. | Jan 3 | 1 | 2 |
| | " " | 8 | 4. |
| Spoke of danger to Jewish Babies in Cyprus | Oct 31 | 6 | 4. |

PERSONALIA 1948

KON, Bella

| | Date | page | col. |
|---|---|---|---|
| Letter to Editor: West Central Zionist Society. | Oct 22 | 17 | 3. |

PERSONALIA 1942

KONEK, Dr. L.

| | Date | page | col. |
|---|---|---|---|
| Official of pro-Nazi Slovak Government on trial at Bratislava. | Oct 10 | 9 | 1 |

PERSONALIA 1948

KONOPINSKI, Janina Hilleg

| | Date | page | col. |
|---|---|---|---|
| Accused of conspiracy to commit a breach of the peace at Morley meeting. | Apr 23 | 14 | 3. |

PERSONALIA 1947

KONSTAM, Dr. G.

| | Date | page | col. |
|---|---|---|---|
| Spoke at meeting of Bristol Committee of Anti T.B. League of Palestine. | Sept 26 | 8 | 1. |

PERSONALIA [redacted] 1947

KONVISER, Rev M.,

| | Date | page | col. |
|---|---|---|---|
| (Fm Salisbury, South Rhodesia). Conducts Chanucah Services in Belsen, Kaunitz, Wolfenbuttel and at Eilshausen, the headquarters of Jewish Relief Unit in British Zone of Germany. | Jan 3 | 11 | 1 |

PERSONALIA 1948

KOOK, Rabbi

| | Date | page | col. |
|---|---|---|---|
| Vestibule wrecked in bomb attack on Palestine Post. | Feb 6 | 20 | 2 |

PERSONALIA 1947-8

KOOR, H.

| | Date | page | col. |
|---|---|---|---|
| Club Leader of Clapton Youth Centre spoke at Annual meeting. | July 25 | 16 | 5. |
| Reported on Club activities at prize giving. | Apr 2 | 16 | 4. |

PERSONALIA 1948

KOOR, Rev. Solomon, (late)

| | Date | page | col. |
|---|---|---|---|
| Memorial tablet with his name consecrated at Notting Hill Synagogue. | May 28 | 13 | 2. |

PERSONALIA 1948

KOPELOWITZ, Lionel (Elmsfield Court, Gosforth N/K-on-Tyne 3)

| Letter to Editor: "Parsha Vayakhel". | Date Mar. 5th | page 15 | col. 2. |
|---|---|---|---|

PERSONALIA 1947

KOPELOWITZ, Mr Michael Morris

| | Date | page | col. |
|---|---|---|---|
| Chairman Reunion Committee, Cambridge Hebrew Congregation; Letter to the Editor "Cambridge Anniversary". | Jan 31 | 18 | 1 |

PERSONALIA 1948

KOPF, Heinrich

| | Date | page | col. |
|---|---|---|---|
| War-time chief of Polish "Treuhandstelle Ost" now Prime Minister of Niedersachsen. British refuse to extradite him to Poland. | Oct 22 | 7 | 4. |

PERSONALIA 1948

KORALAVA, Miss Miriam

| | Date | page | col. |
|---|---|---|---|
| Appearing in "The Little Cantor" at New Yiddish Theatre. | Sept 17 | 22 | 4. |

PERSONALIA 1947

KORETSKY, Vladimir (U.S.S.R.)

| | Date | page | col. |
|---|---|---|---|
| Suggests Ten Commandments as wording for International Bill of Human rights. | June 20 | 1 | 4 |

PERSONALIA 1947

KORETZ, I.

| | Date | page | col. |
|---|---|---|---|
| Elected Secretary Kahal Chassidim Synagogue Manahatt. | June 13 | 14 | 1 |

PERSONALIA 1948

KORFF, Col.

| | Date | page | col. |
|---|---|---|---|
| Formerly on Field-Marshal Rommel's Staff. Chief adviser to Fawzi el Kaukji. | Jan. 23 | 1 | 7 |

PERSONALIA 1947-8. (1)

KORFF, Rabbi Baruch

| | Date | page | col. |
|---|---|---|---|
| Co-Chairman of Political Action Committee for Palestine, Paris "Plan to parachute Jews into Palestine. | Aug 29 | 8 | 3. |
| Arrested in Paris in connection with "Plot" to bomb London. | Sept 12 | 10 | 3+4. |
| Provisionally released. | Oct 10 | 20 | 5. |
| France drops charges. | Nov 28 | 8 | 5. |
| Wrote to Pres. Truman to authorise formation of army of volunteers to fight in Palestine. | Jan 23 | '10 | 4 |

PERSONALIA 1948 (2)

KORFF, Rabbi Baruch

| | Date | page | col. |
|---|---|---|---|
| Verse "Korff v Korff" in Incidentally | Feb 13 | 6 | 4. |
| for dinner and Political Action Cttee for Palestine. | June 4 | 1 | 1. |

PERSONALIA

1947-8

KORN, DR A.M

| | Date | page | col. |
|---|---|---|---|
| Elected President of the Preston Zionist Circle. | Jan 31 | 13 | 2 |
| Elected Chairman of Preston Zionist Circle. | Mar 19 | 13 | 1 |

PERSONALIA 1948

KORN, Mrs. Elsie

| | Date | page | col. |
|---|---|---|---|
| Elected Secretary of Preston Zionist Circle. | Mar 19 | 13 | 1. |

PERSONALIA 1948

KORN, Halina

| | Date | page | col |
|---|---|---|---|
| Showing paintings in Mayor Gallery. | Feb 6 | 6 | 3 |

PERSONALIA 1947

KORN, Mrs. Rachel

| | Date | page | col. |
|---|---|---|---|
| Poetess; delivered memorial address at Wizo Conference, Stockholm. | 21 Nov | 13 | 1. |

PERSONALIA 1947

KORN, Bro. Sidney.

| | Date | page | col. |
|---|---|---|---|
| Received presentation from Wolf Cohen Lodges of Order Achei Brith. | June 20 | 17 | 2 |

PERSONALIA 1947

| KORNER, Sophia. | Date | page | col. |
|---|---|---|---|
| Exhibiting at Ben Uri Gallery | Oct 31 | 76 | 4. |

PERSONALIA 1948

KORNFEIN, Dr. Siegmund (Vienna)

| | Date | page | col. |
|---|---|---|---|
| OBITUARY: Secretary of Austrian Zionist Movement. | Dec 17 | 9 | 8. |

PERSONALIA 1947

KORNFELD, Miss Gertrude

| | Date | page | col. |
|---|---|---|---|
| Palestine Ladies Tennis Champion to play at Wimbledon. | June 6 | 1 | 1 |
| Beat Mrs. Pritchard (G.B.); lost to Joy Gannon (GB) | June 27 | 1 | 2-3 |

PERSONALIA 1948

KORTEL, Major.

| | Date | page | col. |
|---|---|---|---|
| Romanel's ex-intelligence officer; directing operations for Arab League in the Jerusalem district. | Jan 23 | 1 | 3 |

PERSONALIA 1948

KOSHEVOY, Hymie

| | Date | page | col. |
|---|---|---|---|
| Appointed Managing Editor of Vancouver "Daily Sun". | Apr 23 | 9 | 2. |

PERSONALIA 1947

| | Date | page | col. |
|---|---|---|---|
| KOSINER, Mr. M.L., Chairman, Committee of the East London Agudas Israel. | March 28 | 20 | 3 |

PERSONALIA 1947-8.

KOSKY, J. (Jonathan)

| | Date | page | col. |
|---|---|---|---|
| Elected Chairman of Junior section of Cricklewood Jewish Youth Club. | Dec 12 | 16 | 4. |
| Elected Warden of Cricklewood Junior Synagogue. | July 2 | 23 | 1. |
| Thanked Rabbi Landy + Mr. Monat for work in building up Cricklewood Youth Club. Elected Chairman. | Aug 20 | 16 | 4. |

PERSONALIA 1947

KOSKY, MR. M.

| | Date | page | col. |
|---|---|---|---|
| Elected President of Reading Congregation. | March 28 | 15 | 1 |
| Made Presentation + tribute to Rev D Vorkin on leaving for S. Africa. | May 30 | 12 | 2 |
| Elected President + Warden of Reading Congregation. | Mar 12 | 15 | 1. |

PERSONALIA 1947-8

KOSMALA, Rev H. (non-Jew)

| | Date | page | col. |
|---|---|---|---|
| Wrote pamphlet exposing falsities of Protocols of Zion; spoke at St Ninians Choral Golders Green. | Dec 5 | 20 | 5. |
| Addressed gathering of Jews & Christians on "Martin Buber - The Jew from whom Christians Learns". | Feb 13 | 18 | 2. |
| | | | |
| | | | |
| | | | |
| | | | |
| | | | |

PERSONALIA 1947

KOSO, Dr. J.

| | Date | page | col. |
|---|---|---|---|
| Official of pro-Nazi Slovak Government on trial at Bratislava. | Oct 10 | 9 | 1. |

PERSONALIA 1947

KOSTIK, N. (Dublin)

| | Date | page | col. |
|---|---|---|---|
| Presented with Red Cross Trophy by President of Eire, Mr. Sean O'Kelly. | July 11 | 15 | 1 |

KOSTORIS, Mr. Lawrence.

| | Date | page | col. |
|---|---|---|---|
| President Manchester Home for Aged Jews on Jewish Rest Home in Southport. | May 2 | 12 | 2. |
| Appointed Vice-President of the Old People's Welfare Ctees. of Manchester + Salford Council of Social Service. | June 27 | 14 | 1 |
| Presided at annual meeting of M/C Home for Aged Jews. | June 30 | 12 | 1 |
| Re-elected President M/C Home for Aged Jews. | July 11 | 14 | 3 |
| Welcomed Lord Mayor of M/C on visit to Home for Aged Jews. | Aug 15 | 12 | 3. |

PERSONALIA 1947-8 (2)

KOSTORIS, Lawrence (Allenbrook, Hazmoor Rd., Hale, Cheshire)

| | Date | page | col. |
|---|---|---|---|
| Tribute to Mr. Israel Davis for 20 years President of M/C Jewish Burial Society. | Oct 3 | 12 | 2 |
| Letter to Editor "Wednesday Was Friday". | Jan 2 | 17 | 3. |
| Announced that at M/C Jewish Homes for Aged would not be under National Health Service. | April 2 | 12 | 3. |
| Presided at annual meeting of M/C Home for Aged Jews. Should maintain their Self-respect + Self-confidence". | July 16 | 12 | 2. |
| Re-elected President of Home for Aged Jews, M/C. | July 30 | 14 | 2. |

PERSONALIA 1947

KOSTRYNSKI DR MOISES

| | Date | page | col. |
|---|---|---|---|
| Argentinian Poale Zionist leader. Press Conference on return from Palestine visit cancelled by Argentinian Police | March 21 | 9 | 2 |

PERSONALIA 1947

KOTSANOS, Dr. (Greek Minister of Health

| | Date | page | col. |
|---|---|---|---|
| Hirsch Hospital, Salonika, to be transformed into State Hospital against wishes of Jewish Community. | May 23 | 13 | 3 |

PERSONALIA 1947

KOTZ, John.

| | Date | page | col. |
|---|---|---|---|
| Chairman of Federation of Boys Clubs. presented to Queen at Albert Hall. | Nov 7 | 18 | 5 |

PERSONALIA 1948

KOVELMAN, Dr. J.

| | Date | page | col. |
|---|---|---|---|
| Director of Medical Supplies of Kupat-Holim - interview with J.C. on its workers war effort in Y/is here. | July 23 | 6 | 3. |
| Visit resulted in considerable granting of medical supplies sent to Israel. | Aug 27 | 8 | 3 |

PERSONALIA 1947

KOWALSKI, Rev. C

| | Date | page | col. |
|---|---|---|---|
| Conducted Jubilee Service at Hackney Synagogue. | Dec 5 | 6 | 3. |

PERSONALIA 1948

KOZENN, Marguerite

| | Date | page | col. |
|---|---|---|---|
| Dramatic soprano: reception at Bon Ami Gallery. | Sept 17 | 6 | 5. |

PERSONALIA 1948

KRACKER-SEMMLER, Josef

| | Date | page | col. |
|---|---|---|---|
| Sentenced to life-imprisonment for mass murder of Hungarian Jews. | July 9 | 9 | 1. |

PERSONALIA 1948

KRAFT, Louis (U.S.A.)

| | Date | page | col. |
|---|---|---|---|
| Investigating possibilities of building Youth Centre in Jerusalem. | March 12 | 24 | 5. |

PERSONALIA 1948

KRAMER, C.

| | Date | page | col. |
|---|---|---|---|
| Jt. Secretary of 3 C's (Chemical organisation). | Mar 12 | 21 | 3. |

PERSONALIA 1947

KRÄMER, Fritz

| | Date | page | col. |
|---|---|---|---|
| Exhibiting paintings at Wilson's Gallery, Hampstead. | Nov 7 | 21 | 2. |

PERSONALIA 1948

KRAMER, Georg (Stenechstr. 58/1, Klagenfurt, Austria)

| | Date | page | col. |
|---|---|---|---|
| Letter to Editor - Old Fabrial Chronicles wanted. | Oct 1 | 17 | 3. |

PERSONALIA 1948

KRAMER, Len

| | Date | page | col. |
|---|---|---|---|
| Re-elected Chairman of New South Club for Jewish Youth. | Nov 26 | 20 | 5. |

PERSONALIA 1948

KRAMER, Dr. Moshe

| | Date | page | col. |
|---|---|---|---|
| Provisionally appointed Chief information officer of Government of Israel. | June 11 | 20 | 4. |

PERSONALIA [redacted] 1947

KRAMER Mrs P (407 Lea Bridge Road, Leyton E.2)

| | Date | page | col. |
|---|---|---|---|
| Letter to the Editor: "Complaint Against Kosher Butchers | Feb 7 | 16 | 1 |
| Letter to Editor. Jewish environments marriage guidance. | Apr 23 | 15 | 1. |
| | | | |
| | | | |
| | | | |
| | | | |
| | | | |
| | | | |

PERSONALIA 1948

KRAMER, S.

| | Date | page | col. |
|---|---|---|---|
| Reported on progress of Golders Green Hebrew & Religion Classes. | Apr 9 | 19 | 1. |
| Letter to Editor (with others) Dismissal of Hebrew Teacher. | Aug 13 | 15 | 2. |
| Letter to Ed (with others) Cuts in Jewish Education | Sept 3 | 14 | 3 & 4. |
| Letter to Ed (with others) Reduction of teaching Staff. | Oct 8 | 15 | 1. |

PERSONALIA 1948

KRAMSKY, Isaac.

| | Date | page | col. |
|---|---|---|---|
| Worker with Jewish Committee for Relief Abroad (Pluto) | May 7 | 11 | 3. |

PERSONALIA 1947

KRASNANSKY, Ephraim.

| | Date | page | col. |
|---|---|---|---|
| Chief Clerk, District Office, Palestine awarded Companion of the Imperial Service Order in Birthday Honours List. | June 13 | 1 | 4 |

PERSONALIA 1948

KRASNER, Rabbi M.J. (Liverpool)

| | Date | page | col. |
|---|---|---|---|
| OBITUARY. Rosh Yeshiva in Liverpool from 1921-43. Hespedim delivered by Rabbi H. Klein + others. Tributes from Rav N.L. Baumn + H. Klein. | July 9 | 15 | 3. |

PERSONALIA 1948

KRATOCHVIL, Dr. Bohuslav

| | Date | page | col. |
|---|---|---|---|
| Czech Ambassador opened Exhibition of drawings by Fritter at Beaux Gallaries | Oct 15 | 15 | 1&2 |

PERSONALIA 1947-8 (1)

KRAUSS, Prof. S. (Samuel)

| | Date | page | col. |
|---|---|---|---|
| Reviewed "Origins of the Liturgy" by Eliezer Levy. | Nov 7 | 13 | 4. |
| Article, "Jewish Traits in Gentile Folklore" in Jewish Quarterly Review. | Oct 5 | 13 | 1. |
| Addressed Society for Jewish Study on "The Talmud Strudies of Peter the Venerable". | Jan 2 | 5 | 4+5. |
| OBITUARY: A great Jewish scholar died in Cambridge, aged 82. (Photo). | June 11 | 15 | 4. |

PERSONALIA 1948 (2)

KRAUSS, Prof. Samuel

| | Date | page | col. |
|---|---|---|---|
| Letter appealing for Memorial Library from Heinz E. Kleve. | June 18 | 15 | 3. |

PERSONALIA 1947-8.

KRAUSZ, Armin

| | Date | page | col. |
|---|---|---|---|
| Elected President of Sheffield Zionist Association. | June 27 | 15 | 1 |
| Presided at Sheffield Education Week meeting. | Aug 29 | 12 | 5. |
| Tribute to late Rabbi B. I Cohen. | Sept 5 | 16 | 3. |
| Spoke on Proposed Institute of Jewish Education. | Oct 24 | 16 | 5. |
| Presided at meeting of Sheffield Community to celebrate UN decision. | Jan 2 | 14 | 4 |

KRAUSZ, Armin [Mount Scopus, 3 [illegible] Rd, Sheffield 10]

| | Date | page | col. |
|---|---|---|---|
| Reported on work on associate membership and a teacher training Institute at Connail for Jewish Religious Education. | Feb 20 | 7 | 5 |
| Letter to Editor "The Training of Hebrew Teachers Implementing a "Bold Plan". | Feb 20 | 14 | 3+4 |
| Meeting of Sheffield Zionist Society held at his home. | Mar 26 | 12 | 3 |
| Palestine Emergency Defence Campaign meeting at his home. | | | |

KRAUSZ, Armin (Mt. Scopus, 3, Broomhall Rd, Sheffield 10)

| | Date | page | col. |
|---|---|---|---|
| Letter to Editor: Jews College + Teacher Training Institute. | Apr 16 | 14 | 4 & 5 |
| Presided at annual meeting of Sheffield Hebrew Education Board: re-elected President. | June 4 | 15 | 1. |
| Spoke at Meeting of Central Council of Jewish Religious Education re Teacher Training. | June 4 | 15 | 3. |
| Presided + moved resolution of solidarity with Israel at Sheffield celebrations. | June 11 | 12 | 2. |

KRAUSZ, Armin

| | Date | page | col. |
|---|---|---|---|
| Elected Chairman Sheffield Zionist Association. | June 18 | 13 | 2. |
| Tribute to late Benjamin Blashay. | July 30 | 21 | 3. |
| Addressed reception following Girls' Consecration Service at Sheffield. | Oct 1 | 14 | 3. |
| Chairman of Exec. Committee on Teacher Training at Central Council for Jewish Education: plan adopted. | Oct 15 | 17 | 2&3. |

PERSONALIA 1947

KRAUS, Rabbi Dr. Moses

| | Date | page | col. |
|---|---|---|---|
| Reports desolation + ruin of Jewish Centres of learning in Northern Transylvania. | Oct 17 | 11 | 2 |

PERSONALIA 1948

KRAVITZ, Cpt.

| | Date | page | col. |
|---|---|---|---|
| Director of Ort school in Neustadt. | June 27 | 17 | 4. |

PERSONALIA 1948

KRAVITZ, M. [Manchester].

| | Date | page | col. |
|---|---|---|---|
| Hon. Life President of H/C Chevra Kadisha spoke of tasks of "watchers", at annual meeting. | Jan 9 | 12 | 2. |

PERSONALIA 1947

# KREBS, Prof. Hans A.

| | Date | page | col. |
|---|---|---|---|
| Prof of Biochemistry, Sheffield - elected Fellow of the Royal Society. | April 11 | 11 | 4 |
| Chairman of Sheffield Friends of Hebrew University. | July 4 | 13 | 1 |

PERSONALIA 1948

HREIKY, S.

| | Date | page | col. |
|---|---|---|---|
| Elected President of Sheffield Jewish Burial Association. | Oct 29 | 13 | 1. |

PERSONALIA 1947-8

KREIN, Michael

| | Date | page | col. |
|---|---|---|---|
| To conduct London Studio Players broadcast. | Sept 5 | 24 | 1 |
| To conduct London Studio Players with Michael Hambourg. | Jan 9 | 19 | 1. |

PERSONALIA 1948

KRELMAN, Dora Dacre

| | Date | page | col. |
|---|---|---|---|
| Gave concert at Friends House, NW1 for Friends of Yiddish. | Sept 24 | 17 | 2. |

PERSONALIA 1947

KREMER, Asr M.

| | Date | page | col. |
|---|---|---|---|
| Presentation on 25 years as Chazan & Lecturer at Spitalfield Great Synagogue | July 4 | 15 | 3 |

PERSONALIA 1948

KREMER, N.

| | Date | page | col. |
|---|---|---|---|
| Present at Leeds Poale Zion No. 5. Board meeting. | Sept 3 | 12 | 3. |

PERSONALIA 1948

KREMER, Sam (433, West 34th St., New York)

| | Date | page | col. |
|---|---|---|---|
| Letter to Editor - complains of British Jewry's indifference to Israel. | Oct 8 | 15 | 2. |

PERSONALIA 1947

KRENGEL, Rabbi Dr. Johann (N.Y.)

| OBIT. Until 1934 Rabbi of Ratibor Silesia. | Date | page | col. |
|---|---|---|---|
| | Sept 12 | 24 | 3. |

PERSONALIA 1948

KRESH, Joseph

| | Date | page | col. |
|---|---|---|---|
| Translated 'Diaries of Franz Kafka, Vol 1 1910-13'. Reviewed by H. H. | Oct 8 | 11 | 1. |

PERSONALIA 1948

KRESNER, Miss Marie

| | Date | page | col. |
|---|---|---|---|
| OBITUARY. Former Headmistress of Liverpool Hebrew Schools. Tribute from Mr + Mrs Joseph Best. | May 28 | 15 | 2. |
| Tribute from S.I.L. | June 4 | 21 | 3. |

PERSONALIA 1947

KRESSIN, Miriam

| | Date | page | col. |
|---|---|---|---|
| Appeared in Polish-Yiddish film "The Jester". | July 4 | 19 | 3 |

PERSONALIA 1948

KREUDER, Ernst

| | Date | page | col. |
|---|---|---|---|
| "The Allies Pretenders" tr. by Robert Kee in Book Brief | Dec 24 | 11 | 1. |
| | | | |
| | | | |
| | | | |
| | | | |
| | | | |
| | | | |
| | | | |
| | | | |

PERSONALIA 1947

KRIEGER, Miss (10, Melrose Rd, NW10)

| | Date | page | col. |
|---|---|---|---|
| Jt. Hon. Sec Willesden Orphan Aid Society | July 11 | 5 | 1 |

PERSONALIA 1947

KRIEGER, Dr. Moshe

| | Date | page | col. |
|---|---|---|---|
| Vice President of Anti-Tuberculosis League of Palestine attending Conference in London. | July 11 | 8 | 3 |
| Outlined plans to Combat T.B. | July 25 | 8 | 1-2 |
| Addresses meeting on Work Established U.K. Committee. | Aug 29 | 5 | 1 |

PERSONALIA 1947-8.

KRIEGER, W. F.

| | Date | page | col. |
|---|---|---|---|
| Elected Hon. Life President of Blackpool Young Zionists. | Sept 12 | 15 | 2. |
| Elected Patron + Hon. Secretary of YZS. | Sept 30 | 12 | 5. |

I PERSONALIA 1947

KRINITZY, Abraham (Mayor of Rabaul Town)

| | Date | page | col. |
|---|---|---|---|
| Arrested and taken to Latorm Detention Camp. | Aug 8 | 1 | 5. |
| Refuses to speak to C.I.D. Interrogators. | Aug 22 | 6 | 2 |
| Release unlikely unless he answers CID questions. | Sept 12 | 6 | 3. |
| Freed from Latorm Camp. | Sept 19 | 1 | 1. |

PERSONALIA 1948

KRIS, Dr. Ernst (New York)

| | Date | page | col. |
|---|---|---|---|
| Spoke at International Congress on Mental Health, London. | Aug 20 | 17 | 3. |

PERSONALIA 1948

KRISTALL, W.

| | Date | page | col. |
|---|---|---|---|
| Chairman of Investigation + Fixed Allowance Committee of Leeds Jewish Board of Guardians. | July 16 | 12 | 4. |

# KRITZLER, Franz

PERSONALIA 1947-8 (1)

| | Date | page | col. |
|---|---|---|---|
| Brit Chalutzim-Datiim, Letter to Editor "Bachad Harvesting Camps." | April 18 | 17 | 2 |
| Addressed Southern Galil Region on Hashavua. | May 2 | 8 | 3 |
| Spoke on "Palestine and Middle East" at Northern Galil Region. | May 23 | 17 | 4. |
| Letter to Editor - Bachad Harvesting Camps. | Apr 2 | 15 | 3. |
| Reported report at Bachad Region - Thanked. | July 2 | 17 | 3. |

(2)

PERSONALIA 1948

KRITZLER, Franz

| | Date | page | col. |
|---|---|---|---|
| Moved political resolutions at Hapoel Hamizrachi Conference. | Dec 17 | 8 | 4. |

PERSONALIA 1947

KROHNBERG, Louis

| | Date | page | col. |
|---|---|---|---|
| To attend Jewish Secondary School consecration Dinner. | June 13 | 19 | 2 |
| Presented with Silver Salver for services to Deserving Charities Organisation. | July 4 | 17 | 2 |
| Helped raise £9,000 for Jewish Home for Incurables. | July 18 | 20 | 3+4. |

PERSONALIA 1947-8

KRONGOLD, E. (211, St. Portland St, W.1.).

| | Date | page | col. |
|---|---|---|---|
| Appointed official photographer for Conference of the International Monetary Fund in London. | Sept 19 | 6 | 4. |
| Took photo of Chief Rabbi's Installation | July 2 | 1, 5, 8 | |
| Appointed official photographer to International Congress on Mental Health. | Aug 6 | 17 | 3. |
| Official photographer to International Congress on Industrial Medicine. | Sept 10 | 17 | 3. |

PERSONALIA 1948

KRONHEIM, H.

| | Date | page | col. |
|---|---|---|---|
| Elected Secretary of Wolverhampton JNF Commission. | Mar 26 | 12 | 3. |

PERSONALIA 1948

KRUGER, S. (9, Woodlands, N. Harrow

| Leader of Pinner Youth Club. | Date May 14 | page 16 | col. 4. |
|---|---|---|---|

PERSONALIA 1947

KRULEWITCH, Col. Melvin L. (U.S.A)

| | Date | page | col. |
|---|---|---|---|
| Led Parade of Jewish War Veterans of United States. | June 6 | 8 | 4 |

PERSONALIA 1947

KRYSZEK, Jacob

| | Date | page | col. |
|---|---|---|---|
| Charged at Hanover with attempting to blow up British military train. | Sept 12 | 11 | 1 |

PERSONALIA 1948

KUBELIK, Rafael

| | Date | page | col. |
|---|---|---|---|
| Conducted Philharmonia Orchestra in aid of Musicians' Social + Benevolent Council. | Dec 17 | 22 | 3 |

PERSONALIA 1948

KUBOWALSKI, Mr.

| | Date | page | col. |
|---|---|---|---|
| Elected Chairman of Administrative Committee of World Jewish Congress. | July 9 | 5 | 1. |

PERSONALIA 1947

KOBOWITZKI, Isaac

| | Date | page | col. |
|---|---|---|---|
| Addressed General Zionist | | | |
| Administrative Committee in Manchester | Nov 14 | 12 | 1 |
| Spoke at London General Zionist Conference. | Nov 21 | 8 | 2. |
| Spoke at General Zionist Thanksgiving dinner. | Dec 26 | 8 | 1 |

PERSONALIA 1948

KUBOWITZKI, Dr. Leon

| | Date | page | col. |
|---|---|---|---|
| Secretary-General of World Jewish Congress | | | |
| statement on Jews in Moslem countries. | March | 9 | 1. |
| Gave survey of W.J.C's 12 years of activity, | | | |
| at Montreux. | July 2 | 10 | 2. |
| Contact with Vatican & Dr. R. Cantoni on Jewish | | | |
| Children in Catholic institutions. | July 9 | 5 | 1. |
| Apprehension for Moslem European | | | |
| Communities in work of W.J.C. Unjustified. | Dec 31 | 9 | 2. |

PERSONALIA 1947-8.

KUCEWICKI, Asr David (KUSEVITSKY)

| | Date | page | col. |
|---|---|---|---|
| Gave song recital + donated fees at Home for Aged Jews. | May 16 1948. | 14 | 4. |
| Portrait study by Edith Hepner, visiting U.S.A. | May 21 | 17 | 2 |
| Conducted memorial service for late Joseph Leff at Hendon Synagogue. | Oct-15 | 19 | 3. |
| Gave recital for ORT at Stoke Newington. | Nov 26 | 21 | 3 |

KUCEWICKI, Rev. Jacob (See KUSEVITSKY)

| | Date | page | col |
|---|---|---|---|
| Received "call" to Western Synagogue, W.1 | Mar 12 | 11 | 3 |
| Inducted as Reader of Western Synagogue | | | |
| Gave farewell service at Dalston Synagogue. | June 19 | 5 | 2. |
| Consecrated Zichron Yeshayahu, Hachshara Training centre, near Reading. | July 23 | 8 | 3. |
| Conducted service at Finsbury Park Memorial Hall foundation stone laying. | Sept 24 | 17 | 1.2 |
| Gave recital of Yiddish songs at B'nai Brith reception for Chief Rabbi. | Nov 19 | 7 | 5. |

PERSONALIA 1947

KUCHLER, Mrs Lena

| | Date | page | col. |
|---|---|---|---|
| Visiting England on behalf of Oeuvre Protection des Enfants Juifs, France | Dec 5 | 5 | 2+3. |

PERSONALIA 1948

KUCKEWICKI, Mrs. J.

| | Date | page | col. |
|---|---|---|---|
| Presentation by Mrs. J. Rabbinowitz on behalf of Dalston Synagogue Ladies Guild. | June 18 | 5 | 2. |

PERSONALIA 1948

RUGEL, M. Jacques C. (Paris)

| | Date | page | col. |
|---|---|---|---|
| Gift of Chien Lung plate to Jewish Museum. | 1 Feb 27 | 13 | 3. |

KUGLER, J. PERSONALIA 1948

| | Date | page | col. |
|---|---|---|---|
| Elected Warden of Maida Vale Beth Hamedrash. | July 30 | 17 | 3. |

# PERSONALIA 1947

KULZ, Herr H.

| | Date | page | col. |
|---|---|---|---|
| Minister of Justice for Thuringia (Russian Zone). Visiting England said all anti-Jew laws repealed + hoped; many Jews would return. | May 9 | 17 | 1 |

PERSONALIA 1947

KUNTZ, Johann

| | Date | page | col. |
|---|---|---|---|
| Supervisor of Mauthausen concentration Camp, charged with murder of 300 Jews. | Oct 10 | 9 | 1 |

PERSONALIA 1948

KUNTZE, General Walter

| | Date | page | col. |
|---|---|---|---|
| Sentenced to life-imprisonment at Nuremberg. | Feb 27 | 8 | 5. |

PERSONALIA 1947

KUPER, C.G.

| | Date | page | col. |
|---|---|---|---|
| 1st Class Hons. Cambridge Tripos Mathematics | July 11 | 21 | 2 |

PERSONALIA 1947

KUPERMAN, J., M.B.E.

| | Date | page | col. |
|---|---|---|---|
| Assistant District Commissioner Tel-Aviv. Welcomed with group of Palestinian local government officials at Anglo-Palestine Club. | July 11 | 8 | 3+4. |

PERSONALIA 1948

KURLAND, Mrs. Annette

| | Date | page | col. |
|---|---|---|---|
| See COURLAND. | | | |

PERSONALIA 1948

KURSHION, J.

| | Date | page | col. |
|---|---|---|---|
| Elected Chairman of Swansea Congregation Education Committee. | Mar 26 | 12 | 3. |

PERSONALIA 1948

KURTSKY, Dr.

| | Date | page | pol. |
|---|---|---|---|
| Ex. S.S. now working for Jewish Relief. | Dec 3 | 8 | S. |

# PERSONALIA 1947-8 (1)

KURZWEIL, Dr. E.

| | Date | page | col. |
|---|---|---|---|
| Lecture on Calculation circle of Lugatto at Rat Baalad N.16. | July 11 | 22 | 3 |
| Appointed Inspector of Central Council for Jewish Religious Education. | Oct 24 | 16 | 5. |
| "Religious Education". | Oct 31 | 6 | 3. |
| Lectured at Jewish Youth Study Groups Winter School at Leigh-on-Sea. | Jan 23 | 20 | 3. |
| Spoke at "Hebrew For All" Movement-Conference | Mar 19 | 6 | 2. |
| Letter to Editor "Neglect of Small Communities" | Mar 19 | 14 | 5. |

PERSONALIA 1948 (2)

KURZWEIL, Dr. E.

| | Date | page | col. |
|---|---|---|---|
| Spoke at Stoke Newington Synagogue Classes prize distribution. | Apr 9 | 19 | 1 |
| Spoke at Staines Hebrew Classes prize distribution | June 18 | 13 | 2. |

PERSONALIA 1947

KUSEVITSKY, Rev. Simcha

| | Date | page | col. |
|---|---|---|---|
| Leaving Great Synagogue for South Africa | June 13 | 1 | 1 |
| Conducted Empire Youth Day Synagogue at Aubes Place. | May 23 | 5 | 1 |
| Conducting final services at Great Synagogue. | July 25 | 17 | 2. |
| Large crowds at final service. | Aug 1 | 5 | 1 |
| At Association of Chazanim agreed that the community treated the Chazan as a Labourer | Aug 8 | 7 | 4. |

PERSONALIA 1947 (2)

KUSGEVITSKY, Rev. Simeon

| forming Federation for promotion of Yiddish culture in South Africa. | Date | page | col. |
|---|---|---|---|
| | Nov 14 | 9 | 3. |

PERSONALIA 1947

KUSHILEVSKY, Rabbi Y. [Manchester]

| | Date | page | col. |
|---|---|---|---|
| Addressed Oneg Shabbat at M/C | | | |
| Torah Va'avodah. | Oct 24 | 12 | 3. |
| | | | |
| | | | |
| | | | |
| | | | |
| | | | |
| | | | |
| | | | |
| | | | |

PERSONALIA 1947-8.

KUSEVITSKY, Rev Jacob (see KUCEWICKI).

| | Date | page | col. |
|---|---|---|---|
| Sang Hebrew songs at Channukah tea at Jewish Rest Home at Highbury. | Dec 26 | 17 | 3. |
| Sang at concert for Sutton Jewish Community | Apr 9 | 15 | 2 |
| Recited Haskara at remembrance service to Warsaw Ghetto: in London | May 7 | 9 | 3. |

PERSONALIA 1947

KUSHNER, H.

| | Date | page | col. |
|---|---|---|---|
| Elected Debate Secretary of Guild of Undergraduates of the University of Liverpool | July 11 | 21 | 2 |
| Gained LL.B. degree | " | " | " |

PERSONALIA 1948

KUT, Sigmund.

| | Date | page | col. |
|---|---|---|---|
| Gained B.Sc. Hons (1st Class) Chemistry at London University. | Aug 27 | 16 | 5. |

PERSONALIA 1948

KUTCHER, Samuel

| | Date | page | col. |
|---|---|---|---|
| Played at service for Warsaw Ghetto Uprising | May 7 | 9 | 5. |

# PERSONALIA 1947

KUTCHINSKY, J.

| | Date | page | col. |
|---|---|---|---|
| Leaving for Canada. Hashirah Choral Society ending its activities. | Oct 10 | 17 | 1 |
| Conducted Brondesbury choir at Induction of Rev. E. Nemeth at Highgate Synagogue. | Oct 24 | 14 | 3 |
| Farewell reception, presented with cheque from Brondesbury Synagogue. | Nov 28 | 20 | 5. |

PERSONALIA 1947-8

KYBANSKI, Rabbi J.

| | Date | page | col. |
|---|---|---|---|
| Sonderport. Tribute to late Rabbi Dr. Gelles. | Sept 12 | 24 | 3. |
| Assisted in induction of Rabbi Tuvetsky at Newcastle-on-Tyne Old Hebrew Congregation. | Sept 10 | 12 | 4. |

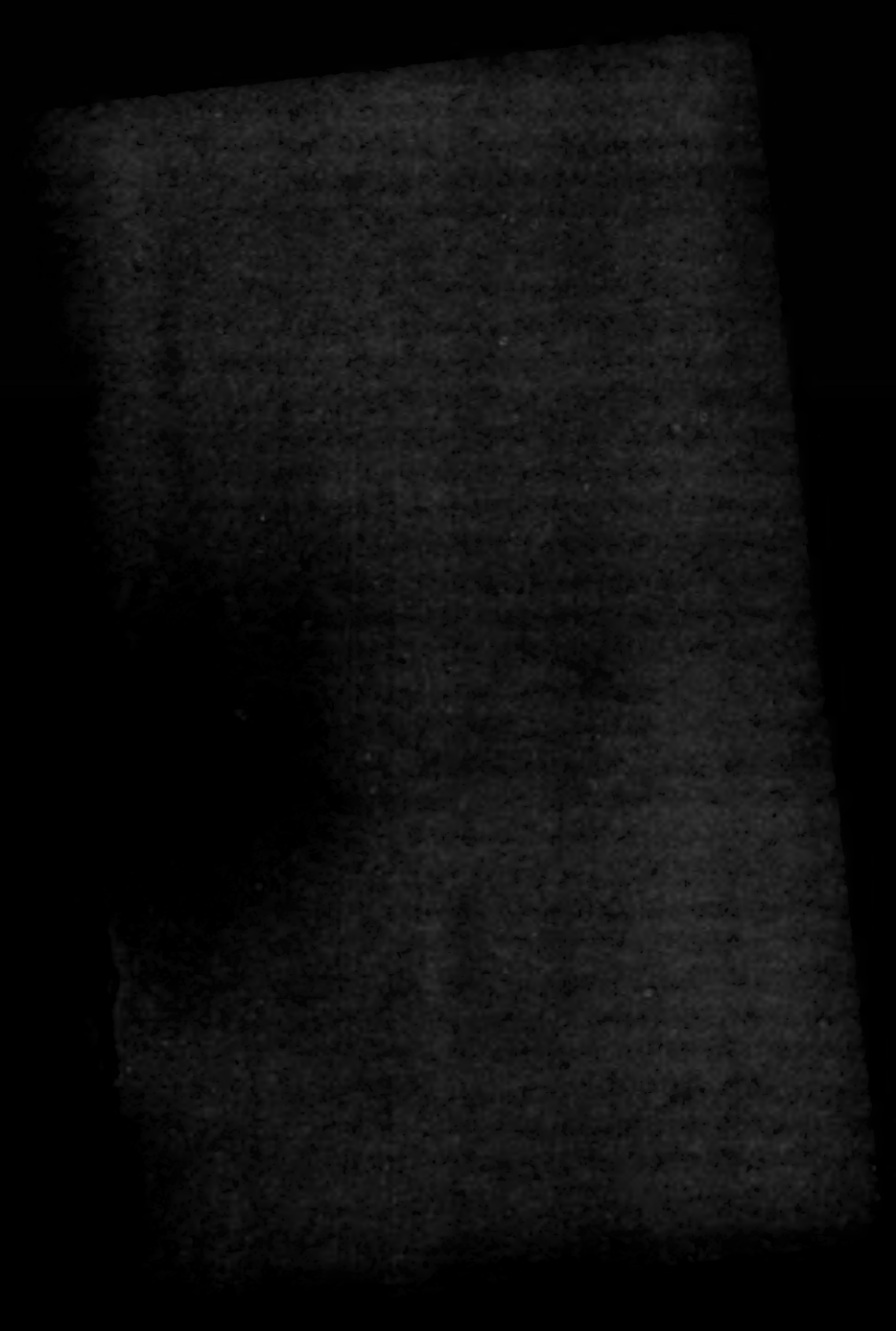

# PERSONALIA 1947

L. A. B.

| | Date | page | col. |
|---|---|---|---|
| Article "Shine Near Midnight" | Aug 1 | 8 | 2-3 |

t.I.

PERSONALIA 1948

| | Date | page | col. |
|---|---|---|---|
| Reviewed "Sholom Aleich en Panorama" edited by Meleh Grafstein. | Nov 12 | 11 | 1. |

Leeds.

# PERSONALIA 1947-8.

| | Date | page | col. |
|---|---|---|---|
| Tribute to late Aaron Levy of Leeds. | Sept 19 | 5 | 1. |
| Tribute to late Miss Miriam Kreisner. | June 4 | 21 | 3. |

PERSONALIA 1948

LABOFSKI, J. N.

| | Date | page | col. |
|---|---|---|---|
| Welcomed delegates to Inter-University Jewish Federation Conference to reception. | Jan 9 | 12 | 4. |
| Elected Chairman of Chapletown Congregation. | April 2 | 12 | 5. |
| Chairman of Visitor Lightman Loan Fund | | | |
| Leeds Jewish Board of Guardians. | July 16 | 12 | 4. |

PERSONALIA 1947

LABOFSKI, Mr + Mrs. Norman

| Guests of honour at Leeds Jewish Institute Angling Section annual dinner. | Date | page | col. |
|---|---|---|---|
| | Dec 19 | 16 | 5 |

PERSONALIA 1947

LABOVITCH, H.

| | Date | page | col. |
|---|---|---|---|
| Taking classes for Matriculation Hebrew at Liverpool Institute. | Nov 14 | 12 | 2. |

PERSONALIA 1947

LABOVITCH, I.

| | Date | page | col. |
|---|---|---|---|
| To be Chairman of Appeal Committee set up to plant a forest in memory of the late Rabbi Hurwitz of Leeds. | Sept 12 | 14 | 3. |

PERSONALIA 1947 (1)

LABOVITCH, Mr Mark,

| | Date | page | col. |
|---|---|---|---|
| President of Leeds Representative Council, welcomes Jewish Youth Study Groups. | Jan 17 | 14 | 3 |
| Elected Leeds Chairman of Joint Palestine Appeal. | May 16 | 12 | 3 |
| Presided at J.P.A meeting at which £11,000 raised | May 30 | 12 | 2 |
| Chairman of Boxing Match to aid victims of Yorkshire floods raised £2,000. | June 27 | 14 | 2 |
| Welcomed Rabbi I.J. Swpor of Australia. | July 4 | 12 | 3 |

LABOVITCH, Mark

| | Date | page | col. |
|---|---|---|---|
| Presided at meeting of Leeds Representative Commail. | Aug 1 | 14 | 3. |
| Presided at meeting of Jewish Rep. Commail which decided to set up Leeds Branch of the W.J.C. | Aug 8 | 12 | 1 |
| Presided at annual meeting of Leeds Jewish Representative Commail - re-elected President. | Nov 14 | 12 | 3. |
| Presided at Leeds JPA Campaign meeting. Elected Chairman of Campaign Committee. | Feb 6 | 12 | 2 |

LABOVITCH, Mark

| | Date | page | col. |
|---|---|---|---|
| Presided at meeting of Leeds Jewish Representative Council in support of Board of Deputies Defence Appeal, & at reception for J. P. A. Campaign. | Feb 27 | 12 | 2. |
| Proposed Grant of £3,000 to JPA by Leeds United Hebrew Congregation. | March 5 | 12 | 4. |
| Made appeal for JPA at meeting of Leeds Textile Trade. | Apr 2 | 12 | 5. |
| Presided at Leeds JPA & said target reached. | Apr 23 | 12 | 3. |

LABOVITCH, Mark

| | Date | page | col. |
|---|---|---|---|
| Sent congratulatory message to + received | | | |
| reply from Their Majesties, from Leeds | | | |
| Jewry. | May 7 | 12 | 2. |
| Presided at Leeds Campaign for Israel. | June 11 | 12 | 3. |
| Spoke at Standing Conference of CBF in Leeds. | July 2 | 5 | 4. |
| Presided at public meeting at New Synagogue | | | |
| Leeds in aid of C.B.F. | July 2 | 14 | 3. |
| Presented Forest Certificate to family of late | | | |
| Rabbi Hirsch Hurwitz. | Oct 8 | 12 | 2. |

PERSONALIA 1948 (5)

LABOVITCH, Mark

| | Date | page | col. |
|---|---|---|---|
| Presided at Leeds Jewish Representative Council: gave account of JPA activities. | Oct 8 | 12 | 2. |
| Presided at JPA Public meeting, Leeds. | Oct 15 | 12 | 3. |
| Presided at meeting to found Women's Campaign Group for CBF in Leeds. | Dec 24 | 12 | 4. |

PERSONALIA 1948

LABOVITCH, Mo. Mark

| | Date | page | col. |
|---|---|---|---|
| Called Luncheon to form Leeds Womens Campaign Group for CBF: elected President. | Dec 24 | 12 | 4. |

PERSONALIA 1948

| LABOVITCH, Neville | Date | page | col. |
|---|---|---|---|
| Elected Chairman of Leeds JNF Pledge Committee. | July 23 | 12 | 4. |

PERSONALIA 1947

LACHOWER, Mr. FISCHEL (Jerusalem)

| | Date | page | col. |
|---|---|---|---|
| (64, Obit Hebrew Ossayist- | March 7 | 14 | 2 |

PERSONALIA 1948

LACHS, Henry L. (Pembroke College, Cambridge)

| | | | |
|---|---|---|---|
| Letter to Editor "I.U.J.F. Week-End Schools" | Feb 13 | page 17 | col. 1. |
| Letter to Editor "I.U.J.F. Vacation Schools" | March 19 | 15 | 3. |
| Letter to Editor - I.U.J.F. Vacation Schools | June 4 | 17 | 1. |
| Parallel Education report at IUJF Conference. | Dec 31 | 13 | 3. |

PERSONALIA 1947-8

LACHS, Dr. Manfred (Poland)

| | Date | page | col. |
|---|---|---|---|
| Urged adoption of resolution outlawing genocide at U.N. | Oct 10 | 1 | 1 |
| Announced implementation of resolution on genocide in Polish Law. | Oct 8 | 9 | 1. |

PERSONALIA 1948

LACHS, S.

| | Date | page | col. |
|---|---|---|---|
| Conducted Sigyum on Ayn Yaacov in Liverpool. | Dec 31 | 12 | 3. |

PERSONALIA 1947-8

LACOME, Miss Anne (131/3, Whitecross St., E.C.1.)

| | Date | page | col. |
|---|---|---|---|
| Hon. Secretary of Cormer Youth Society. | Dec 26 | 15 | 3. |
| Re-elected Hon. Secretary - - . | March 19 | 16 | 4. |

PERSONALIA 1947

LADDIE, Mrs. R.

| | Date | page | col. |
|---|---|---|---|
| Received presentation on retirement as Chairman, Bethnal Green Ladies Guild. | July 25 | 13 | 3. |

PERSONALIA 1947

LADER, Mrs. P.

| | Date | page | col. |
|---|---|---|---|
| Secretary of Torquay + Paignton Synagogue Ladies' Guild. | Dec 12 | 13 | 2. |

PERSONALIA 1948

LAFARGE, Father John (U.S.A.)

| | Data | pago | col. |
|---|---|---|---|
| Denounced Menachem Beigin as "Terrorist Leader" | Dec 3 | 1 | 1. |

PERSONALIA 1947

LAGUARDIA, Fiorello

| | Date | page | col. |
|---|---|---|---|
| former mayor of New York died last week. | Sept 26 | 6 | 2 |
| OBITuary: fought for Jewish causes. | " | 15 | 3. |
| Main street in Yad Eliahu, Tel-Aviv named after him. | Sept 10 | 20 | 4. |

PERSONALIA 1947

# LAINER, Rabbi J.,

| | Date | page | col. |
|---|---|---|---|
| 185 Willesden Lane, London N W 6: Letter to the Editor: "The Chief Rabbinate". | March 21 | 13 | 4 |
| Reviewed new edition of "Great Paths of Life" by Rabbi Eliezer, reviewed by Rabbi Dr. J. Epstein. | Aug 1 | 13 | 1 |

PERSONALIA 1947

LAISZER, Dr.

| | Date | page | col. |
|---|---|---|---|
| Palestinian Economist addressed Handelskr Friends of the Histadruth. | Dec 5 | 14 | 2. |

PERSONALIA 1948

LAITNER, J.

| | Date | page | col. |
|---|---|---|---|
| Elected President of Sheffield Jewish Board of Guardians. | July 30 | 14 | 5 |

PERSONALIA 1948

| | Date | page | col. |
|---|---|---|---|
| LAKE, Cllr. E.H. (Deputy Mayor of Southgate) Attended consecration of Palmer Green & Southgate Synagogue. | Dec 17 | 6 | 2 |

PERSONALIA 1947

LAM, Mrs.

| | Date | page | col. |
|---|---|---|---|
| Elected Hon. Secretary Edgware Ladies' Guild. | June 20 | 15 | 3 |

PERSONALIA 1947-8

LAM, Mr Charles, of London.

| | Date | page | col. |
|---|---|---|---|
| Obit: Was Financial Representative of North London Synagogue for nearly 20 years: Tribute by Rev. N. Bergman. | May 2 | 17 | 3 |
| Memorial in his memory consecrated at North London Synagogue. | May 21 | 7 | 5 |

PERSONALIA 1947

LAMBERT, Richard S.

| | Date | page | col. |
|---|---|---|---|
| "For the Time is at Hand" prophecies of Henry Wordsworth Monk - reviewed by Dr. Alan A Schpar. | Sept 19 | 11 | 1. |

PERSONALIA 1948

LAMBERT, Prof. Victor

| | Date | page | col. |
|---|---|---|---|
| Presented Pengas at Manchester Typhoid Hospital. | Mar 5 | 12 | 3. |

PERSONALIA 1948

LAMMERS,

| | Date | page | col. |
|---|---|---|---|
| Nazi Foreign Office official stated in Court: "Jews caused both World Wars" | Oct 22 | 7 | 4. |

PERSONALIA 1947

LAMPEL, Sala.

| | Date | page | col. |
|---|---|---|---|
| awarded M. Sc. London University. | Nov 14 | 12 | 4. |

(See JAMPEL)

PERSONALIA 1948

LANCASHIRE, Ald. W.T. (Lord Mayor of Liverpool)

| | Date | page | col. |
|---|---|---|---|
| Attended annual service of Liverpool Hebrew Philanthropic Society at Seaforth Drive Synagogue. | Nov 26 | 14 | 4. |

PERSONALIA 1948

LANCASTER, Osbert.

| | Date | page | col. |
|---|---|---|---|
| "The Saracen's Head" reviewed in Book Briefs. | Nov 12 | 11 | 1. |

PERSONALIA 1947

LANCET, Pte L. R.A.S.C. Asmara, Eritrea MELES:

| Letter to Editor: "Soldiers Abroad + Chaplains" | Date | page | col. |
|---|---|---|---|
| | June 21 | 21 | 3. |

PERSONALIA 1947-8.

LAND, L.

| | Date | page | col. |
|---|---|---|---|
| Directed Choir at memorial service for late Rev. Coleman Davies. | Nov 7 | 21 | 3 |
| Directed choir at memorial service for late Israel Zeligman. | Jan 30 | 13 | 3 |
| Directed Choir at Hejaschi Commemoration service for Israel at Stoke Newington. | May 28 | 8 | 3 |
| | | | |
| | | | |
| | | | |
| | | | |

PERSONALIA 1947

LANDA, Myer Jack

| | Date | page | col. |
|---|---|---|---|
| OBIT aged 73. Journalist + Dramatist. | | | |
| 25 years Parliamentary correspondent. | June 6 | 1 | 1 |
| Memorial Service at Adolph Tuck Hall | June 27 | 6 | 4. |
| WILL | Dec 5 | 21 | 1. |

PERSONALIA 1947-8

LANDAU, Rev. Bernard

| | Date | page | col. |
|---|---|---|---|
| Tribute paid by President of Congregation as he is leaving Stoke-on-Trent for Llandudno. | Sept-5 | 15 | 3. |
| Elected Hon. Secretary of North Wales Zionist Society. | Mar-12 | 15 | 1. |
| Consecrated first permanent Synagogue at Llandudno. | July 9 | 13 | 1. |

PERSONALIA 1948

LANDAU, Dr. David (Johannesburg)

| | Date | page | col. |
|---|---|---|---|
| OBITUARY Chief of Division of Social Medicine of South Africa. | Dec 24 | 17 | 3. |

PERSONALIA

LANDAU, Edward J.

1947

| "Jewish Ex-Parachutists": Letter to the Editor. | Date | page | col. |
|---|---|---|---|
| | | | |
| | | | |
| | | | |
| | | | |
| | | | |
| | | | |
| | | | |
| | | | |
| | | | |

PERSONALIA 1947-8

LANDAU, Frederic M. (24, Dobree Avenue, N.W.10)

| | Date | page | col. |
|---|---|---|---|
| Presided at Bachad Fellowship address by Rabbi Dr. Altmann. | July 25 | 9 | 3. |
| Spoke at Board of Deputies meeting. | Oct 24 | 5 | 4. |
| Gave 3rd Lecture on community Libel to London Jewish Graduates Association. | Nov 7 | 9 | 3. |
| Spoke on Shechita report at United Synagogue Council meeting. | Jan 9 | 5 | 2 |
| Letter to Editor "Attack on Jewish Fellowship justified". | March 5 | 14 | 4. |

PERSONALIA 1948 (2)

LANDAU, Frederic M. (24, Dobree Avenue, N.W.10).

| | Date | page | col. |
|---|---|---|---|
| Letter to Editor - All synagogue donations must earmark 25% for religious settlements in Israel. | June 11 | 14 | 1+2. |
| Presided at Committee meeting of General Israel Orphans' Home, Jerusalem. | June 18 | 19 | 1. |
| Letter to Editor - Fund raising for Israel. | June 25 | 14 | 5 |
| Spoke for motion "That the laws of the State of Israel be based on the Torah" at Anglo-Palestinian Club. | Oct 1 | 8 | 4. |

PERSONALIA 1948 (3)

LANDAU, Frederic M.

| | | | |
|---|---|---|---|
| Spoke on Defence at Board of Deputies | Oct 15 | 7/8 | 5 7/2. |
| Spoke on Addresses at B of D. | Nov 26 | 5 | 2. |
| Objected to Press references in reports of Lynskey Tribunal, at Board of D. | Dec 24 | 5 | 1. |

PERSONALIA 1948

LANDAU, Mr. J.

| | Date | page | col. |
|---|---|---|---|
| Presided at prize distribution of Gladstone Park & Neasden Talmud Torah. | Jan 30 | 15 | 3 |

PERSONALIA [redacted] 1947-8 ①

LANDAU, Rev. I. (29, Leeland Way, Neasden NW 10)

| | Date | page | col. |
|---|---|---|---|
| Letter to the Editor "Harbedashers Aske's Scholarships". | Feb 7 | 15 | 1 |
| Elected Secretary of Gladstone Park + Neasden Synagogue. | July 11 | 17 | 2 |
| Organised 99th birthday party for Mrs. Hannah Levy. | Oct 24 | 14 | 4. |
| Reported on work of Gladstone Park + Neasden Talmud Torah at prize distribution. | Jan 30 | 15 | 3. |
| Tribute to late Pinchas Landau. | May 28 | 15 | 2. |

PERSONALIA 1948 (3)

LANDAU, Rev. I.

| | Date | page | col. |
|---|---|---|---|
| Opened Bethnal Green District Jewish Youth Club | July 9 | 16 | 4. |

PERSONALIA 1947 (1)

## LANDAU, Mr Isaac,

| | Date | page | col. |
|---|---|---|---|
| President Board of Shechita, resigns Presidency of the Board. | March 21 | 12+19 | 1 |
| Presided at meeting of Board of Shechita about report of Special Committee of Enquiry. | May 23 | 1+16 | 1+2 3+4 |
| Tribute to Mr. Simon Myers on retirement from Board of Shechita. | June 13 | 22 | 4. |
| Presented accounts at meeting of Board of Shechita forecast poorer figures for end of year | Sept 12 | 15 | 4 |
| Re-elected President for 2 more years | | | |

# PERSONALIA 1947-8 (2)

LANDAU, Isaac.

| | Date | page | col. |
|---|---|---|---|
| Spoke at Board of Deputies meeting. Said motion on Shechita ill-timed, at United Synagogue Council meeting. | Oct 24 | 5 | 4. |
| Re-appointed as Board of Deputies representative on Jewish Memorial Council. | Jan 2 | 5 | 2. |
| Presided at special meeting of Shechita Board said half yearly meetings were usual for last fifty years. | Jan 23 | 9 | 3. |
| | Feb 13 | 5 | 3. |

LANDAU, Isaac (26, Dicey Avenue, N.W.2)

| | Date | page | col. |
|---|---|---|---|
| Moved amendment to postpone voting at Chief Rabbinate Conference until Federation delegates present. | Feb 20 | 1/8 | 5. |
| Spoke at Chief Rabbinate Conference. | Feb 27 | 17 | 3. |
| Subject of Anglo-Jewish Portraits by Salla. | Mar 12 | 13 | 5. |
| Recommended changes in administration of Board of Shechita. | Apr 9 | 6 | 3-5. |
| Letter to Editor "Protest on Leader 'Danger to Shechita'": also Editorial. | May 28 | 10 | 3+4 |
| | | 11 | 4+5. |

LANDAU, Isaac

| | Date | page | col. |
|---|---|---|---|
| Paid Tribute to Chairman at final session of Chief Rabbinate Conference. | June 4 | 5 | 2. |
| Member of Chief Rabbi's Advisory Committee. | June 11 | 6 | 3. |
| Reported on Board of Shechita at United Synagogue Council meeting. | July 16 | 8 | 2-3. |
| Welcomed elevation of Rabbi Brodie at Shechita Board. Discussed threatened strike. Agreed to serve full term in office | Oct-22 | 5 | 1-2. |

PERSONALIA 1948

LANDAU, Jacob

| | Date | page | col. |
|---|---|---|---|
| Chairman of Association of Palestinian Standards, presided at Anglo-Palestinian Club | Aug 27 | 8 | 4. |
| Not Chairman, Member of Committee. | Sept. 3 | 8 | 2. |

PERSONALIA 1947-8.

LANDAU, K. (Baalad Farm Inst. The Lodge, Thorsted

| | Date | page | col. |
|---|---|---|---|
| Letter to Editor "Matza Shmura". | June 27 | 21 | 3 |
| Manager, is making study of genetics in breeding cows. Spokeat luncheon. | Sept 3 | 5 | 1+2. |

# PERSONALIA 1948

LANDAU, Leslie

| | Date | page | col. |
|---|---|---|---|
| Co-author (with Adrian Allington) of "Portrait of Hickory" at Embassy Theatre | Apr 29 | 6 | 4. |
| Performance reviewed | Apr 30 | 18 | 4-5. |

PERSONALIA 1947

LANDAU, Noel (Mr-Mrs)

| | Date | page | col. |
|---|---|---|---|
| V.P.A meeting of Croaby Jewish Community held in Their Home - | June 13 | 15 | 2 |

PERSONALIA 1948

LANDAU, Pinchas

| | Date | page | col. |
|---|---|---|---|
| OBITUARY, Founder of Yesodey Hatorah School, Stamford Hill. Tribute from I. Landau (Rav). | May 28 | 15 | 2. |

PERSONALIA 1947

LANDAU-WEGNER, MD. Lola

| | Date | page | col. |
|---|---|---|---|
| Addressed Bradford Women's Zionist Society on "Palestine Today". | Oct 31 | 13 | 2. |
| Addressed meeting of Harrogate Women's Zionist Society. | Nov 7 | 15 | 2. |
| Addressed Dundee Wizo on the situation in Palestine. | Nov 21 | 12 | 5. |

PERSONALIA 1948

LANDAUER, Dr. Georg

| | Date | page | col. |
|---|---|---|---|
| Head of Jewish Agency's Youth Aliyah Dept. stated that they were supporting 11,000 children. | Feb 20 | 17 | 2. |
| Interview on work of Youth Aliyah. | July 2 | 6 | 4. |

PERSONALIA 1947

| | Date | page | col. |
|---|---|---|---|
| LANDES, Major Roger M.C. | | | |
| Para - Incidentally "Maquis Marriage". | Sept 12 | 1 | 3. |

# PERSONALIA 1947-8

## LANDEY, Charles

| | Date | page | col. |
|---|---|---|---|
| Chairman of Leeds Jewish Club gave plans for rebuilding. | June 27 | 14 | 2 |
| Chairman of Leeds Building Committee report set backs in plans for prefabricated Building for Talmud Torah. | Aug 22 | 12 | 2 |
| Understood to find premises for nursery school | Feb 20 | 12 | 2. |
| Spoke of inadequacy of premises at Jewish Club annual meeting. | June 18 | 12 | 3. |
| Received Duke of Gloucester at Leeds Jewish Club. | July 16 | 12 | 4. |

PERSONALIA 1948

LANDINSKY, Rabbi

| | Date | page | col. |
|---|---|---|---|
| Delivered Hesped for late Rabbi Kramer. | July 9 | 15 | 3 |

PERSONALIA 1947

| | | | |
|---|---|---|---|
| LANDMAN, J., M.D., 62, Queen Anne St., W.1. | | | |
| Letter to Ed: "The New Cemetery". | Date Sept 12 | page 17 | col. 2+3 |

PERSONALIA 1947 ①

LANDMAN, Rowland H. (64, Queen Anne St. W.1)

| | Date | page | col. |
|---|---|---|---|
| Chairman of European Committee of A.J.A. reported on meeting of Consultative Council of Jewish Organisations. | June 6 | 8 | 4 |
| Further report to A.J.A. | June 13 | 5 | 3 |
| Letter to Ed "Consultative Council + WJC." | July 18 | 16 | 3 |
| Proposed resolution about Hamburg Refugees at AJA meeting. | Oct 3 | 7 | 4. |
| Attack Prof. Brodetsky's "dual position" at Oxford AJA meeting. | Oct 24 | 1 | 2-4 |

PERSONALIA 1947-8 (2)

LANDMAN, Rowland H.

| | Date | page | col. |
|---|---|---|---|
| Addressed meeting of M/C Board of AJA. | Dec 5 | 14 | 2. |
| Spoke about Jews in Moslem territories at AJA annual meeting. | Dec 26 | 9 | 1. |
| Tells of steps taken by A.J.A (rollers) to provide help for Aden Jews after pogrom. | Jan 16 | 1 | 2-4. |
| Letter to Editor "Palestine + Anglo Jewry- Intolerance Condemned." | Jan 30 | 14 | 4+5 |
| Criticized Jewish Agency leaders at AJA Council. | Mar 5 | 6 | 3. |
| | | | |
| | | | |

LANDMAN, Rowland H. (62, Queen Anne St., W.1.).

| | Date | page | col. |
|---|---|---|---|
| Attended annual meeting of Consultative Committee of Jewish Organisations, held in U.S.A.. Observer at Human Rights Commission. "Regrets influence of W.J.C in Board of Deputies". Reported to A.J.A. | June 18 | 1/9 | 4/3. |
| Letter to Editor - W.J.C + Human Rights Commission: | July 2 | 13 | 3+4. |
| Wanted subscription organiser, at A.JA Council meeting. | July 16 | 6 | 4. |

PERSONALIA 1948 (7)

LANDMAN, Rowland H.

| | Date | page | col. |
|---|---|---|---|
| Presented report of Foreign Affairs Committee at AJA. Council - Spoke on Aden riots report. | Oct-1 | 5 | 3. |
| Raised matter of discrimination against Jewish passengers in British ships in Suez. | Nov 12 | 5 | 4+5. |
| Attended at UN Consultative meeting in Paris | Dec 17 | 11 | 2. |
| Spoke at annual meeting of AJA on Aden Riots enquiry. | Dec 24 | 13 | 2. |

PERSONALIA 1947 (1)

LANDMAN, MR. S.,

| | Date | page | col. |
|---|---|---|---|
| 71, Staverton Rd., London N.W.2., Letter to Editor: "Chief Rabbi Herzog's Message". | April 18 | 5 | 4 |

[Continued on 2]

PERSONALIA [redacted] 1947-48 (2)

LANDMAN, MR. Samuel,

| | Date | page | col. |
|---|---|---|---|
| Chairman of Society for Promoting Hebrew Knowledge, tribute to Late Dr Jacob Samuel Zuri (Razezah) | Apl 25 | 22 | 3 |
| Presided at meeting at Anglo-Palestinian Club on "Achad Ha-am" | Oct 24 | 16 | 5 |
| ARTICLE: [illegible] "[illegible] MIVASIAL". | Nov. 26 | 13 | 2-4 |
| Article After 50 Years - Recollection of an Old Campaigner" | Dec 5 | 13 | 2-4. |
| Letter to Editor "Palestine + Anglo-Jewry Government's Self-Interest". | Jan 23 | 13/16 | 2+3 |

PERSONALIA 1947

LANDSBERG, Miss Lora (Palestine)

| | Date | page | col. |
|---|---|---|---|
| 45, Headmistress Beth Jacob Schools + Seminaries - Obit | Jan 17 | 18 | 3 |

PERSONALIA 1947

LANDSBERG, Mr. Morris

| | Date | page | col. |
|---|---|---|---|
| Obit: was Warden for many years of Kahal Chasidim Synagogue, Fieldgate Street, London E. | Jan 10 | 13 | 1 |

PERSONALIA 1948

LANDSDORFER, Lorenz

| | Date | page | col. |
|---|---|---|---|
| Sentenced to be hanged by Cracow Court for murder + torture of Jews. | Feb 20 | 9 | 1. |

PERSONALIA 1948

LANDSMAN, Mr (M/c)

| | Date | page | col. |
|---|---|---|---|
| Moved resolution on monthly - news letter at Inter-University Jewish Federation Conference. | Dec 31 | 13 | 2. |

LANDSTONE

LANDSTONE, Mr Charles O.B.E PERSONALIA 1947-8 (1)

| | Date | page | col. |
|---|---|---|---|
| In Theatre Symposium Brains Trust in aid of Jewish Blind Society. | March 21 | 18 | 3 |
| Awarded O.B.E in Birthday Honours list | June 13 | 1 | 4 |
| Paragraph "Incidentally". | June 20 | 6 | 2 |
| Reviewed "A Tent of Blue" by Willy Goldman. | Aug 29 | 11 | 1-2 |
| Article "Two Plays of Jewish Interest". | Oct 24 | 11 | 1-4. |
| Reviewed "Who's Who in the Theatre" by John Parker. | Jan 9 | 11 | 1. |

LANDSTONE, Charles O.B.E.

| | Date | page | col |
|---|---|---|---|
| Tribute to late Alexander Farmer. | Jan 23 | 13 | 3. |
| Reviewed "Four Jewish Plays" edited by H.F. Rubinstein. | May 28 | 11 | 1. |

PERSONALIA

LANDSTONE, Mrs. Rosalie, (Londa) [redacted] 1947

| | Date | page | col. |
|---|---|---|---|
| 83, Obit. Brilliant pianist & medallist of the Vienna Conservatoire. well known in Jewish Literary & Artistic circles | Feb 7 | 14 | 4 |

PERSONALIA 1947

LANDY, Abraham

| | Date | page | col. |
|---|---|---|---|
| (OBIT) Founder of Brixton Synagogue. | May 23 | 21 | 2 |

.PERSONALIA 1948

LANDY, H.

| | Date | page | col. |
|---|---|---|---|
| Spoke at Hampstead Garden Suburb Synagogue M'Lave Malka. | Apr 23 | 7 | 5. |
| Presided at annual meeting of H.G.S. Synagogue. | May 28 | 5 | 4. |

PERSONALIA [redacted] 1947

LANDY, Mr. Hyman

| | Date | page | col. |
|---|---|---|---|
| Elected President of the Mizrachi Society | | | |
| LLANELLY. | Feb 14 | 13 | 1 |
| Elected Hon. Secretary of Mizrachi Federation. | Dec 19 | 20 | 4. |

PERSONALIA 1948

LANDY, I.

| | Date | page | col. |
|---|---|---|---|
| President of Llanelly Congregation. | Feb 13 | 75 | 2 |
| Presentation to Mr. M. Rubinstein on behalf of Congregation for Silver Wedding. | Dec 17 | 15 | 1. |

PERSONALIA 1948

LANDY, Mrs. L.

| | Date | page | col. |
|---|---|---|---|
| Elected President of Brixton Synagogue Ladies' Guild. | July 30 | 19 | 3. |

PERSONALIA 1948

LANDY, Mrs. Leah (a.)

| | Date | page | col. |
|---|---|---|---|
| OBITUARY: Hon. President of Brixton Ladies Guild. | Dec 17 | 9 | 3 |

PERSONALIA 1947

LANDY, MRS. M.

| | Date | page | col. |
|---|---|---|---|
| Distributed Prizes at Cricklewood Hebrew + Religion Classes. | Dec 19 | 16 | 4. |

PERSONALIA 1948

LANOY, M.

| | Date | page | col. |
|---|---|---|---|
| Vice-Chairman of Friends of Magen David Adom Spoke at Consecration of Ambulance by St. John's Wood Synagogue. | Nov 26 | 10 | 5. |

PERSONALIA 1947 A

LANDY, Rabbi M

| | Date | page | col. |
|---|---|---|---|
| Elected as Minister for the Cricklewood Synagogue, Walm Lane | Feb 14 | 5 | 3 |
| Inducted Minister of the Cricklewood Synagogue by Dayan H. M. Lazarus. | March 14 | 13 | 2 |
| Presentation to, by Board of Management of Hendon Synagogue where he was formerly Minister | April 5 | 22 | 4 |
| Para Incidentally "Missionary Slump". | May 30 | 6 | 3 |
| Elected Vice-President of Cricklewood & Brondesbury Oppian Aid Society. | " " | 7 | 3 |

PERSONALIA 1947

LANDY, Rabbi M

| | Date | page | col. |
|---|---|---|---|
| Presided at inaugural meeting of Cricklewood Youth Club. | May 30 | 17 | 1 |
| Presided at Oneg Shabbat addressed by Prof. Hindy. | July 18 | 8 | 4. |
| "Exodus" a black spot in British history at Protest meeting "Jewish Cabinet Ministers should resign". | Aug 1 | 8 | 5. |
| Appealed for success of Cricklewood Youth Club. | Oct 10 | 16 | 5 |
| Gave reception for Cricklewood Youth Fellowship. | Nov 16 | 16 | 5. |

PERSONALIA 1947-8 (5)

LANDY, Rabbi M. (Maurice)

| | Date | page | col. |
|---|---|---|---|
| Spoke at meeting to raise money for Hebrew University Medical Faculty. | Dec 5 | 10 | 2. |
| Presided at Cricklewood Hebrew Religion Classes prize distribution. | Dec 19 | 16 | 4. |
| Opened Children's Section at Cricklewood Youth Club. | Jan 23 | 18 | 5. |
| Spoke at Cricklewood Youth Club Anniversary celebrations. | May 14 | 16 | 4. |
| Addressed Orphan Aid Society at Norwood. | June 18 | 15 | 2. |

LANDY, Rabbi Maurice

| | Date | page | col. |
|---|---|---|---|
| Thanked for work in building Cricklewood Jewish Youth Club at annual meeting. | Aug 20 | 16 | 4. |
| Spoke at Cricklewood meeting on Fascism & anti-Semitism. | Sept 10 | 14 | 4. |
| Spoke at annual meeting of Cricklewood Youth Club. | Oct 8 | 16 | 4. |
| Conducted Memorial Service for late Joseph Luff at Hendon Synagogue. | Oct 15 | 19 | 3. |
| Spoke at anniversary reception of Cricklewood Youth Club. | Dec 10 | 16 | 4. |

PERSONALIA 1945

LANE, R.C.B.

| | Date | page | col. |
|---|---|---|---|
| Actuary of Cracow Jewish Friendly Society spoke at final meeting + reception. | July 30 | 6 | 2 & 3. |

PERSONALIA 1948

LANE, Miss Rosina

| | Date | page | col. |
|---|---|---|---|
| Sang in concert at Anglo-Palestinian Club. | Mar 26 | 18 | 4 |

PERSONALIA 1948

LANG, Cmdr Charles

| | Date | page | col. |
|---|---|---|---|
| Read Cmdr's Promise at Jewish Boys' Service at New West End Synagogue. | May 28 | 16 | 5. |

PERSONALIA 1948

LANG, Major Gervase J

| | Date | page | col. |
|---|---|---|---|
| Elected Warden of Spanish & Portuguese Jews' Hospital. | May 21 | 7 | 4. |
| Thanked for arranging Bath-Holim outing to Westcliff. | Aug 20 | 16 | 5. |

PERSONALIA 1947-8

LANG, Mr George H.

| | Date | page | col. |
|---|---|---|---|
| appointed Brigade Staff Secretary] Jewish Lads' Brigade. | Feb 14 | 17 | 2 |
| Letter to the Editor: "J.L.B. War Memorial" | Apl 4 | 14 | 3 |
| Letter to Editor: "Jewish Lads' Brigade - Camp | June 20 | 15 | 2 |
| Letter to Editor - Mr. Barly's half a century with the Jewish Lads' Brigade | Augt 23 | 15 | 2. |
| Quartermaster at JLB Camp, Walmer. | Aug 13 | 5 | 1 |

PERSONALIA 1948

LANGDON, Miss Margaret

| | Date | page | col. |
|---|---|---|---|
| Awarded M.B.E. in Birthday Honours. | June 18 | 6 | 3. |
| Well-known Manchester communal worker | July 2 | 14 | 3. |
| Presented report at annual meeting of Jewish Fresh Air Home, Delamere. | July 23 | 12 | 2&3. |
| Took part in Brains Trust at Social Circle of H/C Congregation of British Jews. | Dec 3 | 12 | 2. |

PERSONALIA 1948

LANGE, Dr.

| | Date | page | col. |
|---|---|---|---|
| Refused to defend Stern gang client on grounds of aiding "terrorists" under war Emergency regulations. | Oct 1 | 24 | 5. |

PERSONALIA 1947

LANGE, MR. H. M.

| | Date | page | col. |
|---|---|---|---|
| Norwegian Foreign Minister to represent Norway at U. N discussion of Palestine Mandate | March 28 | 8 | 3 |
| | | | |
| | | | |
| | | | |
| | | | |
| | | | |
| | | | |
| | | | |
| | | | |

PERSONALIA 1948

LANGE, Prof. (Poland).

| | Date | page | col. |
|---|---|---|---|
| Called for return to partition for Palestine, at U.N. debate. | Nov 26 | 8 | 5. |

PERSONALIA 1947

LANGE, Dr. Oscar.

| | Date | page | col. |
|---|---|---|---|
| Chief of Polish Delegation to U.N., supports Jewish immigration to Palestine. | June 27 | 9 | 2 |

PERSONALIA 1948

LANGER, Mrs.

| | Date | page | col. |
|---|---|---|---|
| Spoke at farewell reception to Rabbi Sonnik - assured him of warm welcome by her Worcester Congregation in S. Africa. | Aug 27 | 6 | 4. |

PERSONALIA 1947

LANGHAM, Mr. H.L.

| | Date | page | col. |
|---|---|---|---|
| Presides at Prize distribution to pupils of Hebrew Classes at Communal Centre, Highwycombe. | Jan 3 | 15 | 1 |

PERSONALIA 1948

LANGLEY, Mrs. D.

| | Date | page | col. |
|---|---|---|---|
| Elected Hon. Secretary Llandudno Ladies' Guild. | June 25 | 12 | 5 |

PERSONALIA 1947-8 (1)

LANGTON, Councillor. B.S

| | Date | page | col. |
|---|---|---|---|
| In Chair at Manchester Poale Zion Garden Party. | Sept 5 | 14 | 1. |
| Proposed resolution condemning obstruction at Festival functions, at meeting of Manchester + Salford Jews. | Sept 12 | 14 | 1 |
| Presided at meeting of M/C Friends of Histadruth. | Dec 5th | 14 | 2. |
| Elected to Poale Zion Executive. | Mar 12 | 8 | 5. |
| Presided at M/c Poale Zion meeting. | June 4 | 14 | 4. |

PERSONALIA 1948 (2)

LANGTON, Cllr. B.S.

| | Date | page | col. |
|---|---|---|---|
| Presided at meeting of Manchester Friends of Histadrut. | Sept 17 | 14 | 3. |
| Elected Chairman of M/C Poale Zion. | Dec 31 | 12 | 5. |

PERSONALIA 1948

LANIEL, M. Joseph

| | Date | page | col. |
|---|---|---|---|
| Friend Minister for National Reconstruction is leader of anti-Semitic PRL, supporting ex-Mufti. | Aug 13 | 8 | 5. |

See LOPIAN

PERSONALIA 1947

LAPIAN, Rabbi E.

| | Date | page | col. |
|---|---|---|---|
| Signed Semichah for two Ely Chain students. | June 13 | 21 | 2 |
| Preached sermon at special service at Ceylon Road Synagogue, Westcliffe-on-Sea | Sept 5 | 15 | 3. |
| ~~Organising Hebrew Classes in Sheffield~~ | ~~Dec 19~~ | ~~13~~ | ~~2.~~ |

PERSONALIA 1948

LAPIDUS, Mrs. D.

| | Date | page | col. |
|---|---|---|---|
| Elected Jt. Hon. Secretary of Dublin Daughters of Zion. | Apr 30 | 13 | 1 |

PERSONALIA 1947.

LAPIDUS, Mendel

| | Date | page | col. |
|---|---|---|---|
| OBIT. Manchester. Oldest maker of Tabor in the country | Aug 22 | 13 | 2 |

PERSONALIA 1947

LARE, Miss Rhoda B.

| | Date | page | col. |
|---|---|---|---|
| Lt. Letter to Ed: "New Society in Regents Park" | Aug 15 | 15 | 3. |

PERSONALIA 1948

LARITOLT, L.

| | Date | page | col. |
|---|---|---|---|
| Chairman of St. Alban's Synagogue Building Fund. | Jan 30 | 12 | 5 |

# PERSONALIA 1947

LARKIN, C.O.

| | Date | page | col. |
|---|---|---|---|
| Produced "The Mikado" by Stepney Girls B'nai Brith Club. | July 11 | 20 | 5 |

LASERSON, Major E.

| | Date | page | col. |
|---|---|---|---|
| Article "Populations in Palestine - How big is the Arab Majority? | Aug 15 | 7 | 4&5 |
| Article "Arabs + UNSCOP - Abdullah's "Greater Syria" Plan | Sept 19 | 15 | 3. |
| Article "Can the Arabs Fight a War?" | Nov 7 | 9 | 2+3 |
| " "Arab Hesitations - Mufti Preparing for Guerilla War. | Dec 5 | 19 | 3. |
| Article: "Alinement (Sic) Of the Parties" Preparing for an Assembly. | Dec 26 | 8 | 3. |

PERSONALIA 1948

LASERSON, Major E.

| | Date | page | col. |
|---|---|---|---|
| Article "Palestine's Communications - Yishuv Faces Administrative Difficulties. | Mar 12 | 8 | 4-5. |
| Article "Will Britain Stay On? Palestine & Middle East Defense. | Apr 9 | 11 | 3. |
| Article "Yishuv Dominates World Zionism". | Apr 23 | 8 | 1 |
| Article "The Future of Jerusalem". | July 16 | 11 | 5. |
| Article "Legislation in Israel - Controversy between Orthodox & Modern." | Aug 20 | 13 | 1-2. |
| Article "Israel's Army - Problems of the Future" | Sept | 6 | 3-5. |

PERSONALIA 1948 (3)

LASERSON, Major E.

| | | | |
|---|---|---|---|
| Article: "Can the Palestine Arabs Return?" | Oct 15 | 4 | col. 3. |
| Article: "Safety Belt" in Israel - Strategic Settlement. | Dec 17 | 13 | 5. |
| Article "Israel + the Soviet - Embassy at Moscow". | Dec 24 | 8 | 4+5. |

PERSONALIA 1948

LASH, Brgd. Norman J.

| | Date | page | col. |
|---|---|---|---|
| Commanding Arab Legion in Jerusalem, | | | |
| threatened to fire on Jewish food convoys a | June 18 | 20 | 3. |
| Forbids fraternisation of Arabs with Jews | July 2 | 1 | 3. |
| "Not a British brigadier" - Minister of State. | " | 9 | 4. |
| Admits Arabs responsible for death of U.N. | | | |
| Guard shot near Jerusalem. | Aug 6 | 8 | 3. |

PERSONALIA 1943

LASK, I.M.

| | Date | page | col. |
|---|---|---|---|
| Translated "In the Heart of the Seas", by S.Y. Agnon, from [redacted] Hebrew. | July 9 | 11 | 1. |

PERSONALIA 1948

LASHAU, Henry

| | | | |
|---|---|---|---|
| Representing USA in 10,000 metres in Olympics | July 30 | 1st | 2nd. |
| Unsuccessful. | Aug 6 | 16 | 5th. |
| "Jewish boy got on well with everyone". | Aug 13 | 16 | 4. |

PERSONALIA 1948

LASKER, Mrs Alice

| | Date | page | col. |
|---|---|---|---|
| Jewish Agency official in Jerusalem killed in bombing outrage. | March | 8 | 3. |

PERSONALIA 1947

LASKER, Rabbi Harry

| | Date | page | col. |
|---|---|---|---|
| [New York] Jewish Chaplain to Boy Scouts of America organized Reunion of Jewish Scouts at World Jamboree in France. | Aug 29 | 16 | 4 |

PERSONALIA 1947 I

LASKI, Prof. Harold.

| | Date | page | col. |
|---|---|---|---|
| Describes as "an outrageous libel" on the whole labour movement, Mr Bevin's failure to implement findings of Anglo-American Committee of Inquiry. | Apl 18 | 8 | 1+2 |
| Re elected to National Executive of Labour Party. | May 30 | 5 | 1 |
| Spoke at Yaar Yisker Inaugural Meeting. | May 30 | 8 | 4. |
| To be principal speaker at inaugural Conference for Hist adrut Campaign. | Sept 12 | 8 | 2. |

LASKI, Prof. Harold

| | Date | page | col. |
|---|---|---|---|
| Attacked Bevin on his attitude to Palestine & the Jews at Histadrut Conference | Sept 26 | 1+13 | 1 |
| Writing in "Nation" NY said "England & America would sell out the Jews to the Arabs in order to preserve oil lines & protect them from Russian attack" | Oct 10 | 17 | 1. |
| Patron of Lord Mayor's Flood Distress Fund. | Oct 24 | 6 | 3. |
| "Russia & the West - Policy for Britain" in Book Briefs. | Feb 20 | 11 | 1 |

PERSONALIA 1948 (3)

LASKI, Prof. Harold J.

| | Date | page | col. |
|---|---|---|---|
| Called for Jewish vigilance in address to American Jewish Congress. | Apr 16 | 8 | 4. |
| Gave views of Labour Party Executive on illegality of Fascist activities at Conference | May 21 | 11 | 3. |
| Survey on Spread of Anti-Semitism at meeting of Wembley AJEx. "Duke of Bedford more dangerous than Mosley" | Sept 24 | 1/5 | 3/12 |
| Rejected for Presidency of Brandeis University by Board for "social radicalism" | Oct 15 | 1 | 5. |

PERSONALIA 1948

(4)

LASKI, Prof. Harold J.

| | Date | page | col. |
|---|---|---|---|
| "Regarded as Left exEconomist" | Oct 22 | 20 | 3-4. |

PERSONALIA 1948

LASKI, M.

| | Date | page | col. |
|---|---|---|---|
| Elected Warden of Great Synagogue, Commercial Rd, E.1. | Feb 6 | 12 | 3 |

PERSONALIA 1948

LASKI, Marghanita

| | Date | page | col. |
|---|---|---|---|
| "Tory Heaven" in Book Briefs. | Apr 30 | 11 | 1. |

# PERSONALIA — 1947

## LASKI Mr Neville K.C. (1, Hare Court, Temple E.C.4)

| | Date | page | col. |
|---|---|---|---|
| Elected Chairman of Group "Independent Deputies" of Board of Deputies. | Jan 24 | 21 | 1 |
| Plea for tolerance + understanding in address to Cardiff + District Council of Christians + Jews | March 14 | 12 | 3 |
| Letter to Holstein "Chief Rabbi Herzog's Message". | April 18 | 5 | 4. |
| Addressed Heads A.J.A. on work of the Association its concern about the future of Palestine and the Jewish National Home. | May 2 | 12 | 3 |
| Spoke on Law + Parliamentary Ctttee report at Board of Deputies | June 20 | 5 | 1 |

(2)

PERSONALIA 1947

LASKI, Neville K.C.

| | Date | page | col. |
|---|---|---|---|
| Criticized Mr A.L. Easterman at Board of Deputies. | July 25 | 5 | 5. |
| To be British Delegate at World Conference of Christians & Jews Switzerland. | July 25 | 9 | 2. |
| Resided at Consecrated bed at Victoria Memorial Hospital M/C | " " | 12 | 1. |
| Spoke of dangers of intolerance in this country at Leeds Representative Council meeting. | Aug 1 | 14 | 3. |
| Re-elected Chairman of Victoria Memorial Jewish Hospital M/C. | Aug 8 | 12 | 2. |

LASKI, Neville K.C.

| | Date | page | col. |
|---|---|---|---|
| Jewish President at World Conference on Anti-Semitism at Seliosberg, Switzerland. | Aug 8 | 1+17 | 1/2+3 |
| "Letter to Ed." "Deputies' Documents". | Sept 26 | 14 | 4. |
| Said "fascism was sedition" at Paddington meeting at Town Hall. | Oct 3 | 9 | 3. |
| Former part of B.O.D deputation to Home Secretary about Fascist anti-semitic activities. | Oct 10 | 1 | 5 |
| Elected President of M/C Union of Jewish Literary Societies. | Oct 10 | 12 | 2. |

PERSONALIA 1947 (4)

LASKI, Neville, K.C.,

| | Date | page | col. |
|---|---|---|---|
| Addressed meeting of H/C. Maccabi & Jewish Literary Society. | Oct 17 | 14 | 2. |
| Watched proceedings in Court Case on behalf of Board of Deputies. | Oct 17 | 20 | 4. |
| Spoke on Several issues at Board of Deputies. | Oct 26 | 5 | 3-5 |
| To adjudicate in finals of Federation of Jewish Youth Oratory Contest. | Nov 7 | 18 | 3. |
| Portrait member of International Council of Christians & Jews. | Nov 14 | 14 | 5 |

(5)

# PERSONALIA 1947-8

## LASKI, Neville, K.C.

| | Date | page | col. |
|---|---|---|---|
| Editorial - Board of Deputies. | Nov 28 | 10 | 1. |
| Moved resolution deprecating action of WIC, at Board of Deputies. | Nov 28 | 17 | 3. |
| Letter to Ed (with Rev. W.W. Simpson) "Council of Christians + Jews". | Dec 19 | 14 | 4+5. |
| Seconded resolution on Palestine at Board of Deputies. | Dec 26 | 1 | 4. |
| Moved adjournment of AJA Annual meeting | Dec 26 | 8 | 4+5. |
| Subject of Anglo-Jewish Portraits by Sallon. | Jan 9 | 11 | 5. |

LASKI, Neville, K.C.

| | Date | page | col. |
|---|---|---|---|
| In deputation to Home Secretary on formation of new party by Morley. | Jan 16 | 1 | 3. |
| Spoke of problems facing Anglo-Jewry on Palestine at North London A.J.A meeting | Jan 16 | 5 | 3. |
| Addressed meeting of St Anne-on-Sea Literary & Social Society to form local Branch of Council for Christians & Jews. | Jan 23 | 14 | 3. |
| Criticized leadership of Board of Deputies at A.J.A meeting in Edgware. | Jan 30 | 1 | 2-4. |

PERSONALIA 1948

(9)

LASKI, Neville J. K.C.

| | Date | page | col. |
|---|---|---|---|
| Moved report of General Purposes + Foreign Committee at Council meeting of AJA. | Jan 30 | 5 | 3. |
| Re-elected Vice-President of AJA | | | |
| Spoke on causes of anti-Semitism at West London Defence meeting. | Jan 30 | 13 | 3. |
| Criticized by Prof. Brodetsky in Speech at Zionist Federation Conference. | Feb 13 | 10 | 1. |
| Introduced + presented prize at finals of FJY Oratory Contest in H/C. | Feb 13 | 14 | 3. |

# PERSONALIA 1948

## LASKI, Neville J., K.C. (1, Hare Court, Temple, EC4)

| | Date | page | col. |
|---|---|---|---|
| Letter to Editor - Zionist + Non-Zionist | Feb 20 | 15 | 1. |
| To Council FJSY Appeal in March. | Feb 20 | 16 | 4. |
| Hosted Ball in aid of CBF by S.E. London Synagogue Social + Literary Society. | " " | 19 | 2. |
| Spoke of participation of Youth at inauguration of Bevis Marks Association. | Feb 27 | 5 | 3. |
| Spoke in aid of B.o.D. Defence Appeal at Leeds Jewish Representative Council | " 27 | 12 | 2. |
| Presided at Annual Session of Elders of Spanish + Portuguese Congregation | March 5 | 17 | 1. |

PERSONALIA 1948 (9)

LASKI, Neville J., K.C.

| | Date | page | col. |
|---|---|---|---|
| To table resolution on Presidency of Board of Deputies. | Mar 12 | 1 | 4. |
| Resolution defeated on Presidential Loyalty at B.O.D. | Mar 26 | 1+6 | 5+4 |
| Reported as worth of Board of Deputies to annual meeting of Spanish + Portuguese Congregations. Elected Parnass. | Apr 9 | 15 | 3. |
| Addressed 3 meetings for Defence Fund Appeal of B of D. - Incidentally | May 14 | 6 | 3. |

LASKI, Neville J., K.C.,

| | Date | page | col. |
|---|---|---|---|
| Spoke on work of Defence Committee at annual meeting of Hampstead Synagogue. Made appeal for B of D Defence Fund at- | May 21 | 5 | 4. |
| Hackney Synagogue. | May 21 | 19 | 1. |
| Addressed Reading Hebrew Congregation for Defence Fund Appeal. | May 21 | 23 | 1. |
| Spoke at special meeting of AJA to discuss attitude - policy to Israel. "No room for dual allegiance of Jews in other countries | May 27 | 5 | 1. |

# PERSONALIA 1948

LASKI, Neville J., K.C.

| | Date | page | col. |
|---|---|---|---|
| Absent from Board of Deputies - 'Incidentally' | May 28 | 6 | 3. |
| Supported reference back of State and of | | | |
| Palestine' at AJA Communal meeting. | June 4 | 9 | 3. |
| Presided at presentation of Rabbinical | | | |
| Diploma to Rabbi Solomon Gaon. | June 11 | 15 | 4. |
| Addressed AJA meeting in Nottingham on | | | |
| work & policy of the Association. | June 18 | 13 | 2. |
| Presided at annual meeting of Governors of | | | |
| M/c Jewish Hospital which would cease to be voluntary | July 2 | 14 | 3&4. |

LASKI, Neville J. KC.

| | Date | Pge | col. |
|---|---|---|---|
| President of F.J.Y.S. | Aug 27 | 76 | 4. |
| Spoke at induction reception for Rabbi Dr. Lehrman at New Synagogue, Stamford Hill | Sept 17 | 6 | 4. |
| Spoke on "43 Group" + Greenberg letter to the Times at Board of Deputies. | Sept 17 | 8 | 3+4. |
| Spoke on Defence Problems at Glasgow meeting for Jewish Representative Commail } Condemned 43 Group + murder of Bernadotte } | Sept 24 | 12 | 4. |
| Spoke at AJA Commail of "over-relaxing taken extracting money from Community" | Oct 1 | 5 | 3. |

LASKI, Neville J. K.C.,

| | | | |
|---|---|---|---|
| Reported on hanging of Mr. Ades in Iraq at AJA | Oct 1 Daily | page 5 | col. 2-5. |
| Addressed meeting of Jewish Women at Stern Hall, London "Anti-semitism in Britain never worse". | Oct 8 | 5 | 3. |
| Addressed Brighton meeting to form Deportees Appeal Fund. | Oct 8 | 12 | 3. |
| Spoke at Bristol Council of Christians + Jews. | Nov 19 | 12 | 4. |
| Accused J. Parry + H. Lutbook of using Board of Deputies as "sounding board" for Communist Party. | Nov 26 | 5 | 1. |

PERSONALIA 1948

LASKI, Neville J., K.C.,

| | Date | 1948 | |
|---|---|---|---|
| Spoke on "Jewish Defence" at Harrogate | Nov 26 | 15 | 2. |
| Took part in Brains Trust at M/c Congregation of British Jews. Appealed for B.O.D. Defence Fund. | Dec 3 | 12 | 2. |
| Opened Defence Appeal in Sheffield | Dec 17 | 14 | 5. |
| "Anti-semitic reporting is a blot on English journalism" at Board of Deputies. | Dec 24 | 5 | 1. |
| Thanked for presiding at meetings of Elders of Spanish & Portuguese Synagogue. | Dec 24 | 5 | 4. |

(15)

PERSONALIA 1948

LASKI, Neville J., K.C.

| | Date | page | col. |
|---|---|---|---|
| Spoke for Deputies Defence Appeal & Bradford Jewish Representative Council. | Dec 24 | 12 | 5. |
| Moved report of Foreign Affairs Ctee of AJA Council: discrimination on Jews travelling in moslem countries: elected Vice President. | Dec 31 | 5 | 3. |

PERSONALIA 1947-8.

LASKI Mrs Neville.

| | Date | page | col. |
|---|---|---|---|
| Address to Christian & Jewish women in Cardiff on the disease of Anti-Semitism. | Nov 14 | 12 | 3 |
| Gave talk on "The Changing Position of the Middle-class Woman" to Dollis Hill Ladies Guild. | Oct 24 | 14 | 4. |
| Outlined Work of Union of Jewish Women at New West End Synagogue. | Oct 31 | 7 | 5 |
| Dealt with financial matters at meeting of Union of Jewish Women. | Feb 6 | 5 | 5 |

# PERSONALIA 1948

## LASKI, Mrs. Neville

| | Date | page | col. |
|---|---|---|---|
| Gave details of bazaar at Women's Campaign Cttee of CBF Luncheon. | Feb 6 | 17 | 2. |
| Contributed "Woman's Page" to "Living Newspaper" at Maccabi Association, London | Feb 13 | 20 | 4. |
| Hostess Ball in aid of CBF by S.E. London Synagogue Social & Literary Society. | Feb 20 | 19 | 2. |
| "Candid Critic" - "Incidentally". | May 14 | 6 | 3. |
| Addressed Leeds Ladies' Charity Guild. | May 21 | 14 | 5. |
| Thanked Hostess of Bournemouth Topaz Ball. | Nov 26 | 15 | 1. |

LASKI, Mr. Neville

| | Date | page | col. |
|---|---|---|---|
| Held meeting of Union of Jewish Women at her home. Spoke on Home for Elderly Women. | Dec 10 | 6 | 5. |

PERSONALIA 1947

LASKI, Noah, 73.

(Younger brother of Nathan Laski) dies

| Date | page | col. |
|---|---|---|
| Jan 17 | 18 | 3 |

PERSONALIA 1947

LASKI, Col. Norman

| | Date | page | col. |
|---|---|---|---|
| Unveiled plaque at opening ceremony at Hemingford House, headquarters of Manchester Territorial Lads Brigade. | Dec 12 | 12 | 3. |

PERSONALIA 1947-8

LASKY, I.

| | Date | page | col. |
|---|---|---|---|
| Presented Muswell Hill Synagogue with £500 for furniture, proceeds of Ball. | Nov 21 | 19 | 3. |
| Spoke at Muswell Hill Classes prize distribution. | Apr 23 | 16 | 2. |

PERSONALIA 1947

LASS, Hyman (Brighton)

| | Date | page | col. |
|---|---|---|---|
| OBIT | July 4 | 18 | 5 |

PERSONALIA 1947

LASSERSON, Miss Doris

| | Date | page | col. |
|---|---|---|---|
| Para - 'Incidentally' - pianist for Hanna Lowen. | Sept 19 | 6 | 3 |

PERSONALIA 1947-8

LASSMAN, MR D. N.

| | Date | page | col. |
|---|---|---|---|
| Secretary, New Synagogue, Egerton Road, Stamford Hill, N16. Letter to the Editor: "Craven Park School". | Feb 14 | 14 | 4 |
| Elected Secretary of Committee to build Community Centre at Stamford Hill. | April 8 | 22 | 2 |
| Appealed for funds for United Synagogue Community Centres at Harmony Dinner-Dance. | Feb 20 | 16 | 4. |
| Confirmed as Secretary at annual meeting of New Synagogue [redacted] | May 16 | 15 | 3. |

PERSONALIA 1948

LASSMAN, H.

| | Date | page | col. |
|---|---|---|---|
| Retired as President of Royal Road Synagogue, Bermondsey | July 18 | 20 | 5. |

PERSONALIA 1948

LASSMAN, L.

| | Date | page | col. |
|---|---|---|---|
| Presided at opening of new premises of Old Victorians' Club. | Jan 16 | 16 | 4. |
| Reported rebuilding of Club premises at meeting of O.V. Club. Re-elected Chairman. | Sept 24 | 16 | 4. |

PERSONALIA 1947

LAST, B.

| | Date | page | col. |
|---|---|---|---|
| Elected Co-Chairman of Manchester Torah Va'avodah. | Oct 24 | 12 | 3. |
| | | | |
| | | | |
| | | | |
| | | | |
| | | | |
| | | | |
| | | | |
| | | | |

LATCHMAN, Mr Moss — PERSONALIA — [redacted] 1947-8.

| | Date | page | col. |
|---|---|---|---|
| Elected President of the Dublin Board of Shechita. | Jan 31 | 13 | 2 |
| Re-elected President of Board of Shechita of Eire. | 1948 Mar 26 | 13 | 1 |

PERSONALIA 1948

LATNER, A.L.

| | Date | page | col. |
|---|---|---|---|
| Gained M.D. at Liverpool University. | Aug 13 | 5 | 3. |

PERSONALIA [redacted] 1947-8

LAUB, Mr Morris

| | Date | page | col. |
|---|---|---|---|
| "Joint" rep at Famagusta provided bail for Nurse Tennenbaum. | May 9 | 9 | 1 |
| Budget tripled. | Oct 17 | 10 | 4. |
| Statement on life in Cyprus of Jewish "illegals" - vocational training + Hebrew taught. | Apr 30 | 8 | 5 |

PERSONALIA 1948

LAURIER, MR. M.

| | Date | page | col. |
|---|---|---|---|
| Elected Chairman of Brighton & Hove Ladies Guild. | Apr-30 | 12 | 5. |

PERSONALIA 1947-8

LAUTERPACHT, E (Trinity)

| | Date | page | col. |
|---|---|---|---|
| Elected to Committee of Cambridge Union Society for Lent Term 1948. | Dec 5 | 17 | 3. |
| Incidentally – Oxford-Cambridge Union | Dec 12 | 6 | 3. |
| Gained Senior Scholarship in Law. | Aug 20 | 19 | 4. |

PERSONALIA

1947

LAUTERPACHT H., Prof., elected new President of I.U.S.F. at 25th Annual Confce of I.U.S.F.

| Date | page | col. |
|---|---|---|
| Jan 3 | 5 | 1 |

Study on an International Bill of Rights handed to secretariat of U.N. Drafting Ctee.

| Date | page | col. |
|---|---|---|
| June 13 | 1 | 3 |

Gained LL.D. at Cambridge University

| Date | page | col. |
|---|---|---|
| Dec 5 | 17 | 3 |

Reported on Human Rights Bill at International Law Association 75th Conference in Brussels. Editorial.

| Date | page | col. |
|---|---|---|
| Sept 10 | 10 | 3 |

At Friends of Hebrew University Dinner - 'Israel'.

| Date | page | col. |
|---|---|---|
| Dec 3 | 6 | 3 |

PERSONALIA

1947

LAVER, Lazer,

| | Date | page | col. |
|---|---|---|---|
| Jewish visaless refugee from Germany killed when troops forcibly disembark 650 refugees at Haifa. | Feb 14 | 8 | 1 |

PERSONALIA 1947

LAW, A.N.

| | Date | page | col. |
|---|---|---|---|
| Palestine District Commissioner denies Government-banning Jewish Economy. | May 2 | 1 | 3 |

PERSONALIA 1948

LAWRENCE, Councillor (Mayor of Finchley)

| | Date | page | col. |
|---|---|---|---|
| Spoke at Finchley + Garden Suburb ATE+ dinner + ball. | June 4 | 5 | 5. |

PERSONALIA 1947

LAWRENCE, A. LeYong.

| | Date | page | col. |
|---|---|---|---|
| Past President B'nai B'rith First Lodge of England honoured on 80th birthday. | June 6 | 13 | 2 |
| Presided at B'nai Brith 1st Lodge meeting. | Nov 7 | 19 | 2. |

PERSONALIA 1948

LAWRENCE, David.

| | Date | page | col. |
|---|---|---|---|
| Mayor of Pittsburg quoted Pres. Truman "never retreated" from advocacy of partition for Palestine. | Apr 23 | 1 | 1. |

PERSONALIA 1947

LAWRENCE, Cllr. Frederick

| | Date | page | col. |
|---|---|---|---|
| Spoke against Fascism at Prohibition [redacted] meeting. | Oct-3 | 9 | 3. |

PERSONALIA 1948

| | Date | page | col. |
|---|---|---|---|
| LAWRENCE, Rt. Hon. Harry<br>Minister of Justice + Interior, South Africa<br>honoured by Dorshei Zion Association<br>(Capetown). | Feb 13 | 23 | 2. |

PERSONALIA 1947

LAWRENCE, Marion

| | Date | page | col. |
|---|---|---|---|
| Sparafucile in "Rigoletto" New London Opera Company. | May 23 | 24 | 2 |
| Sang Arias from Verdi + Mascagni at Concert in aid of Youth Aliyah. | Nov 7 | 23 | 1. |

PERSONALIA 1948

LAWRENCE, Norman

| | Date | page | col. |
|---|---|---|---|
| Qualified for diplomas MRCS(Eng) LRCP (London). | July 30 | 17 | 3. |

PERSONALIA 1948

LAWSON, Mrs. Ralph

| | Date | page | col. |
|---|---|---|---|
| Tribute on work for Anglo-Teutonic Women's League Ball. | Nov 5. | 17 | 3. |

PERSONALIA 1948

A LAWYER.

| | Date | page | col. |
|---|---|---|---|
| Letter to Editor "Marriage Guidance – Supporting "League of Genial Womanhood" | Feb 27 | 11 & 14 | 3, 3 & 4 |
| Letter to Editor - Restitution Claims | Oct 22 | 13 | 5. |

PERSONALIA 1948

LAXON, S.

| | Date | page | col. |
|---|---|---|---|
| Leading Christadelphian drive for donations to United Jewish Relief Appeal. | Dec 24 | 9 | 3. |

PERSONALIA 1948

LAYTON, MD.

| | Date | page | col. |
|---|---|---|---|
| Elected Chairman of Kingsbury Ladies Guild. | Apr 16 | 16 | 5. |

PERSONALIA 1948

LAYTON, James

| | Date | page | col. |
|---|---|---|---|
| Elected President of Jews' Temporary Shelter. | Dec 10 | 6 | 2-3. |
| 'Incidentally' | Dec 24 | 6 | 4. |

PERSONALIA 1948

LAYTON, Miss Mildred.

| | Date | page | col. |
|---|---|---|---|
| Elected Hon. Secretary of Grimsby Jewish Youth Club. | Sept 3 | 12 | 5. |

PERSONALIA 1948

LAZARON, Rabbi Morris (U.S.A.)

| | Date | page | col. |
|---|---|---|---|
| Denounced Menahem Begin as "Fascist leader." | Dec 3 | 1 | 1. |

PERSONALIA 1948

LAZARUS, D.

| | Date | Page | Col. |
|---|---|---|---|
| Stationmaster wins garden award. | Oct 8 | 7 | 3 |

PERSONALIA 1947

LAZARUS, Elizabeth

| | Date | page | col. |
|---|---|---|---|
| To be tried at Metz on charge of carrying "explosive letters" | Sept 5 | 11 | 2 |
| Sentenced to 1 year's imprisonment + fined 1,000 F. | Sept 19 | 20 | 4. |

PERSONALIA 1947 (4)

LAZARUS, Dayan Harris M.

| | Date | pages | col. |
|---|---|---|---|
| Deputy for the Chief Rabbi, in a letter signed by him and Dayans I. Abramsky, I. Grunfeld, J. Jakobovits & M. Swift, to the Board of Deputies embodying a ruling on Marriage Secretaries in Liberal Synagogues. | Jan 17 | 1 & 5 | 3 & 1 & 2 |
| Gives account of work done by the Chief Rabbi's Religious Emergency Council at meeting of Council. | Jan 17 | 9 | 1 & 2 |
| Letter to Editor, replying to Rabbi Matthew on marriage in Talmudic Law. | Jan 31 | 5 | 3 & 4 |

PERSONALIA. 1947 (2)

LAZARUS, DAYAN HARRIS M.

| | Date | page | col. |
|---|---|---|---|
| Passover Broadcasts to overseas Listners. | March 28 | 5 | 1 |
| Vice President of the Jewish Dominion of Palestine League. | Mar 28 | 9 | 1 |
| Meets Delegation of Supreme Soviet Deputies. | April 4 | 7 | 1 |
| Spoke at Yaar Higher drawing meeting. | May 30 | 8 | 4. |
| Prepared Order of Service for National Day of Prayer. | June 20 | 5 | 4. |

LAZARUS Dayan Harris M.

| | Date | page | col. |
|---|---|---|---|
| Letter to Ed with others. Jewish Peace Society's Appeal for United Nations Day. | June 20 | 14 | 4. |
| Letter to Synagogues to help Hospitals. | May 16 | 11 | 1 |
| Instituted newly appointed Minister of St Albans | " | 12 | 4. |
| Message of thanks from Danish Minister for condolences on death of King Christian. | May 23 | 21 | 2 |
| Sent telegrams to Queen Mary on 80th birthday. | May 30 | 1 | 4 |
| " " " Princess Royal on death of the Earl of Harewood. | " | 7 | 4. |

# PERSONALIA 1947

## LAZARUS, Dayan Harris M.

| | Date | page | col. |
|---|---|---|---|
| Presented retirement gift to Simon Myers on behalf of Board of Shechita. | March 13 | 22 | 4. |
| Participated in reconsecration of Birmingham Beth Hamedrash. | June 20 | 12 | 1. |
| Visited Childwall Hebrew Congregation (Xpl). | June 27 | 14 | 3 |
| Sent Telegram to King George VI on birthday + received reply. | " " | 15 | 1 |
| Invited to opening of Benjamin Franklin House. | July 4 | 7 | 4 |

# PERSONALIA 1947

LAZARUS Peyan Harris M.

| | Date | page | col. |
|---|---|---|---|
| Inducted Rev N. Razgonin into office at North London Synagogue, Loftus Rd. N1 | July 4 | 17 | 4. |
| Spoke at CBF Conference | " " | 18 | 3. |
| Received reply to telegrams from King George VI + Princess Elizabeth. | July 18 | 1 | 5 |
| Said Ministers were troubled with asking for money when they wished to deliver spiritual messages, at U.J.R. Appeal meeting | " " | 11 | 3 |
| Presided over Chief Rabbi's Religious Emergency Council meeting. | Aug 1 | 10 | 3 |

# PERSONALIA 1947

## LAZARUS Bayan Harris R.

| | Date | page | col. |
|---|---|---|---|
| Subscribed his name to appeal for Returned British Prisoners of War Association. | Aug 1 | 17 | 1+2 |
| Issued message for Tisha B'Av. | Aug 1 | 21 | 2 |
| Tribute to Rabbi Neufeld at farewell reception. | Aug 8 | 7 | 5. |
| Attended funeral of Rabbi G.I. Cohen (Bournemouth) | Aug 22 | 13 | 1 |
| Sent circular to Synagogues about appeals for Yamim Noraim. | Aug 29 | 9 | 3. |
| New Year message to Jewish Community | Sept 12 | 1 | 4. |

PERSONALIA 1947 (7)

LAZARUS, Dayan H.M.

| | Date | page | col. |
|---|---|---|---|
| To be Hon. President of Appeal to plant forest in memory of the late Rabbi Hemming of Leeds. | Sept 12 | 14 | 3. |
| Presided at meeting of UJRA. | Sept 12 | 15 | 3. |
| President of Jewish Committee of Lord Mayor's National Flood Distress Fund. | Sept 12 | 18 | 5. |
| Consecrated New Cemetery at Burnley. | Sept 19 | 24 | 2. |
| Message to Mimeting on Spiritual Needs | Sept 19 | 1 | 3. |
| Subject of Sellon "Anglo-Jewish Portraits". | Sept 26 | 11 | 2. |

LAZARUS Dayan Harris M.

| | Date | page | col. |
|---|---|---|---|
| Spoke at meeting to support Jewish Education called by Talmud Torah Headmasters Association | Oct 3 | 5 | 3 |
| To conduct Service at Jewish Ex-Service Parade. | Oct 17 | 5 | 4. |
| Issued appeal to support Community Centre Scheme. | Oct 17 | 11 | 3. |
| Conducted 25th Anniversary Service at Golders Green Synagogue. | Oct 17 | 15 | 2+3. |
| Tribute to Sir Robert Waley Cohen from Beth Din + himself. | Oct 24 | 5 | 1 |

LAZARUS, Daya Harris M.

| | Date | page | col. |
|---|---|---|---|
| President of gala performance of Rigoletto for Lord Mayor's Food Distress Fund. | Oct 24 | 6 | 3 |
| Remembrance Day Prayers to be used again. | Oct 31 | 1 | 4 |
| Spoke at Reception to VJTECO delegates. | Oct 31 | 8 | 4 |
| Took part in deputation to deliver Loyal Address to King by Anglo-Jewry. | Nov 7 | 13 | 1+2 |
| Spoke against Constitutional Amendment at AJA Council meeting. | Nov 7 | 15- | 3. |
| To conduct Service at Remembrance Parade. | Nov 14 | 5- | 3. |

PERSONALIA 1947

LAZARUS. Dayan Harris M.

| | Date | Page | Col. |
|---|---|---|---|
| Letter to Ed: "The 'Exodus' Fast Day". | Nov 14 | 14 | 3. |
| Conducted Remembrance Day Service at Horse Guards Parade. (Photos. | Nov 21 | 5 | |
| President of "Rigoletto" gala performance | " | 18 | 5. |
| Adds "Duke of Edinburgh" in prayer for Royal Family. | Nov 28 | 1 | 3. |
| Spoke at 25th Anniversary Ball of Union of Young Israel Societies. | Nov 28 | 5 | 2 |
| Present with Mrs. Lazarus at Royal Wedding in Westminster Abbey. | " | 7 | 1 |

LAZARUS, Dayan Harris M.

| | Date | page | col. |
|---|---|---|---|
| Invited Synagogues to say Thanksgiving Prayer for UN decision on Palestine. | Dec 5 | 1 | 3. |
| Conducted Jubilee Service at Hackney Synagogue - spoke at reception. | Dec 5 | 6 | 3+4. |
| Sounded Shofar at Kingsway Hall to celebrate U.N. decision to partition Palestine. | Dec 5 | 8 | 1. |
| Agreed to serve on Education Committee of Shavei Zion College. | Dec 5 | 20 | 3. |
| Reply to Archbishop of York. | Dec 5 | 20 | 4. |

PERSONALIA 1947-8 (12)

LAZARUS, Dayan Harris M.

| | Date | page | col. |
|---|---|---|---|
| Presided at meeting of Chief Rabbi's Religious Emergency Council. | Dec 12 | 5 | 4. |
| Inducted Rev. M. Newell as Minister of Streatham Synagogue. | Dec 12 | 6 | 4. |
| Presided at Mizrachi Federation Celebration | Dec 12 | 14 | 3. |
| Elected Hon. Vice-President of Mizrachi Federation. | Dec 19 | 20 | 4. |
| Blessed new Bearstead Memorial Hospital. | Dec 26 | 14 | 4. |
| Evidence on work of Beth Din quoted in Denning Report on matrimonial problems. | Jan 23 | 5 | 1. |

PERSONALIA 1948 (19)

LAZARUS, Dayan Harris M.

| | Date | page | col. |
|---|---|---|---|
| Spoke at inauguration of "History for all" course at Rose Hertz Hall. | Jan 30 | 6 | 3 & 4. |
| Addressed Siyum on Tractate Bezah at Jews College. | Feb 6 | 7 | 5. |
| Sent message of sympathy on Mr. Gandhi's death to Prime Minister of India. | " | 13 | 2. |
| Presented address & cheque to Rabbi Levitta on behalf of Agudath Hashochtim V'Hashomerim | Feb 6 | 16 | 5 |
| Inducted Rabbi Geller as Minister of Finchley Synagogue. | " | 17 | 1. |

PERSONALIA 1948

LAZARUS, Dayan Harris M.

| | Date | page | col. |
|---|---|---|---|
| Consecrated new Synagogue at Norwich. | Feb 20 | 12 | 2+3. |
| Patron of Lord Mayors United Nations Appeal for Children. | Feb 27 | 16 | 5. |
| Letter to "Times" associating himself with Archbishops' plea that Jerusalem be kept inviolate. | Mar. 5 | 1 | 3. |
| Consecrated N.W. London Grammar School. | " " | 5 | 4-5 |
| Expressed sympathy at Childwall Synagogue on fire which destroyed Ark + Scrolls. | Mar 12 | 1 | 1. |

PERSONALIA 1948

LAZARUS, Dayan Harris M.

| | Date | page | col. |
|---|---|---|---|
| Spoke at Dinner Dance of Edgware Lodge of Order Achei Brith. | Mar 12 | 19 | 1. |
| Presided at Conference to give religious help for small communities | Apr 2 | 17 | 1. |
| Paid Tribute to Mr. A. Mundy at reception in his honour. | Apr 16 | 13 | 2. |
| Guest at Mansion House Dinner in honour of Mrs. Eleanor Roosevelt. | Apr 16 | 17 | 1. |
| Letter to Editor: "Kosher School Meals" | Apr 23 | 14 | 5. |

LAZARUS, Dayan Harris M.

| | Date | page | col. |
|---|---|---|---|
| Sent telegram to King & Queen on the occasion of their Silver Wedding. | Apr 30 | 1 | 3. |
| Attended reception at Buckingham Palace | Apr | | |
| Wrote Foreword to "Will of the Biala Rabbi". | Apr 30 | 11 | 1. |
| On provisional Cttee of Heven Hatoldoth. | Apr 30 | 19 | 1. |
| Spoke on need for early education at Board of Guardians' Conference on Marriage Guidance. | May 7 | 13 | 3. |
| Gave guidance for Prayers For Peace in Palestine. | May 14 | 1 | 3. |

PERSONALIA 1948

LAZARUS, Dayan Harris M.

| | Date | page | col. |
|---|---|---|---|
| Sent letter for 'Jewish Women's Week' to Ministers throughout the country (text) | May 14 | 5 | 3. |
| Inducted Rev. C.M. Blood into his office as Minister of S.E. London Synagogue. | May 14 | 5 | 5. |
| Welcomed delegates to Annual Conference of Federation of Jewish Youth Societies. | May 14 | 16. | 5. |
| Notified Ministers of date of Hospital Sunday | May 21 | 7 | 5. |
| Letter to Editor (with others) Appeal for Cancer Campaign. | May 28 | 14 | 4. |

PERSONALIA 1948

LAZARUS, Rayon Harris M.

| | Date | page | col. |
|---|---|---|---|
| Asks Congregations to continue prayers of intercession. | May 28 | 14 | 4. |
| Tribute from Jewish Community in Editorial. | June 4 | 12 | 2. |
| Spoke at Central Council of Jewish Religious Education on Teacher Training. | June 4 | 15 | 3. |
| Tribute from Sir Robert Waley Cohen at United Synagogue Council. | June 11 | 5 | 2&3. |
| Inducted Rabbi Cohen at Edinburgh. | June 11 | 12 | 2&3. |

LAZARUS, Dayan Harris M.

| | Date | page | col. |
|---|---|---|---|
| Presided at Executive meeting of Chief Rabbi's Religious Emergency Council | June 11 | 15 | 2. |
| Attended presentation of Rabbinical Diploma to Rabbi Solomon Gaon. | June 11 | 15 | 4. |
| Chaired public meeting for Board of Orthodox Jewish Education. | June 18 | 5 | 1. |
| Conducted consecration service at Home for Jewish Blind, Dorking. | June 25 | 5 | 5. |
| Warmest thanks expressed at Board of Deputies. | June 25 | 13 | 3. |

LAZARUS, Dayan Harris M.

| | Date | page | col. |
|---|---|---|---|
| Composed special prayer for installation of Chief Rabbi at New Synagogue. | July 2 | 1/5 | 2/1-3 |
| Paid tribute to work of late Rabbi Dr. Victor Schonfeld at consecration of new buildings at Hasmonean Boys' School. | July 2 | 19 | 1. |
| Thanked Mr. + Mrs. Levinneck of Australia for work for United Jewish Relief at luncheon in their honour. | July 2 | 19 | 3. |
| Took part in discussion on aims + outlook of AJA | July 11 | 6 | 4. |

LAZARUS, Dayan Harris M.

| | Date | page | col. |
|---|---|---|---|
| Letter to Editor - Facilities offered by Sabbath Observance Employment Bureau. | July 16 | 15 | 2. |
| Consecrated Maccabi Ambulance for Israel | July 16 | 20 | 4. |
| Contributes to "Book of Kashrut" in Book Brief | Aug 13 | 11 | 1. |
| President of F.J.Y.S. | Aug 27 | 16 | 4. |
| Spoke at induction reception for Rabbi Dr. Lehrman at New Synagogue, N.W. | Sept 17 | 6 | 4. |
| Gave address + dedicated portrait of late Rabbi B.I. Cohen at Sheffield Synagogue. | Sept 24 | 12 | 4. |

LAZARUS, Rayan Harry M.

| | Date | page | col. |
|---|---|---|---|
| Consecrated new premises of Harrow Young Judeans. | Oct 1 | 18 | 5. |
| Took part in consecration of new Building of Central Synagogue, London. | Oct 8 | 5 | 4 to 5. |
| Elected Hon. Vice President of Hebrew Comm. | Oct 15 | 19 | 2. |
| Delivered Hesped at funeral of Rayan Louis Mendelsohn. | Oct 22 | 5 | 3. |
| Conducted Shacharit & Neila services at Hampstead Synagogue on Yom Kippur. | Oct 22 | 6 | 3. |

(23)

PERSONALIA 1948

LAZARUS, Dayan Harris M.

| | Date | page | col. |
|---|---|---|---|
| Spoke at farewell reception to Rabbi C. J. Ettner. | Nov 26 | 16 | 5. |
| Presided at Joint meeting of Relief bodies | | | |
| "hoped this was last big-scale appeal" | Dec 3 | 13 | 3. |
| Praised work of 3R's at anniversary dinner | Dec 3 | 17 | 3. |

①

PERSONALIA 1947-8

LAZARUS, Mrs. H. M. (Ada)

| | Date | page | col. |
|---|---|---|---|
| Met representatives of Mizrachi Women's Organizations of Eretz Israel America, Mexico + Belgium. | Aug 1 | 9 | 3 |
| Chairman of Emergency Clothing Campaign Letter to Ed. "Urgent need of Clothing" | Dec 12 | 15 | 1. |
| Elected Chairman of Hampstead + St. John's Wood League of Jewish Women | Mar 5 | 17 | 2. |
| Guest at Mansion House Dinner in honour of Mrs. Eleanor Roosevelt. | Apr 16 | 17 | 1 |

LAZARUS, Mrs. H.M. (Ada)

| | Date | page | col. |
|---|---|---|---|
| Attended Silver Wedding reception at Buckingham Palace. | Apr 30 | 1 | 3. |
| Presided at "At Home" for Emergency Clothing Campaign for DPs. | May 14 | 5 | 2. |
| Hon. President of UJRA Function in London. Paid tribute to work of Mrs. K. Spiers at meeting of British Committee for General Jewish Orphan Home. | June 11 | 9 | 5. |
| | June 18 | 19 | 1. |
| Held meeting of League of Jewish Women at home | July 2 | 9 | 2. |

PERSONALIA 1948 (3)

LAZARUS, Mrs. H. M. (Ada)

| | Date | page | col. |
|---|---|---|---|
| Held meeting of Hampstead + St John's Wood branch of League of Jewish Women | Nov 12 | 14 | 5 |
| Presented with Tree Certificate by Mizrachi Women at Conference: elected Hon. President | Dec 10 | 8 | 4 |

PERSONALIA 1947 - 8

LAZARUS, R.M. (Hermann)

| | Date | page | col. |
|---|---|---|---|
| Presented annual report of Jewish Aged Needy Pension Society. | Aug 1 | 5 | 2 |
| Presented annual report at meeting of Aged Needy Pension Society. Re-elected President. | Dec 3 | 5 | 3. |

PERSONALIA 1948

LAZARUS, Mo. S. [Manchester]

| | Date | page | col. |
|---|---|---|---|
| Re elected Hon. Secretary of Holy Law Ladies' Benevolent Society, M/C. | Nov 26 | 14 | 2. |

PERSONALIA 1948

LAZARUS, Sidney

| | Date | page | col. |
|---|---|---|---|
| Elected Chairman of Wembley Jewish Youth Club. | Apr 9 | 18 | 5 |

PERSONALIA 1948

LEA, Rev. H. A. H.

| | Date | page | col. |
|---|---|---|---|
| Rector of Edgware, loaned Church Hall for induction service of Rabbi Mayhaum. | May 14 | 6 | 3-4 |

PERSONALIA 1948

LEA, H.

| | Date | page | col. |
|---|---|---|---|
| Elected President of Manchester Central Synagogue. | June 18 | 12 | 3 |

PERSONALIA 1948

LEA, M.S. Mrs. (22 Avenue Road, N.14.)

| | Date | page | col. |
|---|---|---|---|
| Letter to Editor: FTYS Essay Contest. | Nov 12 | 14 | 4. |

PERSONALIA 1948

LEACH, I. (J.) alse (LEECH) (Alfred)

| | Date | page | col. |
|---|---|---|---|
| Held captive by Irgun Zvai Leumi on grounds of complicity in "Bitkol Spy Ring". | July 16 | 20 | 2 |
| Remanded in custody by Tel-Aviv Magistrate. | July 30 | 8 | 2. |
| Released on insufficient evidence. | Aug 13 | 8 | 2. |
| Repatriated to England against his will -opinion of Irgun "absolutely secure". | Sept 10 | 13 | 2. |

PERSONALIA 1947

LEACH, Mrs. J. (243, Barking Road, E.1).

| | Date | page | col. |
|---|---|---|---|
| Hon. Secretary of Canning Town Ladies Guild. | Nov 21 | 7 | 5. |

# PERSONALIA 1948

LEACH, J.

| | Date | page | col. |
|---|---|---|---|
| Elected Chairman of Canning Town Synagogue. | Mar 26 | 9 | 3. |

PERSONALIA 1947

LEACHINSKY, MR.,

| | Date | page | col. |
|---|---|---|---|
| Decision by House of Lords in Case Leachinsky vs Christie regarding duty of Police when making arrest is considered of fundamental public importance. | Apl 4 | 5 | 4 |

# PERSONALIA 1947

LEADER, Arthur.

| | Date | page | col. |
|---|---|---|---|
| Head of Maccabi North West football leagues. | Oct 3 | 16 | 4. |

PERSONALIA 1948

LEADER, Ruth V. (33, Wembley Park Drive, Wembley).

| | Date | page | col. |
|---|---|---|---|
| Letter to Editor "Yom Limmud" for late Jerrold Roston. | June 18 | 15 | 3. |

PERSONALIA 1947

LEAF, H

| | Date | page | col. |
|---|---|---|---|
| Elected Commander Order of Ancient Maccabeans Nottingham. | May 2 | 13 | 1 |
| | | | |
| | | | |
| | | | |
| | | | |
| | | | |
| | | | |
| | | | |
| | | | |

PERSONALIA 1948

LEAF, Miss Rita.

| | Date | page | col. |
|---|---|---|---|
| Chosen Miss Hadassah 1948 by Stoke Newington Club. | Oct-15 | 16 | 5. |

LERMAN

PERSONALIA 1947

LERMAN, Mr NAT,

| | Date | page | col. |
|---|---|---|---|
| Mentioned in Dispatches for services while a prisoner of War in Germany. | Feb 7 | 5 | 2 |

PERSONALIA 1948

LEARY, Ivan Alfred

| | Date | page | col. |
|---|---|---|---|
| Accused of conspiracy to commit a breach of the peace at Mosley meeting. | Apr 23 | 14 | 3 |

PERSONALIA 1948

LEAVER, Charles

| | Date | page | col. |
|---|---|---|---|
| Presided at Edgware Branch meeting of ASA. | Apr 23 | 13 | 2. |

PERSONALIA 1948

LEAVER. S.

| | Date | page | col. |
|---|---|---|---|
| Retiring Chairman reported on work of Edgware District Orphan Aid Society. | Feb 13 | 19 | 3. |

PERSONALIA 1947-8 (1)

LEAVITT, Moses A (American "Joint")

| | Date | page | col. |
|---|---|---|---|
| Visiting Poland Conference with Ministers on rehabilitation of Poland's Jews. | June 20 | 8 | 4. |
| reports living conditions of DPs poor in Italy but morale is good. | July 18 | 21 | 2 |
| SOS supplies of main importance to Joint distribution of clothing. | Sept 12 | 11 | 2 |
| Reported JDC plans for Passover Food. | Mar 5 | 9 | 2. |
| Announced new rehabilitation plans to help Jews in Italy & Rumania. | Aug 6 | 9 | 2. |

PERSONALIA 1948 (2)

LEAVITT, Moses A. (American "Joint")

| | Date | page | col. |
|---|---|---|---|
| At 34th Convention of "Joint" D.C. at Chicago said "Europe's Jews on road to recovery". | Nov 5 | 1 | 1. |

PERSONALIA 1948

LEBENSOHN, Moisés

| | Date | page | col. |
|---|---|---|---|
| Elected member of Argentine Constituent Assembly. | Dec 31 | 1 | 1 |

PERSONALIA 1948

LEBOFF family

| | Date | page | col. |
|---|---|---|---|
| Bed in memory of Solomon + Annie consecrated at Home for Aged Jews. | Apr 9 | 21 | 2. |

PERSONALIA 1947

| | Date | page | col. |
|---|---|---|---|
| LEBOR, Miss Miriam<br>Chairman of JNF Fellowship. | Nov 21 | 8 | 2. |

PERSONALIA 1947-8

LEBOVITCH, MR. W.,

| | Date | page | col. |
|---|---|---|---|
| Elected Hon. Life President, Glasgow Jewish Branch of the British Legion. | March 7 | 12 | 3 |
| Presentation to Rev. G. Winlwik at farewell reception, on behalf of Netherlee Congregation | Oct 8 | 12 | 3. |

LEBUS, A. PERSONALIA 1945

| | Date | page | col. |
|---|---|---|---|
| Thanked for help by Cardiff Jewish Club + Institute. | May 21 | 14 | 2. |

# PERSONALIA 1947

LEDER, Mr.

| | Date | page | col. |
|---|---|---|---|
| [Finsbury Park Synagogue] Discovered attempt at arson. | Aug 15th | 1 | 2-4. |

PERSONALIA 1948

LEDERMAN, J.

| | Date | page | col. |
|---|---|---|---|
| Letter to Editor (with Dr. Zalmanovitch) | | | |
| Jt. Hon. Secs. Appeal for Warsaw Ghetto Memorial | Apr 9 | 16 | 5. |

PERSONALIA 1947-8.

LEDERMAN, M.

| | Date | page | vol. |
|---|---|---|---|
| Presided at meeting of Hon. Officers of Federation of Synagogues. | July 11 | 19 | 3 |
| Seconded donation to London Board of Jewish Religious Education by Federation of Synagogues. | Oct 1 | 6 | 5. |

PERSONALIA 1947-8

LEDERMAN, Martin.

| | Date | page | col. |
|---|---|---|---|
| Article "Economic Aspects of a Jewish State". | Nov 14 | 11 | 2-4. |
| Resigned from direction of Economic Bureau for Palestine in London. | May 7 | 8 | 1. |

PERSONALIA 1948

| LEDERMAN, Sidney (22, Sonia Gardens, N.Y.10.) | Date | page | col. |
|---|---|---|---|
| Letter to Editor: Gabbling of Prayers in Synagogues. | Dec 3 | 15 | 2. |

PERSONALIA 1948

LEE, Miss Alix (Newnham College, Cambridge)

| | Date | page | col. |
|---|---|---|---|
| Acting Chairman of Study Groups reported on membership at Southend Winter School | Jan 9 | 12 | 3. |
| Letter to Editor: IUSF, Vacation Schools. | Nov 19 | 15 | 1. |

PERSONALIA 1948

LEE, Basil (186 Canterbury Rd, Daylesford, M/C).

| | Date | page | col. |
|---|---|---|---|
| Letter to Editor - Upholding A.J.A. Statement on failure of Feral Agency to deal with terrorism. | April 2 | 11 | 1. |

PERSONALIA 1947-8.

LEE, David.

| | Date | page | col. |
|---|---|---|---|
| Presented with Life Governorship Certificate of Norwood Orphanage in recognition of work for Cricklewood & Brondesbury Aid Society. | Nov 28 | 20 | 5 |
| Provided gifts for children at Norwood Orphanage. | June 18 | 15 | 2. |

PERSONALIA 1945

LEE, Mrs. H.

| | Date | page | col. |
|---|---|---|---|
| Elected Hon. Secretary of Dublin Zionists. | Oct 15 | 12 | 5 |

PERSONALIA 1947 (1)

LEE, H. I. (77 St Russell St. W.C.1).

| Letter to Ed. "Beth Sefer". | Date Aug 22 | page 17 | col. 2 |
|---|---|---|---|

[Continued]

# PERSONALIA 1948

LEE, Major H. J.

| | Date | page | col. |
|---|---|---|---|
| Gave talk on present situation in Palestine to Grimsby Park Jewish Youth Club. | Feb 13 | 18 | 5. |
| Guest speaker at Wolverhampton J.P.A. | Feb 27 | 13 | 1. |
| Launched JPA at Grimsby Jewish Institute. | Apr 23 | 12 | 4. |
| Hon. Secretary of Palestine Maritime League. | July 2 | 6 | 5. |

PERSONALIA 1948

LEE, Ian (66, Palmerston Road, N-22)

| | Date | page | col. |
|---|---|---|---|
| Elected Hon. Secretary of "Harmony" Club. | Feb 6 | 16 | 4. |

# PERSONALIA 1947

LEE, Lewis

| | Date | page | col. |
|---|---|---|---|
| fined £4 for obstructing police at Hosley meeting, Bethnal Green. | Dec 19 | 13 | 3. |

# PERSONALIA 1948

LEE, Maurice

| | Date | page | col. |
|---|---|---|---|
| Secretary of Irish-Jewish Graduates re-union ball. | Dec 3 | 17 | 1. |

PERSONALIA 1948

LEE, Mrs. N.

| | Date | page | col. |
|---|---|---|---|
| Elected Chairman of Leeds Ladies' Charity Guild. | May 21 | 14 | 5 |

PERSONALIA 1948

LEE, Mrs. N. (Miami)

| | Date | page | col. |
|---|---|---|---|
| Received cable from husband in Geneva "safe" (Mystery Planes). | June 25 | 9 | 1. |

PERSONALIA 1948

LEE, N (A.12 San Remo Towers, Sea Road, Boscombe)

| | | | |
|---|---|---|---|
| Letter to Editor: "BBC Plays 'Odious Word'." | Jan 23 | page 17 | col. 4. |

PERSONALIA 194 7-8

LEE, Miss Ruth (47, Beechcroft Gardens, Wembley)

| | Date | page | col. |
|---|---|---|---|
| Re-elected Chairman Wembley Youth Club. | May 23 | 19 | 1 |
| Reported at Wembley Jewish Youth Club annual meeting: elected Hon Secretary. | Apr 9 | 18 | 5 |

PERSONALIA 1948

LEECH Alfred –

See LEACH I or J.

| Date | page | col. |
|---|---|---|

PERSONALIA 1947

LEECH, Frederick

| | Date | page | col. |
|---|---|---|---|
| Fined 40/- for insulting behaviour at Bethnal Green meeting. | Oct 3 | 17 | 2 |

PERSONALIA 1948

LEECH-PORTER, Col., Royal Marines

| | Date | page | col. |
|---|---|---|---|
| Offered assistance at Joint Land Brigade Summer Camp, Walmer | Aug 13 | 5 | 2. |

PERSONALIA 1948

A LEEDS CANTOR.

| | Date | page | col |
|---|---|---|---|
| Letter to Editor "Profane Music in Shool" | Jan 9 | 15 | 3. |

PERSONALIA 1947

LEESE, Arnold Spencer,

| | Date | page | col. |
|---|---|---|---|
| Self-styled "Enemy No. 1" of the Jews in Britain and former leader of the Imperial Fascist League, sentenced to 12 months imprisonment for aiding escaped German Prisoners of War. | April 4 | 18 | 4 |
| Moving Spirit behind new anti-Semitic "The National Workers' Party". | Oct 29 | 19 | 3. |

PERSONALIA 1947

| LEFCOVITCH, B. | Date | page | col. |
|---|---|---|---|
| Elected Warden of Catford Synagogue | May 23 | 5 | 2 |
| | | | |
| | | | |
| | | | |
| | | | |
| | | | |
| | | | |
| | | | |
| | | | |

# PERSONALIA 1947–8

## LEFF, Joseph

| | Date | page | col. |
|---|---|---|---|
| Produced plays for Bradford Jewish Institute Dramatic Society. | Nov 14 | 12 | 5 |
| Produced plays for Bradford Thistle. | May 14 | 13 | 1. |

PERSONALIA 1948

LEFF, Joseph (Hendon)

| | Date | page | col. |
|---|---|---|---|
| OBITVARY : Active in Congregation. Tribute from James Cohen. | Aug 6 | 19 | 3. |
| Memorial Service held at Hendon Synagogue | Oct 15 | 19 | 3. |

PERSONALIA 1948

LEFFLER, Siegfried

| | Date | page | col. |
|---|---|---|---|
| Jew. baiter, letter regarding. | Mar 12 | 6 | 3. |

PERSONALIA 1948

LEFFMAN, Col. D.C.H.

| | Date | page | col. |
|---|---|---|---|
| Commanded 2nd Cadet Battn of Royal Fusiliers Parade. | Mar 5 | 15 | 4. |

PERSONALIA [redacted] 1947 (1)

LEFTWICH JOSEPH

| | Date | page | col. |
|---|---|---|---|
| Article: "The Songs of the Death-Camps". | Feb 14 | 11 | 2+3 |
| Director V.J.R.A Letter to Editor "Rumanian Famine - Appeal for Jewish Children". | June 6 | 11 | 4 |
| Spthcat M/C. U.J.R Appeal. | June 13 | 14 | 1 |
| Said V.J.R. Appeal not in open competition with Central British Fund. | July 18 | 11 | 3 |
| Letter to Ed: "Books + Records for D.P's in Sanatoria". | Aug 1 | 18 | 3 |

PERSONALIA 1947-8 (2)

LEFT WICH, Joseph (2 Winchester Place, N.6).

| | Date | page | col. |
|---|---|---|---|
| Attended opening of "Morris Myer" home for Jewish orphans nr. Brussels. | Aug 29 | 9 | 2. |
| Suggested "community chest" for appeals at meeting of Synagogue ministers + hon. officers | " | " | 3. |
| Letter to Ed: "Zangwill Mystery Solved". | Sept 19 | 14 | 3. |
| Spoke at Leeds launching of UJRA Campaign. | Oct 17 | 14 | 4. |
| Letter to Ed: "CBF-UJRA-Unifying Negotiations Which Failed" | Nov 7 | 16+17 | 4+5; 1 |
| Tribute to late Solomon Mikhoels. | Jan 23 | 15 | 3. |

LEFTWICH, Joseph

| | Date | page | col. |
|---|---|---|---|
| Tribute to late Alexander Sarner. | Jan 30 | 13 | 3. |
| Spoke of co-ordinating appeals at meeting of "3 Rs". | Feb 20 | 8 | 4. |
| Spoke of need for clothing by D.Ps at an "at Home" given by Mrs. H.H. Lazarus. | May 14 | 5 | 2. |
| To represent Yiddish writers at International Pen Conference. | May 14 | 6 | 4. |
| Presided at at PEN meeting to hear report on Warsaw Commemoration by Stzig Manger. | June 4 | 11 | 3. |

LEFTWICH, Joseph.

| | Date | page | col. |
|---|---|---|---|
| Outlined work of constituent appeal bodies at meeting of Belfast Jewish Charitable Trust. | June 4 | 15 | 1. |
| Spoke of work of relief organisations at dinner of UJRA Foundations Committee | June 11 | 9 | 4 & 5. |
| Reported on co-ordination efforts of UJRA with CBF at meeting in Chief Rabbi's Office. | July 30 | 5 | 3. |
| Reviewed "Inside Hasidism" by Sholom Aleichem. | July 30 | 19 | 1. |

# PERSONALIA 1948

## LEFTWICH, Joseph

| | Date | page | col. |
|---|---|---|---|
| Paid tribute to Dr. A. L. Patkin at ZF reception | Nov 12 | 15 | 2. |
| Represented British ORT at Paris Conference for Relief + Rehabilitation. | Nov 26 | 11 | 3. |
| Reported regular donations to UJRA by Christadelphians. | Dec 24 | 9 | 3. |

PERSONALIA 1948

LEGGATT, Cdr. R.B.

| | Date | page | col. |
|---|---|---|---|
| Killed by Arabs in Jerusalem. | Apr 30 | 1 | 3 |

PERSONALIA 1947-8.

LEGGE-BOURKE, Major E. A. H. M.P.

| | Date | page | col. |
|---|---|---|---|
| Said political Zionism was similar to Bolshevism in 1918 in Commons debate on Palestine. | Dec 19 | 5 | 3. |
| Spoke in Foreign Affairs debate: "Israel not established on basis of justice". | Dec 17 | 5 | 102 |

PERSONALIA 1947 (1)

LEHMAN, MR Herbert, H.

| | Date | page | col. |
|---|---|---|---|
| former UNRRA Chief, delivers main address at annual meeting of American Jewish Joint Distribution Committee urged American Jews for all out effort to succor more than 1,000,000 Jews in shattered Communities. | Jan 17 | 10 | 1 |
| Urges President Truman to send U.S. Coal to Britain to relieve distress of the people. | Feb 14 | 1 | 1 |
| Nominated for Nobel Peace Prize 1947. | Sept 12 | 1 | 5th |
| Urged establishment of New York University for all Races. | Oct 24 | 8 | 3. |

LEHMAN, Herbert H.

| | Date | page | col. |
|---|---|---|---|
| Urged U.S. to supply arms for Yishuv. | Dec 19 | 9 | 5 |
| Said creation of Jewish State had added fresh hope to work of "Joint". | Jan 9 | 9 | 1. |
| Discussed Palestine situation with President Truman. | May 14 | 9 | 2. |
| Present at annual meeting of Governing Board of Consultative Council of Jewish Organisations. | June 18 | 1 | 4 |
| Presented Mayor O'Dwyer with "Scroll of Honour" on behalf of U.J.A. | June 18 | 9 | 2. |

PERSONALIA 1948 (3)

LEHMAN, Herbert H.

| | Date | page | col. |
|---|---|---|---|
| May run for Congress for New York State | July 16 | 9 | 3. |
| Reported U.J.A. collections doubled + | | | |
| increase of donations by non-Jews. | Oct 22 | 1 | 5. |

PERSONALIA 1947

LEHMANN, Rabbi O.H. (21 Polstead Rd. Oxford)

| Letter to Editor with E.2. Swift: | Date | page | col. |
|---|---|---|---|
| "Jewish Library for Oxford Students" | June 13 | 17 | 3 |

PERSONALIA 1948

LEHRFREUND, Dr.

| | Date | page | col. |
|---|---|---|---|
| Spoke with regret of Israel's absence from Olympics at Hassabi + WJC luncheon. | Aug 13 | 5 | 3. |

PERSONALIA [redacted] 1947-8 (1)

LEHRMAN, Rabbi Dr. S. M.,

| | Date | page | col. |
|---|---|---|---|
| Elected President of Liverpool J.N.F Commission. | Jan 24 | 15 | 2 |
| Passenger on S.S. Rehmah's maiden voyage. | July 18 | 8 | 3 |
| Article "Some Palestine Impressions". | Oct 10 | 11 | 1-3 |
| Takes Chug Ivri at Bachad Home, Lpl. | Nov 14 | 12 | 2. |
| Elected Provincial Vice-President of Mizrachi Federation. | Dec 19 | 20 | 4. |
| Spoke at Managers meeting of L'pool Hebrew Schools - Talmud Torahs. | Feb 13 | 15 | 1. |

PERSONALIA 1948

LEHRMAN, Rabbi Dr. S. M.

| | Date | page | col. |
|---|---|---|---|
| Spoke at reception for Dr. N. Morris by L'pool Council of Jews. | Mar 19 | 12 | 4. |
| Paid tribute to Rabbi Z. Plotnick at reception | Apr 9 | 14 | 5. |
| Appointment as Minister approved at annual meeting of New Synagogue, N.16. | May 14 | 15 | 3. |
| Biographical details - Incidentally Leaving Liverpool after 10 years as | May 21 | 6 | 4. |
| Senior Minister at Greenbank Drive. | May 21 | 14 | 3. |
| Said Britain would retain 45 friendship with Israel | June 4 | 14 | 2+3. |

LEHRMANN, Rabbi Dr. S.M.

| | Date | page | col. |
|---|---|---|---|
| Spoke at Merseyside JPA meeting at Childwall Synagogue. | June 18 | 12 | 4. |
| Spoke at Merseyside Committee for Palestine public meeting. | June 25 | 12 | 3. |
| Delivered Hesped for late Rabbi Hirsonar | July 9 | 15 | 3. |
| Spoke at Liverpool Hebrew Schools prize distribution - asked parents to set example of Orthodoxy. | July 16 | 12 | 2. |
| Tributes from Greenbank Drive Hebrew Cong. | " | | |

LEHRMAN, Rabbi Dr. S.M.

| | Date | page | col. |
|---|---|---|---|
| Spoke on Jewish education at Greenbank Drive prize distribution. Kpl. | July 30 | 14 | 4. |
| Preached farewell sermon at Greenbank Drive Synagogue. | Sept 3 | 12 | 4. |
| Farewell reception. Presentations & tributes from communal institutions. | Sept 10 | 12 | 5. |
| Inducted as Rabbi of New Synagogue, Stamford Hill, by Chief Rabbi. "Aims to make Judaism reconcilable with modern thought." | Sept 17 | 6 | 4. |

PERSONALIA 1948 (5)

LEHRMAN, Rabbi Dr. S.M.

| | Date | page | col. |
|---|---|---|---|
| Article "Message + Symbolism of Rosh Hashana. | Oct 1 | 13/16 | 2-4/5 |
| Opened N. London Zion Home Bazaar. | Oct 1 | 16 | 5. |
| Spoke at annual meeting of Stamford Hill AJEX "close co-operation". | Nov 12 | 15 | 3. |
| Spoke on training of young for Israel at N. London Regional Zionist Federation Conference. | Nov 19 | 8 | 4. |
| Letter to Editor: Education in Stamford Hill | Dec 3 | 15 | 2. |
| Consecrated wards at Home for Jewish Incurables | Dec 3 | 19 | 1. |

Rabbi PERSONALIA 1948

LEHRMAN, Dr. S.M.

| | Date | page | col. |
|---|---|---|---|
| Spoke at N. London Zion House social "need to learn Hebrew". | Dec 10 | 16 | 2. |
| Address Nor Synagogue Ladies Guild Social. | Dec 17 | 21 | 3. |
| Paid tribute to Rev J.K. Goldbloom at Redmans Road Talmud Torah Chanucah Celebrations. | Dec 31 | 17 | 1. |

PERSONALIA 1948

LEHRMAN, MR. S.M.

| | Date | page | col. |
|---|---|---|---|
| Presented prizes at Liverpool Hebrew Schools. | July 16 | 12 | 2 |
| Presentations from communal institutions at farewell reception. | Sept 10 | 12 | 5. |

PERSONALIA 1947

LEIBEN, Issac.

| | Date | page | col. |
|---|---|---|---|
| Arrested in Paris concerning 'plot' to bomb London. | Sept 12 | 10 | 3 |

# PERSONALIA 1947

LEIDENITZ, Peter

| | Date | page | col. |
|---|---|---|---|
| Sentenced to death by Warsaw Court for murder of 60,000 Jews. | Nov 28 | 1 | 1 |

PERSONALIA 1948

LEIGH, A. (55, Osborne Avenue, South Shields)

| | Date | page | col. |
|---|---|---|---|
| Letter to Editor: Military greeting cards from Israel. | Nov 5 | 14 | 4. |

PERSONALIA 1947

LEIGH, Arthur B.

| | Date | page | col. |
|---|---|---|---|
| President of Margate Congregation made appeal for J.P.A. Hamilton in £2.000. | May 30 | 13 | 1 |

PERSONALIA 194 )

LEIGH, Mrs. A. Kennedy.

| | Date | page | col. |
|---|---|---|---|
| Opened Leigh House, Broadstairs as memorial to late Sir May Bonn. | July 25 | 17 | 4 |
| Brighton meeting for CBF held at the home. | Oct 17 | 13 | 1 |

PERSONALIA 1948

LEIGH, Cyril

| | Date | page | col. |
|---|---|---|---|
| Exeter College, Oxford, elected President of Standale Law Society | Apr 9 | 19 | 1. |

PERSONALIA 1947-8.

LEIGH. D. (David)

| | Date | page | col. |
|---|---|---|---|
| Elected Hon. Secretary of Edinburgh Hebrew Benevolent Loan Society. | Oct 17 | 15 | 1 |
| Re-elected Hon. Secretary as above. | Nov 19 | 13 | 1. |

PERSONALIA

1947

LEIGH Bro. DAVID,

| | Date | page | col. |
|---|---|---|---|
| Installed R. W. M of Freemasons Lodge Solomon 1209, Edinburgh. | Jan 24 | 13 | 2 |

PERSONALIA 1948

LEIGH, MR. H.

| | Date | page | col. |
|---|---|---|---|
| Elected Jt. Secretary of new Leeds Group of Woman Zionists. | Mar 5 | 12 | 4. |

PERSONALIA 1948

LEIGH, L.

| | Date | page | col. |
|---|---|---|---|
| Conducted concert by Haleri Choral Society at Anglo-Palestinian Club. | Apr 9 | 19 | 2. |

PERSONALIA 1947

LEIGH, M. Kennedy.

| | Date | page | col. |
|---|---|---|---|
| Gave holiday hostel at Brockleshaw Bay to AJY. | Thu 27 | 21 | 1 |
| Spoke at opening of Leigh House as memorial to the late Sir Mark Boon. | July 25 | 17 | 1 |
| Meeting for CBF held at their home. | Oct 17 | 15 | 1 |

PERSONALIA 1948

LEIGH, T (Mr. + Mrs.)

| | Date | page | col. |
|---|---|---|---|
| Gifts to children at Norwood Orphanage | June 18 | 15 | 2 |

PERSONALIA 1947

LEIGH, Miss Vivien

| | Date | page | col. |
|---|---|---|---|
| To judge "Bonniest Facial Baby" Competition in aid of Youth Aliyah. | Aug 29 | 17 | 1. |

PERSONALIA 1947

LEIGHTON, Mr + Mrs Godfrey

| | Date | page | col. |
|---|---|---|---|
| Defrayed costs of Dance for Jewish Fresh Air Home, Delamere. | Nov 14 | 12 | 1. |

PERSONALIA 1948

LEIGHTON, Mrs. M.

| | Date | page | col. |
|---|---|---|---|
| Elected Hon. Secretary of Crosshill Ladies' Auxiliary, Glasgow. | Nov 26 | 14 | 4. |

PERSONALIA 1948

LEIMAN, Harold

| | Date | page | col. |
|---|---|---|---|
| "Science and Judaism" (with Joseph Elias) in Book Briefs. | Apr 30 | 11 | 1. |

PERSONALIA 1948

LEKER, Miss Judith

| | Date | page | col. |
|---|---|---|---|
| Hon. Secretary of Association of Israeli Students in Britain. | Sept 17 | 21 | 1. |

PERSONALIA 1947

LELYVELD, Rabbi Arthur J.

| | Date | page | col. |
|---|---|---|---|
| Appointed National Director of B'nai B'rith Hillel Foundation. | Sept 5 | 10 | 3. |

PERSONALIA 1948

LEMBERGER, H.

| | Date | page | col. |
|---|---|---|---|
| Elected Hon. Secretary of Blackpool Social Club + Youth Centre. | May 21 | 15 | 1. |

PERSONALIA 1948

LEMEL, S.

| | Date | page | col. |
|---|---|---|---|
| Read extracts from local writers at Friends of Yiddish. | Feb 13 | 23 | 2 |

PERSONALIA 1948

LEMER, S.

| | Date | page | col. |
|---|---|---|---|
| Presented to Royal Party at Diamond Factory. | Mar 19 | 16 | 5. |

PERSONALIA 1947

LEMKIN Prof. Raphael

| | Date | page | col. |
|---|---|---|---|
| Invented term "genocide". Assisted in preparation of Convention on Genocide | Aug 1 | 1 | 5. |
| Editorial on his work. | " " | 12 | 1+2. |
| Expressed anxiety about slow progress of Draft Convention on Genocide at U.N. | Oct 17 | 1 | 2-4. |
| Present at approval of Genocide Treaty. | Dec 17 | 11 | 1. |

PERSONALIA 1948

LEMLE, Rabbi Dr. H.

| | Date | page | col. |
|---|---|---|---|
| Brazilian Zionist - interview on visit to Lisbon on life of Brazilian Jewry. | Oct 22 | 11 | 2-3. |

PERSONALIA 1947

LEON, Miss D.

| | Date | page | col. |
|---|---|---|---|
| Elected Jt. Hon. Secretary of Sheffield Jewish Literary Society. | Oct 17 | 14 | 5 |

PERSONALIA 1947

LEON, Mrs H.A.

| | Date | page | col. |
|---|---|---|---|
| Moved resolution to increase annual subscription to Hadassa of Jewish Women. | May 23 | 19 | 2 |

PERSONALIA [redacted] 1947-8.

LEONARD, MR H.

| | Date | page | col. |
|---|---|---|---|
| Elected Secretary of the Aid Society | | | |
| & the Home for Aged Jews, Brighton | Feb 14 | 13 | 1 |
| Re-elected Hon. Secretary " " " | Feb 13 | 15 | 1 |

PERSONALIA 1948

LEONARD, Robert (New York)

| | Date | page | col. |
|---|---|---|---|
| OBITUARY. Played part of "Perlmutter" in "Potash + Perlmutter". | Jan 23 | 15 | 3. |

PERSONALIA 1947

LERER, MOSHE

| | Date | page | col. |
|---|---|---|---|
| Jewish refugee aged 29, shot dead in Cyprus Refugee Camp. | Aug 25 | 1 | 4 |

PERSONALIA 1948

LERER, Schifra

| | Date | page | col. |
|---|---|---|---|
| Appearing in "His Last Dance" at Grand Palais. | Dec 10 | 18 | 2 |

PERSONALIA 1947

LERNER, Mo.

| | Date | page | col. |
|---|---|---|---|
| Elected Chairman of Montague Road, ET Beth Hamedrash Ladies Guild. | Nov 14 | 15 | 3 |

PERSONALIA 1947-8. (1)

LERNER, Dr. Alec.

| | Date | page | col. |
|---|---|---|---|
| To be Joint Hon. Sec. of British Committee of the Anti-TB League of Palestine. | Aug 29 | 5 | 1 |
| To lead new campaign for Hebrew University: Interview to J.C. with Prof Rentwich. | Nov 19 | 17 | 2 |
| Appealed for Hebrew University Campaign at an "At Home." "It is through the University that the Jews of Israel will have much to teach other Jews & vice versa" | Nov 26 | 10 | 2. |

PERSONALIA 1948

LERNER, Dr. Alex.

| | Date | page | col. |
|---|---|---|---|
| Gave dinner for Friends of Hebrew University "British Jews should take on faculties of Law and Humanities". (photo) | Dec 3 | 5 | 1-2. |
| Spoke at Campaign meeting in Wandsworth. | Dec 10 | 9 | 3. |

PERSONALIA 1948

LEANER, Rabbi J.

| | Date | page | col. |
|---|---|---|---|
| Spoke at Mizrachi meeting in Manchester. | April 2 | 12 | 2. |
| Elected Jt. Hon. Secretary of M/c Mizrachi Organisation. | July 16 | 12 | 3. |
| Spoke on "The Position of Women in Jewish Law" at M/c Oneg. | Nov 26 | 14 | 3. |

PERSONALIA 1948

LERNER, Rev. S.

| | Date | page | col. |
|---|---|---|---|
| Thanked for services by Liverpool Hebrew Burial Society. | Aug 13 | 12 | 2. |

PERSONALIA 1948

LERSKI, Helmar

| | Date | page | col. |
|---|---|---|---|
| Producer of "Adamah" film ~~produced~~ made in Ben Shemen - Palestine. | Aug 6 | 8 | 4. |

PERSONALIA 1948

LESCH, Walter

| | Date | page | col. |
|---|---|---|---|
| Translated Yiddish poems of Lajser Ajchenwald into German. | Apr 30 | 11 | 1 |

PERSONALIA 1947

LESINSKI, Congressman John D (USA)

| | Date | page | col. |
|---|---|---|---|
| Supported Bill to allow 400,000 DPs into US "with qualifications". | July 4 | 4 | 1 |

PERSONALIA 1948

LESLIE, I. M.

| | Date | page | col. |
|---|---|---|---|
| Chairman of L.F.B.C. accompanied Duke of Edinburgh on visit to N.W. Jewish Boys' Club. | Dec 3 | 17 | 1-2 |

PERSONALIA 1948

LESLIE-JONES, Derek Peter.

| | Date | page | col. |
|---|---|---|---|
| Union Movement Brighton organiser Failed in attempt to speak at meeting. | June 11 | 1 | 3. |

PERSONALIA 1947

LESSER, Miss Elizabeth D.

| | Date | page | col. |
|---|---|---|---|
| Won a University Exhibition at Birmingham. | July 18 | 5 | 2 |

PERSONALIA 1948

LESSER, G. (71, Islington Row, Birmingham)

| | Date | page | col. |
|---|---|---|---|
| Elected Jt. Hon. Secretary of Birmingham Zionist Society. | May 20 | 12 | 2. |

PERSONALIA 1947

LESSER, Henry O.B.E.

| | Date | page | col. |
|---|---|---|---|
| Elected Warden of West London Synagogue | June 27 | 16 | 3 |

PERSONALIA 1948

LESSER, J.

| | Date | page | col. |
|---|---|---|---|
| Elected Chairman of Darby Jewish Social Club. | Mar 12 | 14 | 5. |

PERSONALIA 1947-8

LESSER, Jeffrey J. (16, Shirlock Rd., N.W.6).

| | Date | page | col |
|---|---|---|---|
| Letter to Ed: "London Jewish Students" | Oct 24 | 19 | 3 |
| Elected Chairman of University of London Jewish Union Society. | Nov 7 | 5 | 5. |
| Presided at meeting of above. | Feb 27 | 1 | 4. |
| Letter to Editor - I.U.J.F. Summer School. | May 21 | 16 | 5. |
| Director of IUJF Summer School at Carmel College. | Aug 20 | 5 | 3. |

PERSONALIA 1947-8

LESSER, L. (16 Sheriff Rd., N.W.6)

| | Date | page | col. |
|---|---|---|---|
| Letter to Ed. "Synagogues and the Ex-Servicemen" | Sept 19 | 11 | 5. |
| Letter to Editor: "Girls' Confirmation Services" | May 7 | 14 | 3. |
| Letter to Editor: "Ex-Servicemen's Sabbath to precede Remembrance Parade" | Aug 20 | 14 | 4. |
| Letter to Editor: Parents' responsibility for Kosher School Meals. | Sept 3 | 15 | 1. |

PERSONALIA 1948

LESSOF, Miss Elizabeth

| | Date | page | col. |
|---|---|---|---|
| Economist working on study of demography of New Zealand. | June 11 | 6 | 3-4 |

PERSONALIA 1948

LESSOF, Dr. Maurice H.

| | Date | page | col. |
|---|---|---|---|
| Awarded M.A. Cambridge. | Feb 20 | 16 | 5. |
| Initiated idea of Students' International Clinic Congress taking place in this country. | June 11 | 6 | 3. |

PERSONALIA 1947-8.

LESSOF, Norah (50 Fountayne Rd. N.16)

| | Date | page | col. |
|---|---|---|---|
| Letter to Editor: "J.P.A. in Clapton Synagogue | May 2 | 5 | 2 |
| Letter to Editor:- Naming new Settlements in Israel - objection to "Brodenwald" | 1948. July 16 | 15 | 3 |

PERSONALIA 1947

LESTER, Mr Alfred.

| | Date | page | col. |
|---|---|---|---|
| (Late 301, A. Brigade, R.F.A., 16 Lockmead Road London N.15: Letter to the Editor "Split among Jewish Ex-Servicemen." | March 21 | 13 | 3 |

# PERSONALIA 1947

LEV, M.

| | Date | page | col. |
|---|---|---|---|
| Conducted Sisyyum on "Gittin" for Greenville Hall Chevra Gemarra, Dublin | Aug 15 | 13 | 1 |

PERSONALIA 1947-8

LEVANT, Oscar.

| | Date | page | col. |
|---|---|---|---|
| In "Humoresque" film of Fanny Hurst novel. | May 9 | 24 | 2 |
| In "You Were Meant for Me": | July 30 | 22 | 4. |

PERSONALIA 1948

LEVART, Chaver

| | Date | page | col. |
|---|---|---|---|
| Presided at Glasgow Poale Zion meeting | Oct 29 | 12 | 4. |
| Appealed for money at Glasgow Histadrut Campaign. | Dec 31 | 12 | 3. |

PERSONALIA 1947

LEVEEN, Jacob

| | Date | page | col. |
|---|---|---|---|
| (Deputy Keeper, British Museum) spoke on "Frescoes in an Ancient Synagogue" at Liberal Jewish Synagogue, N.W. | Oct 31 | 17 | 2. |
| Lecture on Hebrew Illuminated Bibles at Liberal Jewish Synagogue. | Nov 4 | 17 | 3. |
| Third Lecture on Illuminated Haggadas | Nov 28 | 5 | 4 |

PERSONALIA 1948

LEVEEN, Bro. M. (Jerusalem

| | Date | page | col. |
|---|---|---|---|
| Spoke at meeting of Agudat-Achvah Moses Montefiore Lodge of Achei Brith. | May 21 | 19 | 3. |

PERSONALIA 1947

LÉVENBERG, Dr. S.

| | Date | page | col. |
|---|---|---|---|
| Tribute to Leopold Kohn on behalf of Poale Zion. | June 13 | 8 | 4. |
| Defended W.J.C. at Board of Deputies | July 25 | 5 | 5. |
| "Selected Essays of Bar Bonochor" to be published by Messrs. Rita Searl. | Aug 8 | 11 | 1 |
| Spoke of "dangerous activities" of Hebrew Legion, at Board of Deputies. | Dec 21 | 5 | 2 |
| Addressed Political Session of Lancashire Regional Conference of Zionist Federation. | Dec 26 | 12 | 4. |

LEVENBERG, Dr. S.

| | Date | page | col. |
|---|---|---|---|
| Elected to London Executive Council of Zionist Federation -- refused to take office. | Feb 6 | 20 | 5. |
| Replied to discussion at Poale Zion Conference in London. Elected to London Executive. | Mar 12 | 8 | 5. |
| At Actions Committee meetings in Tel-Aviv | Apr 9 | 24 | 5. |
| Edited "Ber Borochov: Selected Essays in Socialist-Zionism" | Apr 16 | 11 | 5. |
| Ex-officio member of Executive Poale Zion | " 16 | 15 | 2. |

PERSONALIA 1948 (3)

LEVENBERG, Dr. S.

| | Date | page | col. |
|---|---|---|---|
| Mourned loss of Old City of Jerusalem at public meeting of Poale Zion. | June 4 | 18 | 4. |
| Asked at World Jewish Congress, Montreux, "whether Dr. Snel intended Jews become Soviet Agents?" Called for association members by national bodies such as Board of Deputies | July 2 | 10 | 2-3. |
| Appointed delegate of British Section of WJC. | July 9 | 5 | 2. |
| Reported on WJC Conference at Poale Zion meeting. Killed rumour of Israel's non-interest in Galut. | July 23 | 13 | 3. |

PERSONALIA 1948

LEVENBERG, Dr. S.

| | Date | page | col. |
|---|---|---|---|
| Called on Galut to understand Yishuv's difficulties at NW Zonal J.F. Regional Conference. | Nov 26 | 24 | 5. |
| Spoke at Poale Zion farewell to M. Rosetti | Dec 17 | 8 | 4. |
| Spoke at Poale Zion meeting at Adolph Jack Hall | Dec 17 | 8 | 5. |
| Editor of "Zionist Review" - Incidentally | Dec 31 | 6 | 3. |
| Letter to Editor: Zionist Papers View of Bernadotte Report. | Dec 31 | 14 | 4. |
| | | | |
| | | | |

PERSONALIA 1948

LEVENÉ, Mrs. (106, The Hall, Kenton)

| | Date | page | col. |
|---|---|---|---|
| Re-elected Secretary of Kingsbury Ladies' Guild. | Apr 16 | 16 | 5. |

# PERSONALIA 1947

LEVENE, A.

| | Date | page | col. |
|---|---|---|---|
| Elected Warden South Tottenham Synagogue. | May 30 | 5 | 4 |

PERSONALIA 1947 (1)

LEVENE, DR. A.

| | Date | page | col. |
|---|---|---|---|
| Headmaster of Avigdor High School (N.16) | March 28 | 18 | 3 |
| Spokesman combining Jewish + Secular Education at Jewish Education Attitudes Conference. | May 16 | 18 | 3 |
| Reported on negotiations to arrest 4 extra classrooms at Avigdor High School. | Aug 15 | 13 | 2. |
| Acting Head of Hasmonean Girls Grammar School. | Oct 26 | 16 | 2. |

(2)

PERSONALIA 1948

LEVENE, Dr. A. (9, Kyverdale Road, N.16).

| | Date | page | col. |
|---|---|---|---|
| Director of Yeshiva College spoke at Hasmonean Schools Speech Day. | Mar 19 | 6 | 3. |
| Letter to Editor - Impressed by Young people attending Jewish Religious Union Summer. | July 30 | 19 | 5. |
| Letter to Editor - Ancient Aminorities. | Sept 10 | 15 | 3. |

PERSONALIA 1947

LEVENE, B.

| | Date | page | col. |
|---|---|---|---|
| Installed President Jacob Baeler Lodge, O.A.B. | May 9 | 21 | 3 |

PERSONALIA 1947-8.

LEVENE, H. H.

| | Date | page | col. |
|---|---|---|---|
| Elected President Nottingham Congregation | July 11 | 14 | 3 |
| Presided at meeting of Parents + Teachers of local Hebrew Classes. | Nov 28 | 12 | 5. |
| Addressed meeting at Nottingham Community Centre for Central British Fund. & elected Joint Chairman. | Jan 2 | 15 | 1 |

PERSONALIA 1949

LEVENE, J.

| | Date | page | col. |
|---|---|---|---|
| Spoke at Gosforth Hebrew Classes prize distribution. | Apr 30 | 12 | 3 |

PERSONALIA 1948

LEVENE, J.

| | Date | page | col. |
|---|---|---|---|
| Elected President of Newcastle Board of Shechita. | Aug 6 | 13 | 2. |
| Elected Chairman of Newcastle JNF. | Sept 24 | 13 | 1. |

PERSONALIA 1948

LEVENE, J.

| | Date | page | col. |
|---|---|---|---|
| Secretary Lines Hazedek, presented cheque to Jewish Orphanage, Norwood. Recalled own upbringing there. | Aug 27 | 18 | 4. |

PERSONALIA 1948

LEVENE, I.R. (Shoreditch Public Libraries).

| | Date | page | col. |
|---|---|---|---|
| Letter to Editor: "Yiddish Books at Shoreditch". | Feb 27 | 15 | 3. |

PERSONALIA

LEVENE, Joseph, escapes in Dakota plane crash at Ruislip - [redacted]. 1947

| Date | page | col. |
|---|---|---|
| Jan 3 | 6 | 4. |

PERSONALIA 1947

LEVENE, K.

| | Date | page | col. |
|---|---|---|---|
| Presided at AJEX rally for Central British Fund, Seymour Place. | Nov 28 | 5 | 3. |

PERSONALIA 1948

| | Date | page | col. |
|---|---|---|---|
| LEVENE, M.B<br>Presentation by Blackpool Jewish Social Club. | Nov 26 | 15 | 1. |

PERSONALIA 1948

LEVENE, Rev. Nathan.

| | Date | page | col. |
|---|---|---|---|
| President welcomed Chief Rabbi & Mrs. Brodie to reception by Union of Anglo-Jewish Preachers. | Sept. 17 | 5 | 2. |

PERSONALIA 1947

LEVENE, MRS. P.

| | Date | page | col. |
|---|---|---|---|
| Elected President Nottingham Castle Guild. | June 13 | 15 | 2 |

PERSONALIA 1948

LEVENE, Raphael Trp/Ldr.

| | Date | page | col. |
|---|---|---|---|
| Represented 81st Nottingham Boy Scouts at Jamboree in France. | Jan 2 | 15 | 1 |

PERSONALIA 1947

LEVENS, Leslie (M/D & M. Plett Levens (Engravers) Ltd

| | Date | page | col. |
|---|---|---|---|
| Letter to Editor (Forester St., E.3) | | | |
| "Hebrew Spoken Here". | June 6 | 14 | 4 |
| Chairman, Deserving Charities Organisation | | | |
| (37, Townsend Court, N.W.8). | | | |
| Letter to Editor "DCO + Anti T.B. League. | Dec 19 | 14 | 3. |

PERSONALIA 1947

LEVENSTEIN, Lional

| | Date | page | col. |
|---|---|---|---|
| Presided at Leeds Board of Shechita: elected Chairman. | July 11 | 14 | 1 |

PERSONALIA 1947

LEVENSTON, Cpl. Louis Solomon, R.A.F

| | Date | page | col. |
|---|---|---|---|
| Death is now presumed. (Previously reported missing). | Jan 17 | 5 | 4 |

PERSONALIA 1948

LEVENTHAL, Mrs. M.E. (Rose)

| | Date | page | col. |
|---|---|---|---|
| Life-President, presided at annual meeting of Dublin Daughters of Zion. | Apr 30 | 13 | 1. |
| Tribute to late Mrs. Esther Baron. | Nov 5 | 15 | 1. |

PERSONALIA 1947

LEVER, A

| | Date | page | col. |
|---|---|---|---|
| Chairman North London Progressive Synagogue, Stamford Hill spoke at Open Day. | May 30 | 17 | 2 |

PERSONALIA 1948

LEVER, Arnold

| | Date | page | col. |
|---|---|---|---|
| Family's Legal Record - 'Incidentally' | Sept 3 | 6 | 3 |

PERSONALIA 1948

LEVER, David

| | Date | page | col. |
|---|---|---|---|
| Family's Legal Record - 'Incidentally' | Sept 3 | 6 | 3. |

PERSONALIA [redacted] 1947 (1)

LEVER, Mr HAROLD. M.P.,

| | Date | page | col. |
|---|---|---|---|
| Speaking at Manchester on the position of Polish Jewish soldiers in the Resettlement Corps, said that Jewish Community in Britain should rally to help these men. | Jan 17 | 14 | 2 |
| Speech at Manchester to Ex-servicemen on "The Anti-Semitic Virus". | Feb 14 | 12 | 2 |
| Parl debate: British must leave Palestine - already detested by both Jews + Arabs. | Aug 15 | 5 | 1 |
| Took part in M/C. 2 ionist Organisation Brains Trust. | Nov 7 | 14 | 3. |

PERSONALIA 1948 (2)

LEVER, Harold, M.P.

| | Date | page | col. |
|---|---|---|---|
| Called in Parliament for recognition of Israel. | June 18 | 5 | 3. |
| Spoke at Manchester anti-Fascist Public meeting: "May poison political life of country." | June 25 | 12 | 3. |
| Family's legal record - "Incidentally." | Sept 3 | 6 | 3. |
| Addressed meeting of M/C UJFx. "Fascism is a Cancer". | Nov 26 | 14 | 2. |
| Adopted as candidate for new Cheetham Division at General Election. | Dec 10 | 12 | 2. |

LEVER, Alb. Leslie M.,

| | Date | page | col. |
|---|---|---|---|
| Unanimously elected President of Council of Manchester Jews. | April 4 | 12 | 1 |
| Elected President of Manchester Poale Zion. | June 6 | 12 | 2 |
| In "Anglicity" discussion said "wrong for British Jews to indulge in atavistic formations." | June 13 | 14 | 1 |
| Presided at Manchester & Salford Jews Council meeting. | May 16 | 12 | 1. |

PERSONALIA 1947 (2)

LEVER. Councillor Leslie H.

| | Date | page | col. |
|---|---|---|---|
| Welcomed Rev. Felix Carlebach at induction to S. Manchester Congregation | June 27 | 14 | 1 |
| Presided at Council of M/C - Salford Jews appealed for help for Food Committee. | July 18 | 14 | 2 |
| Read 2nd Lesson at M/C Interdenominational service. | July 25 | 12 | 1 |
| To preside at meeting to make Anti-Semitism illegal organised by M/C AJEX | Aug 1 | 14 | 1. |
| Efforts made to arrange alternative exam Papers for Jewish Holy days. | Aug 15 | 12 | 4+5 |

PERSONALIA 1947

LEVER, Cllr. Leslie M.

| | Date | page | col. |
|---|---|---|---|
| Comments on UNSCOP report. | Sept 5 | 14 | 1. |
| Presided at Council of Manchester + Salford Jews, condemning ostentation at Jewish functions. | Sept 12 | 14 | 1+2 |
| Tribute to Mr. Israel Davis for 20 years as President of M/C. Jewish Burial Society. | Oct 3 | 12 | 2. |
| Urged Jewish Ex-Service people to attend London Remembrance Parade. | Oct 31 | 12 | 3. |
| To visit DP Camps in Europe. | Nov 21 | 12 | 2. |

PERSONALIA 1947-8 (4)

LEVER, Councillor Leslie M.

| | Date | page | col. |
|---|---|---|---|
| Presented cheque to Mr. R. Barrow - Service in honour of 70th birthday. | Dec 12 | 12 | 3. |
| Sent letter by Mayor of Salford dealing with Co-option on Salford Education Committee. | Dec 26 | 12 | 2-3. |
| Presided at Council of M/C + Salford Jews. | Dec 26 | 12 | 2-3. |
| Elected Deputy Chairman of M/C War Memorial Committee. | Jan 2 | 14 | 2. |
| Reported on recent visit to DP camps at reception in at Cheetham Assembly Rooms | Jan 23 | 14 | 3. |

PERSONALIA 1948 (5)

LEVER, Councillor Leslie M.

| | Date | page | col. |
|---|---|---|---|
| Reported on C.B.F. Appeal & resignation at meeting of Council of M/C & Salford Jews. | Feb 13 | 14 | 3 |
| Spoke at M/C Yeshiva Prize distribution | Mar 5 | 12 | 2. |
| Said "AJA Does not Speak for Manchester" at Council of M/C & Salford Jews. | Mar 19 | 12 | 2 |
| Addressed meeting at St. Annes-on-Sea to raise money for DP Camps in Germany. | " 19 | 13 | 1. |
| Moved resolution criticising AJA Statement at M/C & Salford Representative Council. | Mar 26 | 12 | 2. |

LEVER, Cllr. Leslie M.

| | Date | page | col. |
|---|---|---|---|
| Proposed toast to Mr. Sviree at opening of Barrow-Sviree Hall, Cassel-Fox School | Apr 9 | 14 | 4. |
| Settled pay dispute between M/c. Shechetim + Shechita Board + spoke at CBF supper. | Apr 9 | 14 | 3. |
| Re-elected President of Council of Manchester + Salford Jews. | Apr 16 | 12 | 2+3. |
| Addressed Bolton Congregation on his visit to DP camps. | Apr 16 | 12 | 5. |
| Spoke at reception for Rabbi L. Jacobs at Central Syn. | Apr 23 | 12 | 2. |

PERSONALIA 1948 (3)

LEVER, Cllr. Leslie M.

| | Date | page | col. |
|---|---|---|---|
| Presided at monthly meeting of Council of M/C & Salford Jews. Received cheque from Maccabi & Jewish Literary Society for C.B.F. | May 14 | 12 | 2. |
| Presided at Council of M/C & Salford Jews: Congratulated Pres. Hermann & Rabbi Brodie & paid tribute to Daya & Mrs. Lazarus. | June 11 | 12 | 4. |
| Presided at Conference of Provincial Representative Councils in M/C. | July 9 | 12 | 3. |
| Spoke on communal planning at monthly Council | July 16 | 12 | 2-3 |

LEVER, Councillor Leslie M.

| | Date | page | col. |
|---|---|---|---|
| Family's legal record - Incidentally. | Sept 3 | 6 | 3. |
| "Dismay + horror at death of Bernadotte" at | | | |
| Council of M/C + Salford Jews. Presided. | Sept 24 | 12 | 2+3. |
| Welcomed Chief Rabbi to M/C at reception | Oct 1 | 14 | 2. |
| Presided at Launching of M/C. Defence Fund | Oct 15 | 12 | 4. |
| Presided at M/C + Salford Council for Jews | | | |
| disaffected Jewish Schools in competition | Oct 22 | 14 | 2. |
| Presided at dinner in honour of Chief Rabbi | | | |
| + Mrs. Brodie by M/C + Salford Jewish Day Schools. | Nov 12 | 12 | 5. |

# PERSONALIA 1948

## LEVER Cllr. Leslie M.

| | Date | page | col. |
|---|---|---|---|
| Presided at Annual of M/C + Salford Jews. Urged support of Defence Appeal. Also at Jewish Day Schools meeting. | Nov 19 | 12 | 2-3 |
| Spoke at Provincial Rep Council Conference. | Dec 3 | 1 | 2-4. |
| Moved affiliation to WJC at M/c + Salford Jews Rep. Council. | Dec 17 | 14 | 2+3. |
| Elected ~~Chairman~~ President of M/C. Poale Zion. | Dec 31 | 12 | 5. |

PERSONALIA 1948

LEVER, Mrs. L.M.

| | Date | page | col. |
|---|---|---|---|
| Judge baby show at garden party for M/c Zionist Women's Labour Organisation. | July 30 | 14 | 3. |

PERSONALIA 1947-8. (1)

LEVER, S. Cllr.

| | Date | page | col. |
|---|---|---|---|
| Secretary of Union of Jewish Bakers condemned Fascist activities at T.U.C. Conference. | Sept 12 | 1 | 1 |
| Spoke at Hackney [redacted] meeting against Fascism. | Sept 26 | 20 | 3. |
| Spoke at Conference of Amalgamated Union of Operative Bakers, Confectioners + Allied Workers; appealed to Labour Government to keep promise to Jews regarding Palestine. | June 4 | 23 | 3. |

PERSONALIA 1948 (2)

LEVER, S.

| | Date | page | col. |
|---|---|---|---|
| Called for Unions & Support-recognition of State of Israel at Trades Union Congress. | Sept 17 | 19 | 1. |

PERSONALIA 1948

LEVERSON, Jane E.

| | Date | page | col. |
|---|---|---|---|
| Reviewed "Ravensbrück" by Denise Ombredane, translated by F. W. McPherson. | June 11 | 11 | 1. |
| Addressed AJY Annual Conference on "Twelve Days in Israel." | Dec 3 | 16 | 5. |

PERSONALIA 1948

| LEVERSON, Miss N | Date | page | col. |
|---|---|---|---|
| Spoke at opening of Hannah Hyam play centre, Stepney. | Dec 3 | 17 | 2. |

PERSONALIA 1947

LEVESON, Albert

| | Date | page | col. |
|---|---|---|---|
| To receive Royal Humane Society award for saving life of man. | July 15 | 22 | 2 |

PERSONALIA 1948

LEVESON, I.

| | Date | page | col. |
|---|---|---|---|
| Gained M.D. at Liverpool University. | Aug 13 | 5 | 5. |

PERSONALIA 1948

LEVESON, Miss R.

| | Date | page | col. |
|---|---|---|---|
| Elected Jt. Hon. Secretary of Southport Young Jewish Guildworkers. | July 16 | 13 | 1 |

PERSONALIA 1948

LEVEY, J.

| | Date | page | col. |
|---|---|---|---|
| Presented financial statement of Liverpool Talmudical College. | Nov 12 | 12 | 3. |

PERSONALIA 1948

LEVEY, Lieut. R.N.,

| | Date | page | col. |
|---|---|---|---|
| Described work of Newcastle "43 Group" at annual Conference. | May 14 | 15 | 1. |

PERSONALIA 1948

LEVEY, Lieut M.E.

| | Date | page | col. |
|---|---|---|---|
| Awarded Croix de Chevalier de l'Ordre de la Couronne by Prince Regent of Belgium. | Sept 17 | 17 | 1 |

PERSONALIA 1948

LEVI, J. A.

| | Date | page | col. |
|---|---|---|---|
| Elected Chairman of Birmingham Jewish Literary & Arts Society. | July 23 | 12 | 3 |

PERSONALIA 194[illegible]

LEVI, John

| | Date | page | col. |
|---|---|---|---|
| Presided at annual reunion of Birmingham AJEX. | Sept 3 | 13 | 1. |
| Presided at B'ham Literary + Arts Society. | Dec 31 | 12 | 3. |

PERSONALIA 1948

LEVI, M.

| | Date | page | col. |
|---|---|---|---|
| Elected Jt. Hon. Secretary of Bradford Hebrew Congregation. | Feb 6 | 12 | 3. |

PERSONALIA 1947

| | Date | page | col. |
|---|---|---|---|
| LEVI, Menahem<br>Shot + killed in mysterious circumstances near Latrun. | Nov 28 | 20 | 3 |

PERSONALIA 1946

LEVI, Philip

| | date | page | col. |
|---|---|---|---|
| Gave recital at City Literary Institute | July 23 | 18 | 4 to 5. |

PERSONALIA

LEVI, Segre RENZO,

1947

| | Date | page | col. |
|---|---|---|---|
| Vice-Chairman of the Union of Jewish Communities in Italy. | Ja 3 | 10 | 3 |

PERSONALIA 1948

LEVI, Rev Wolf.

| | Date | page | col. |
|---|---|---|---|
| Sang Hebrew songs at Beginning Jewish Cultural reception to Jewish V-S.A. graduates | Aug 6 | 12 | 5 |

PERSONALIA 1948

LEVIE, Alexander (London)

| | Date | page | col. |
|---|---|---|---|
| OBITUARY. Active in social + communal work. | Jan 23 | 15 | 3. |

PERSONALIA 1948

LEVIEN, John Hawburn

| | Date | page | col. |
|---|---|---|---|
| "Six Sovereigns of Song" (inc. John Bunyan) reviewed by Paul H. Enden. | Apr 23 | 11 | 5. |

PERSONALIA 1947

| | Date | page | col. |
|---|---|---|---|
| LEVIN, Mr. Commissioner of T.N.F., Bradford. | March 21 | 14 | 4 |

PERSONALIA [redacted] 1947-8

LEVIN, B. (Ben)

| | Date | page | col. |
|---|---|---|---|
| Presides at prize day of Hebrew Congregation: Synagogue Classes, Bradford. | Jan 3 | 14 | 3 |
| Presides at Zionist Society meeting. | July 11 | 15 | 1 |
| Presented with Golden Book Certificate | Jan 30 | 12 | 3. |
| Presided at Annual meeting of Bradford Zionist Society. | Mar 12 | 14 | 5. |

PERSONALIA 1947

LEVIN, J.

| | Date | page | col. |
|---|---|---|---|
| Labour Councillor defeated at Merseyside municipal elections. | Nov 28 | 12 | 3. |

PERSONALIA 1948

LEVIN, Rabbi I. M. [Israel]

| | Date | page | col. |
|---|---|---|---|
| Offered post as Minister without Portfolio but has not yet accepted. | May 21 | 1 | 2. |

SEE, LEWIN.

PERSONALIA 1947-8

LEVIN, J. (Jack)

| | Date | page | col. |
|---|---|---|---|
| Presided at meeting at Nottingham Jewish Community Centre to form Friends of Jews College. | July 11 | 14 | 3 |
| Chaired meeting in aid of Central British Fund, which raised £2,000. Elected Jt. Chairman. | Jan 2 | 1ST | 1. |
| Presided at meeting of AJA members in Nottingham. | June 18 | 13 | 2. |
| Presided at Conference of Provincial Jewish Representative Councils at Nottingham. | Dec 3 | 1 | 2-4 |

PERSONALIA 1948

LEVIN, L. J.

| | Date | page | col. |
|---|---|---|---|
| Addressed meeting at Nottingham Community Centre in aid of Central British Fund. | Jan 2 | 15 | 1 . |

PERSONALIA 1948

LEVIN, Bro. M.

| | Date | page | col. |
|---|---|---|---|
| Installed as Secretary of Masonic Lodge of Israel, 1502, Liverpool | Jan 23 | 14 | 4. |

PERSONALIA 1947

LEVIN, Marcus

| | Date | page | col. |
|---|---|---|---|
| Chairman Norwegian Jewish Social Committee welcomes Jewish D.P.s to Norway. "To build up your own life + Norway's" | May 30 | 1 | 2-3 |

PERSONALIA 1948

LEVIN, Meyer

| | Date | page | col. |
|---|---|---|---|
| American journalist on "You Shall Not Frighten Us" (ships) detained by authorities | Jan 2 | 9 | 1. |
| Made film "My Father's House" | Oct 29 | 15 | 5. |

PERSONALIA 1948

LEVIN, Monte (Metropolitan Cattle Market, N.Y.)

| | Date | page | col. |
|---|---|---|---|
| Chairman, Retail Kosher Meat Traders' Buying Group. Letter to Editor: "Kosher Meat Shortages, Explaining the Ration Cut." | Jan 23 | 13 | 4-5 |

# PERSONALIA 1948

LEVIN, Monty

| | Date | page | col. |
|---|---|---|---|
| Presided at Bradford JNF + Zionist Society meeting | Jan 30 | 12 | 3. |
| Presented Golden Book Certificate to Mr + Mrs. M. Nisse. | Nov 19 | 13 | 1. |

PERSONALIA

LEVIN Moshe G., President [redacted] 1947

| | Date | page | col. |
|---|---|---|---|
| Jewish Community, Haifa, awarded O.B.E. in New Year Hons. | Jan 3 | 1 | 4 |

PERSONALIA 1948

LEVIN, Renee

| | Date | page | col. |
|---|---|---|---|
| Present at-in for services by Bernhard Baron Brand of British Legion. | Nov. 5 | 6 | 5. |

PERSONALIA [redacted] 1947-8

LEVIN, MR. S.

| | Date | page | col. |
|---|---|---|---|
| Elected Secretary of Jewish Ex-Servicemen's Association, Bradford. | Jan 24 | 15 | 2 |
| Elected Jt. Hon. Secretary of Bradford Hebrew Congregation. | Feb 6 | 12 | 3. |
| Spoke at Parents' meeting at Synagogue Classes. | Oct 1 | 14 | 5. |

PERSONALIA 1947-8

LEVIN, S.

| | Date | page | col. |
|---|---|---|---|
| Elected Warden S.W. London District Synagogue | May 23 | 5 | 2 |
| Re-elected Warden " " | May [illegible] | 5 | 5. |

PERSONALIA 1947

LEVIN, S.B.

| | Date | page | col. |
|---|---|---|---|
| Elected Hon. Secretary, Liverpool Branch, World Jewish Congress. | June | 12 | 3 |

PERSONALIA 1947-8

LEVIN, Salmond S., (72 Bridge Lane NW11.)

| | Date | page | col. |
|---|---|---|---|
| "Past the Eleventh Hour" (Problems after Basle) - Letter to the Editor. | Jan 3 | 16 | 4 |
| Presides at Prize distribution of Finchley District Synagogue Hebrew & Religion Classes | " | 22 | 1. |
| Presided at meeting of Advisory Council for Synagogue Classes. | Sept 12 | 5 | 2 |
| — | | | |
| Presided at Finchley District Hebrew Classes prize distribution. | Jan 2 | 5 | 1 |

# PERSONALIA 1948

LEVIN, Salomond S. (72, Bridge Lane, N.W.11)

| | Date | page | col. |
|---|---|---|---|
| Letter to Editor "Why not use Jews College for training of Hebrew Teachers?" | Mar 26 | 14 | 3-5. |
| Gave resumé of Current Jewish Affairs at Finchley District Synagogue meeting | Apr 23 | 5 | 2. |
| Letter to Editor - Training of Teachers - Problem of Full-time Employment. | June 25 | 11 | 5. |
| Presided at meeting of Kashrut School Meals Advisory Committee. | Oct 22 | 6 | 5. |
| Presided at London Board of Jewish Religious Education | Dec 17 | 6 | 4. |

PERSONALIA 1948

LEVIN, Salmond S. (72, Bridge Lane, N.W.11.)

| | Date | page | col. |
|---|---|---|---|
| Letter to Ed: Encouraging Local initiative in Community Centres Scheme. | Dec 17 | 16 | 3-4 |
| Chronicle Friday Hebrew Classes prize-giving - "need for own facilities". | Dec 31 | 7 | 4. |

PERSONALIA 1947

LEVIN, Sidney 39, Nab Lane, Shipley, Yorks.

| Secretary of Bradford AJEX | Date May 30 | page 13 | col. 1 |
|---|---|---|---|

PERSONALIA 1947

LEVINE, A.

| | Date | page | col. |
|---|---|---|---|
| Elected Chairman of Sinai Progressive Synagogue, Leeds. | Dec 26 | 12 | 3. |

PERSONALIA 1947

LEVINE A.E.

| | Date | page | col. |
|---|---|---|---|
| Presentation by Birmingham United Jewish Benevolent Fund for services as Chairman of Religious Services Committee. | Aug 15 | 12 | 5. |

PERSONALIA 1947

LEVINE, A.J.

| | Date | page | col. |
|---|---|---|---|
| Elected Chairman of Glasgow Talbot Organisation. | July 11 | 14 | 5 |

PERSONALIA 1948

LEVINE, Alex.

| | Date | page | col. |
|---|---|---|---|
| Organised midnight matinee in aid of Belfast Youth Aliyah. | Sept 24 | 12 | 3. |

PERSONALIA 1948

LEVINE, Catherine J. (13)

| | Date | page | col. |
|---|---|---|---|
| Congratulated by Chairman of National Coal Board on her book on coal. | Aug 13 | 7 | 5 |

PERSONALIA 1947-48

LEVINE, David.

| | Date | page | col. |
|---|---|---|---|
| Directed Golders Green Synagogue Choir at 25th Anniversary Service. | Oct 17 | 15 | 2+3 |
| Directed Choir at induction service at Finchley District Synagogue. | Feb 6 | 17 | 1 |
| Directed Choir at induction of Youth Minister at Golders Green Synagogue. | July 23 | 8 | 1 |
| | | | |
| | | | |
| | | | |
| | | | |

PERSONALIA 1947-8

LEVINE, Rev. Ephraim (24, Palace Ch., W.2)

| | Date | page | col. |
|---|---|---|---|
| Attended consecration of new premises of Western Synagogue. | July 4 | 17 | 3 |
| Letter to Ed: "Kasher Hotels": | Oct 3 | 14 | 2 |
| Spoke on "The Anglo-Jewish Ministry" at AJA meeting at Friends House. | Feb 13 | 10 | 2. |
| Broadcast in "World Religions" series. | Mar 5 | 18 | 5. |
| Appealed for funds for Jewish Blind Society at fashion parade etc. | Mar 19 | 19 | 2. |
| To give Passover Talk "Israeli Watchnight" on BBC. | Apr 16 | 18 | 5. |

LEVINE, Rev. Ephraim

| | Date | page | col. |
|---|---|---|---|
| To be legal guardian of Jewish Refugee Children in England. | Apr 23 | 5 | 5. |
| Talk "Jewish Watchnight" to be recorded in N. of England Home Service. | Apr 23 | 18 | 5. |
| Represented Jewish Community at St. Paul's Cathedral service of thanksgiving for King + Queen's Silver Wedding. | Apr 30 | 1 | 3. |
| "Witty" remark - Incidentally. | May 14 | 6 | 3. |
| Subject of Anglo-Jewish Portraits by Sallon. | June 4 | 7 | 5. |

LEVINE, Rev. Ephraim

| | Date | page | col. |
|---|---|---|---|
| Address to Jewish Historical Society in "Miscellanies, Part V." | June 18 | 11 | 1. |
| Officiated at unveiling of tablet naming class room in memory of late Alex Hirshfield at Margate Synagogue. | June 18 | 15 | 2. |
| Took part in installation of Chief Rabbi at New Synagogue, London. | July 2 | 1 | 2. |
| Appointed Hon. Secretary of Jews College Council. | July 30 | 17 | 4. |

PERSONALIA 1948 (4)

LEVINE, Rev. Ephraim

| | Date | page | col. |
|---|---|---|---|
| Spoke at JPA meeting at Kensington Town Hall | Oct-8 | 14 | 5 |

PERSONALIA 1947-8 (1)

LEVINE, Dr. Ernest (5, Charing X Mansions, Glasgow C.2

| | Date | page | col. |
|---|---|---|---|
| At Glasgow Jewish Representative Council said Beth Din too lenient on Kashrut in the Community. | May 30 | 12 | 4. |
| Tributes paid to him for 21 years as Treasurer of Hebrew Boot + Clothing Guild. | July 18 | 14 | 5. |
| Presided at meeting of " " " " | Sept 12 | 15 | 1. |
| Chairman of Bashad Appeal for "Beth Glasgow" Cottage. | Feb 6 | 12 | 2. |
| Reported increase in spending at Boot + Clothing Guild. | July 16 | 12 | 3. |

PERSONALIA 1948 (2).

LEVINE, Dr. Ernest-

| | Date | page | col. |
|---|---|---|---|
| Treasurer of Glasgow Hebrew Boots Clothing Guild for 23 years. - 'Incidentally.' | Aug 6 | 6 | 1. |

PERSONALIA 1947

LEVINE, G.S.

| | Date | page | vol. |
|---|---|---|---|
| Elected Hon. Sec. Leeds Board of Shechita. | July 11 | 14 | 1 |

PERSONALIA [redacted] 1947 (1)

LEVINE, Harry, (Birmingham Correspondent of J.C.)

| | Date | page | col. |
|---|---|---|---|
| Chairman, Advisory, B.B.Y.O. (1942-46) 373, Gillott Rd, Edgbaston, Birmingham, Letter to the Editor - "Community Centres". | Jan 10 | 14 | 3 |
| Elected Secretary of Birmingham A.J.A | Jan 17 | 15 | 1 |
| Gives a paper on "One Hundred Years of Birmingham [redacted] Jewish Life at University College London & the Jewish Historical Society). | Jan 17 | 16 | 1 |
| Presented with silver pencil by Birmingham A.J.A. for services in raising bonds. | May 23 | 14 | 4. |

LEVINE, Harry (5 Oakfield Const Rd, Tunbridge Wells, Kent

| | Date | page | col. |
|---|---|---|---|
| Letter to Ed. "Heinrich Heine. | Sept 12 | 16 | 3 |
| Letter to Editor "Neglect of Small Communities | March 12 | 17 | 1 |
| Letter to Editor - Birmingham + AJA. | Apr 2 | 15 | 1+2. |
| Article "Charles Dickens + Fagin". | July 16 | 11 | 2-4. |
| Letter to Editor: Need for Confidence in Defence Committee. | Oct 22 | 17 | 3. |
| Letter to Editor: New Policy advocated for Jewish Defence Committee. | Nov 12 | 14 | 3+4. |

PERSONALIA 1947

LEVINE, Harry

| | Date | page | col. |
|---|---|---|---|
| American Chief of Weizmann Institute of Science at Rehovot - possibility of developing plastics industry in Palestine. | Sept 19 | 7 | 4. |

PERSONALIA 1947

LEVINE, Rev. I.

| | Date | page | col. |
|---|---|---|---|
| Conducted Birmingham Hospitals Appeal Service. | Dec 26 | 12 | 4. |

PERSONALIA 1948

LEVINE, Rev. I.

| | Date | page | col. |
|---|---|---|---|
| Conducted consecration service of Roll of Honour of Leeds Jewish Institute. | Apr. 9 | 14 | 4. |

PERSONALIA 1948

LEVINE, Rev. I.

| | Date | page | col. |
|---|---|---|---|
| (Bradford) present at induction service of Rev. I. Chazen at Grimsby. | May 28 | 12 | 5. |

PERSONALIA 1947-8

LEVINE, Dr. Isaac

| | Date | page | col. |
|---|---|---|---|
| Reviewed "A Study of History" by Arnold J. Toynbee abridged by D.C. Somervell | Sept-5 | 13 | 1. |
| Reviewed "Spinoza" by Rudolf Kayzer and "The Myth of the State" by Ernst Cassirer. | Jan 16 | 11 | 1. |
| Reviewed "Get to Know Philosophy" by Hugh Harris. | Mar 26 | 11 | 1. |
| Reviewed "The Guide for the Perplexed: Moses Maimonides." by Leon Roth. | Oct 29 | 11 | 1. |

PERSONALIA 1947

LEVINE, Dr. J. (Zionist)

| | Date | page | col. |
|---|---|---|---|
| (University College, Exeter) spoke on. "Moral Theory in Jewish Thought" at Liberal + Progressive Conference. | Oct 17 | 21 | 3. |

(1)

LEVINE, Dr. Israel

| | Date | page | col. |
|---|---|---|---|
| Reviewed "Human Knowledge: Its Scope & Limits" by Bertrand Russell. | Dec 24 | 11 | 1. |
| Appointed Professor of Philosophy at University College, Exeter. - Incidentally | Dec 31 | 6 | 2+3. |

PERSONALIA 1948

LEVINE, Jack

| | Date | page | col. |
|---|---|---|---|
| Elected Chairman + Senior Warden of Garnethill Congregation, Glasgow. | Jan 23 | 15 | 1. |
| Presided at prize distribution of Garnethill Classes. | July 23 | 12 | 3. |
| Re-elected Chairman of Garnethill Synagogue. | Dec 17 | 14 | 3. |

PERSONALIA 1947

LEVINE, Dr KURT.

| | Date | page | col. |
|---|---|---|---|
| Jewish Agency for Palestine. Address at Memorial meeting of 2nd Anniversary of liberation of Belsen Camp. © | Apl 18 | 11 | 2 |

PERSONALIA 1947-8

LEVINE, Rev. Nathan. H.C.F.

| | Date | page | col. |
|---|---|---|---|
| (Highams Park + Chingford Congregation)- | | | |
| Invite to Late Mr. David Stitcher. | Sept 19 | 5 | 1 |
| Conducted Memorial Service to Late David Stitcher. | Nov 7 | 21 | 3. |
| Elected President of Union of Anglo-Jewish Preachers. | March 19 | 1 | 3. |
| Conducted Service at rally of Epping Forest ATEX in augeration. | " 19 | 6 | 5. |
| Consecrated Epping Forest ATEX standard. | Nov 12 | 15 | 2. |

PERSONALIA 1948

LEVINE, Miss O

| | Date | page | col. |
|---|---|---|---|
| Elected President of Ladies Section of Glasgow Jewish Board of Guardians. | Jan 2 | 14 | 3 |

PERSONALIA 1948

LEVINE, S.

| | Date | page | col. |
|---|---|---|---|
| Elected Secretary (Hon.) Bradford Jewish Institute. | Mar 5 | 12 | 5. |
| Awarded Cup for best individual performance at Drama Society. | May 14 | 13 | 1. |
| Gave address on 'The Work of Local Government" at Jewish Institute. | Nov 5 | 12 | 5. |

PERSONALIA 1947

LEVINGER, Elma Ehrlich

| | Date | page | col. |
|---|---|---|---|
| "The Golden Door" reviewed in "About Books" | Aug 22 | 13 | 3. |

PERSONALIA 1948

LEVINSOHN, Atida.

| | Date | page | col. |
|---|---|---|---|
| In charge of Youth Aliyah Hostel in Rome visited by British Y.A. workers. | Aug 27 | 5 | 3. |

PERSONALIA 1948

LEVINSON, A. (N.)

| | Date | page | col. |
|---|---|---|---|
| Elected Chairman of West Hartlepool Zionist Society. | Mar 12 | 15 | 2. |
| Elected Hon. President of West Hartlepool Congregation. | Dec 17 | 15 | 2. |

PERSONALIA 1948

LEVINSON, Rev. A.

| | Date | page | col. |
|---|---|---|---|
| Conducted induction service at Edinburgh for Rabbi J. Cohen | June 11 | 12 | 2. |
| Presentation on 100th birthday by Edinburgh Hebrew Congregation | June 18 | 13 | 1. |

PERSONALIA 1948

LEVINSON, B (47, Silwood Road, Brighton)

| | Date | page | col. |
|---|---|---|---|
| Jt. Hon. Secretary of Brighton Deputies Appeal Fund. | Oct 8 | 12 | 3. |

PERSONALIA 1947

LEVINSON, B. H.

| | Date | page | col. |
|---|---|---|---|
| Elected Secretary of Nottingham Zionist Association. | Dec 19 | 13 | 2. |

# PERSONALIA 1947

LEVINSON, Mr. H.

| | Date | page | col. |
|---|---|---|---|
| Elected President + Treasurer of Dundee Wizo Group. | Dec 19 | 13 | 1. |

# PERSONALIA 1948

LEVINSON, I.

| | Date | page | col. |
|---|---|---|---|
| Received presentation from Brondesbury Synagogue Classes on leaving as Headmaster. | Apr 2 | 16 | 5 |

PERSONALIA 1948

LEVINSON, Mrs. I.

| | Date | page | col. |
|---|---|---|---|
| Elected President of Hull Old Hebrew Congregation Ladies Guild. | Mar 26 | 12 | 2. |

PERSONALIA 1947

LEVINSON, Miss June.

| | Date | page | col. |
|---|---|---|---|
| Described her work for CBF in Poland Germany & Greece to Birmingham Appeal meeting. | Sept 12 | 13 | 1. |

PERSONALIA 1948

LEVINSON, M.

| | Date | page | col. |
|---|---|---|---|
| Member of Chief Rabbi's Advisory Committee. | June 11 | 6 | 3. |

PERSONALIA 1947

LEVINSON, Bro. Ralph

| | Date | page | col. |
|---|---|---|---|
| Installed President Morris Fox Lodge O.A.B. | May 9 | 21 | 3 |

PERSONALIA 194 7

LEVINSON, S. (16, Mayfield Road, Edinburgh)

| | Date | page | col. |
|---|---|---|---|
| Hon. Secretary of Committee to support Scottish Home for Aged Jews. | Oct 24 | 12 | 5. |

PERSONALIA 1948

LEVINSTEIN, Miss J.

| | Date | page | col. |
|---|---|---|---|
| Jb. Secretary of Leeds Junior Charities Organisation. | Jan 9 | 12 | 4. |

PERSONALIA 1948

LEVINSTEIN, Lionel

| | Date | page | col. |
|---|---|---|---|
| Appointed Hon. Life Warden of the Great Synagogue, Leeds. | May 14 | 12 | 2. |

PERSONALIA 1947-8

LEVINTHAL, Judge Louis E.

| | Date | page | col. |
|---|---|---|---|
| Said U S Armed Forces must stay until DPs can go. | Oct 17 | 24 | 5. |
| Present at Conference of all Jewish Communities in Germany. | Oct 24 | 1+9 | 5 |
| Described State Education among DPs at UJECO Conference. | Oct 31 | 8 | 3 |
| Returning to Philadelphia to resume duties | Jan 2 | 6 | 3 |
| Spoke of gifted, creative Jews among DPs at JDC annual meeting. | Jan 9 | 9 | 1. |

PERSONALIA 1948

LEVISON, C.

| | Date | page | col. |
|---|---|---|---|
| Established Louis Levison prize at Sheffield Hebrew Education Board in memory of father. | July 23 | 13 | 1. |

PERSONALIA 1948

LEVINSON, Louis (St. Annes-on-Sea)

| | Date | page | col. |
|---|---|---|---|
| OBITUARY. Tributes from Rev. S. Blank r Rev. S. R Evans of West Hartlepool. | Mar 19 | 13 | 2. |
| Prize established in his memory. | July 23 | 13 | 1. |

PERSONALIA 1948

LEVITAN, L.

| | Date | page | col. |
|---|---|---|---|
| Elected Hon. Life President of Leeds Chassidic Synagogue. | June 4 | 14 | 3. |

PERSONALIA 1948

LEVITAS, Max. (Cllr.)

| | Date | page | col. |
|---|---|---|---|
| Discharged with costs on charge of obstructing police at Malay meeting. | Dec 24 | 17 | 4. |

PERSONALIA 1948

LEVITIAN, Niuma.

| | Date | page | col. |
|---|---|---|---|
| Arrived in England from Mfar Bluem to Supervise training at agricultural centres. | July 30 | 8 | 3. |

PERSONALIA 1947-8

LEVITSKY, Asher

| | Date | page | col. |
|---|---|---|---|
| Counsel for Defense at Military Court- | | | |
| in Jerusalem stood up for "Hatikvah". | May 30 | 6 | 4 |
| Defense Counsel in Acre attack Trial | | | |
| rigorously searched by security troops. | June 20 | 6 | 2 |
| Appointed by Jewish Agency to inquire | | | |
| into Jerusalem Bus-ago. | Feb 27 | 6 | 2-3. |

PERSONALIA 1947-8

LEVITSKY, Mr. J.

| | Date | page | col. |
|---|---|---|---|
| Hashomer Hatzair, 214 Bloomsbury House, Bloomsbury St., W.C.1, Letter to the Editor: "Hashomer Hatzair Summer Camps" | March 31 | 17 | 1 |
| Letter to Editor - Hashomer Hatzair Seminar. | 1948 Mar 12 | 17 | 2. |
| Explained Chalutzim at Conference of Hashomer Hatzair. | Apr 9 | 8 | 4. |

PERSONALIA 1948

LEVITT, Mrs. H.J.

| | Date | page | col. |
|---|---|---|---|
| Presided at Edinburgh Women's CBF social. | Nov 12 | 13 | 1. |

PERSONALIA 1947

LEVITT, Isaac

| | Date | page | col. |
|---|---|---|---|
| OBIT Beadle of Leeds Great Synagogue for 24 years. | Aug 1 | 21 | 3. |

PERSONALIA 1948

LEVITT, J.

| | Date | page | col. |
|---|---|---|---|
| Elected Secretary of Hebrew Federated Burial Society of Liverpool. | May 21 | 14 | 3. |

PERSONALIA 1948

LEVITTA, Rabbi J.

| | Date | page | col. |
|---|---|---|---|
| Presentations and Tributes by Agudat Hashochtim V'Hashomerim. | Feb | 16 | 5. |

PERSONALIA 1947

LEVY, Mr + Mrs.

| | Date | page | col. |
|---|---|---|---|
| Crowe reception to Southend Women's Zionist Society to celebrate daughter's marriage. | Dec 26 | 12 | 5 |

# PERSONALIA 1947

LEVY A.

| | Date | page | col. |
|---|---|---|---|
| Presented with portrait at Sheffield Hebrew Congregation annual meeting in recognition of many years' service. | May 30 | 13 | 1 |

PERSONALIA 1947

LEVY, A.

| | Date | page | col. |
|---|---|---|---|
| Elected Chairman of Sheffield Maccabi Dramatic Section. | Nov 14 | 16 | 5 |

PERSONALIA 1948

LEVY, A.

| | Date | page | col. |
|---|---|---|---|
| Elected General Secretary of Cardiff United Synagogue. | May 14 | 12 | 4. |

PERSONALIA 1948

LEVY, A. B.

| | Date | page | col. |
|---|---|---|---|
| Series of Articles "In Search of the East End I) | Jan 9 | 11/16 | 2-4. |
| In Search of the East End (2) | Jan 16 | 11 | 2-4. |
| In Search of the East End (3) | Jan 23 | 8 | 4+5. |
| In Search of the East-End (4) | Feb 13 | 6 | 3-5. |
| In Search of East End (5) | March 12 | 6 | 2-4. |
| In Search of the East End (6) | Mar 26 | 11 | 2-4. |
| In Search of the East End (7) | Apr 9 | 19 | 2-3. |
| In Search of the East End (8) | Apr 30 | 19 | 2+3. |
| In Search of the East End (9) | May 21 | 20 | 3+4. |

LEVY, A.B.

| | Date | page | col. |
|---|---|---|---|
| In Search of the East End (9) | May 21 | 20 | 3-4. |
| In Search of the East End (10) | June 4 | 18 | 5. |
| In Search of the East End (11) | July 2 | 20 | 3-4. |
| "The Boobs + the Cowards" (Incidentally) | July 16 | 6 | 4. |
| Tribunes - Editorial | July 30 | 12 | 3. |
| In Search of the East End (12) (photos) | July 30 | 17 | 1-3. |
| Presided at Symposium on East London Theory at Anglo-Palestinian Club. | Nov 5 | 5 | 1. |
| | | | |
| | | | |

PERSONALIA 1947-8

LEVY, A.R., Sqdn. Leader.

| | Date | page | col. |
|---|---|---|---|
| Adath Yisrael Synagogue, 126, Green Lanes, London N.16., Letter to Editor: "Stoke Newington Roll of Honour." | Aug 11 | 15 | 1 |
| Elected Chairman of Chevra Ben Zakkai. | Aug 8 | 16 | 4. |
| Chairman of Ben Zakkai presided at Schonfeld Memorial Lecture by Rabbi Israel Brodie. | Dec 26 | 17 | 1. |
| Tribute to Michael Levy on 80th birthday. | Jan 23 | 20 | 3. |
| | | | |
| | | | |

# PERSONALIA 1947

LEVY, Clayton

| | Date | page | col. |
|---|---|---|---|
| OBIT. well known Liverpool social welfare worker. Secretary of Board of Guardians for 44 years. | Aug 29 | 17 | 2. |
| Liverpool Board of Guardians to establish Endowment Fund in his memory | Sept 12 | 14 | 4. |
| Tribute from Max H. Clyman | Sept 12 | 24 | 3 |
| Tribute from S.I.L. | Sept 19 | 5 | 1. |
| | | | |
| | | | |
| | | | |

PERSONALIA 1948

LEVY, Abba

| | Date | page | col. |
|---|---|---|---|
| Education officer of Federation of Zionist- | | | |
| Youth runs class for Modern Hebrew | | | |
| Literature. | June 11 | 5 | 1. |
| Held study circle on "A century of | | | |
| Jewish Life" at FZY Summer School | Sept 3 | 19 | 2. |
| Reported on Education at FZY Conference. | Dec 31 | 5 | 2. |

PERSONALIA 1947-68

LEVY, Arnold

| | Date | page | col. |
|---|---|---|---|
| "This Scarred - 1939-45" - reviewed. | July 4 | 11 | 2 |
| Speaks at A.J.A. reception. | July 16 | 13 | 1 |

PERSONALIA 1948

LEVY, B.

| | Date | page | col. |
|---|---|---|---|
| Elected Life-Vice-President of Dublin Chevra Kadisha. | Aug 20 | 12 | 4. |

PERSONALIA 1948

LEVY, B.

| | Date | page | col. |
|---|---|---|---|
| Elected Secretary of Hull Zionist Society. | Oct 22 | 15 | 2. |

PERSONALIA

# LEVY, MR. BENN M.P.

[redacted] 1947-8.

| | Date | page | col. |
|---|---|---|---|
| [redacted] Dramatist. In Radio "Brains Trust" broadcast-. | Feb 7 | 20 | 2 |
| Received threatening letter purporting to come from "The Defenders of Arab Palestine." | July 18 | 22 | 3. |
| Parl. Question of "Exodus" Refugees | July 25 | 5 | 1 |
| Said Jewish Nationalist feeling was growing because of recent events at Yoar Yishor meeting at Embassy Theatre, Hampstead | Aug 1 | 9 | 3. |
| Question in Parliament on Arms for Arabs. | Feb 20 | 5 | 1 |

# PERSONALIA 1948

## LEVY, Benn, M.P.

| | Date | page | col. |
|---|---|---|---|
| Spoke at 2nd reading of Palestine Bill in House of Commons. | Mar 12 | 5 | 1. |
| Accused Government of producing "dense mass of fog" at 3rd reading of Bill | Mar 26 | 5 | 1. |
| Asked if Royal Navy would end blockade after end of Mandate (Parliament) | Apr 23 | 5 | 1 |
| To take part in "Britain Treat" on BBC. | May 14 | 19 | 1. |
| Presided at ORT meeting at Anglo-Palestinian Club. | June 18 | 19 | 1. |

PERSONALIA 1948

LEVY, Bernard

| | Date | page | col. |
|---|---|---|---|
| Formed Hull Chapter of AZA (B'nai Brith Youth Organisation. | Jan 16 | 12 | 5 |

PERSONALIA 1947

LEVY, Miss D

| | Date | page | col. |
|---|---|---|---|
| Elected Hon. Secretary Derby Jewish Ladies' Society. | May 9 | 15 | 2 |

PERSONALIA 1948

LEVY, David

| | Date | page | col. |
|---|---|---|---|
| Reports that Mayor of Salford thanked local Ajex for removing fascist slogans from walls. | Aug 20 | 12 | 3 |

PERSONALIA 1947

LEVY, Miss Deborah (of Lisbon)

| | Date | page | col. |
|---|---|---|---|
| Awarded scholarship to Study at McGill University, Canada. | Sept 5 | 17 | 3. |

PERSONALIA 1948

LEVY, Edward

| | Date | page | col. |
|---|---|---|---|
| To be evicted by N. Tanganyika Government, from 420 acre farm. | Dec 24 | 9 | 2. |

# PERSONALIA 1947

LEVY, Eliezer

| | Date | page | col. |
|---|---|---|---|
| "Origin of the Liturgy" reviewed by Prof. S. Krauss. | Nov 7 | 13 | 4. |

PERSONALIA 1947

# LEVY, Emmanuel,

| | Date | page | col. |
|---|---|---|---|
| Well-known Manchester Artist; portrait of Mark Bloom presented to Mr. Bloom. | March | 18 | 2 |
| Exhibits at Spring Show at Ben Uri Gallery. | Apl 18 | 19 | 2 |

PERSONALIA 1948

LEVY, Felix

| | Date | page | col. |
|---|---|---|---|
| Appointed Jt. Treasurer of Jews College. | Dec 9 | 5 | 4. |

PERSONALIA 1947

LEVY, Mrs. Freda.

| | Date | page | col. |
|---|---|---|---|
| Elected Secretary of Hull Zionist Society | Nov 21 | 12 | 5. |

PERSONALIA 1947-8.

LEVY, H.

| | Date | page | col. |
|---|---|---|---|
| Elected Hon. Secretary of Glasgow Jewish Hospital & Sick Visiting Association. | Nov 7 | 14 | 5. |
| Elected Chairman of Glasgow Mutual Refugee Aid Society. | Apr 30 | 12 | 5. |
| Tutor at Wigo Hebrew Beginners Class, Glasgow. | Oct 22 | 14 | 4. |

PERSONALIA 1947-8

LEVY, Mr. H.

| | | | |
|---|---|---|---|
| Secretary Glasgow Tarbut Organisation. | July 11 | 14 | 3- |
| Re-elected Secretary " " | Oct 15 | 12 | 3. |

# PERSONALIA 1948

## LEVY, Prof. H.

| | Date | page | col. |
|---|---|---|---|
| Principal of Math Sc. ~~Mechanics~~ Dept. at Imperial College criticized Jewish Agency's dealing with Arab peasants at Birmingham Jewish Literary & Arts Society. | Feb 13 | 14 | 4. |
| Made statement to Home Secretary on growth of anti-Jewish feeling. | Jun 26 | 9 | 3. |
| Addressed London Jewish Graduates Assn. on "A Problem of Divided Loyalties" said "Jewry in this country did not value itself highly" | Nov 26 | 15 | 3. |

PERSONALIA 1948

LEVY, H. L.

| | Date | page | col. |
|---|---|---|---|
| Elected Jt. Secretary of Old Victorians Club. | Sept 24 | 16 | 4. |

PERSONALIA 1948

| | Date | page | col. |
|---|---|---|---|
| LEVY, H.W. Cpt. | | | |
| Awarded Cadet Long Service Medal of J.L.B. | Mar 5 | 12 | 5 |

PERSONALIA 1947

LEVY, Mrs. Hannah

| | Date | page | col. |
|---|---|---|---|
| Party to celebrate her 99th birthday. | Oct. 24 | 14 | 4 |

PERSONALIA 1947-8.

LEVY, Mr & (Mrs) Hyman

| | Date | page | col. |
|---|---|---|---|
| Gave reception for Joint Palestine appeal at Derby. | May 30 | 13 | 1 |
| Celebrations & presentation for Golden Wedding. | Jan 30 | 12 | 3 |
| Elected President of Derby Congregation. | May 21 | 15 | 2. |
| Stained glass windows etc for Synagogue consecrated. | Sept 24 | 13 | 1. |

PERSONALIA 1948

LEVY, I.

| | Date | page | col. |
|---|---|---|---|
| Chairman of Leeds Mizrachi Palestine Appeal. | July 16 | 12 | 4. |

PERSONALIA 1947

LEVY, Rev. I. (Liverpool).

| | Date | page | col. |
|---|---|---|---|
| Farewell reception from Agudath Ha-shochetim on departure for U.S.A. | Dec 26 | 12 | 4. |

PERSONALIA 1947 D

LEVY Rev. I. H.C.F.

| | Date | page | col. |
|---|---|---|---|
| Minister of Hampstead Synagogue Supported Yaar Yisker Appeal at Hornsey Theatre. | Aug 1 | 9 | 3 |
| Memorial address in Honour of late Mr. S. Alman. | Aug 1 | 21 | 3 |
| Para. "Inside tally" pilpul by a Padre. | Aug 8 | 6 | 3. |
| Lecturer at Anglo-Palestinian Club Summer School, Hastings. | Sept 19 | 8 | 4 |
| Reviewed "With the Jewish Brigade by Bernard Cooper. | Oct 10 | 11 | 1+2 |

(2)

PERSONALIA 1947

LEVY, Rev. I. H&F.

| | Date | page | col. |
|---|---|---|---|
| Presided at Anglo Palestinian Club Symposium for Ex Service people. | Nov 21 | 17 | 2. |
| Said prayer at unveiling of memorial to non-British members of H.M. Forces killed. | Nov 28 | 5 | 2. |
| Presented report on education at JNF Conference | Dec 5 | 8 | 5. |
| Gave report of Hampstead Religion Classes at Prize distribution. | Dec 12 | 16 | 5. |
| Delivered address at Chanucah Military Service at Hampstead Synagogue. | Dec 12 | 19 | 3. |

PERSONALIA 1948 (3)

LEVY, Rev. I.

| | Date | page | col. |
|---|---|---|---|
| Consecrated bed in Jewish Orphanage in memory of the late Leon Lewis. | Apr 30 | 6 | 5 |
| Lectures on "Ethics of the Fathers" at Hampstead Synagogue (1) Rabbi Jochanan Ben Zakki | May 14 | 15 | 1. |
| Appealed for subscribers to Jews College at Hampstead Synagogue, gained 68 new ones. | May 28 | 7 | 5. |
| Spoke to Hampstead + St. John's Wood Branch of League of Jewish Women on "Women + the Romance of Youth Aliyah. | July 2 | 9 | 2. |

LEVY, Rev. I. (Hogar) H.C.F. (25, Lyndale Avenue, NW2)

| | Date | page | col. |
|---|---|---|---|
| Gave address at Service of Commemoration of Death of Theodor Herzl at Hampstead Synagogue - said his dream + vision at last realised. | July 30 | 9 | 3. |
| Letter to Editor "Advantages of Uniformity in Pronunciation of Hebrew" | July 30 | 13 | 5. |
| Spoke at London Maccabi Festival on "Minister without Portfolio" | Sept 10 | 16 | 5. |
| Appointed Hon. Chaplain to AJEX. | Oct 8 | 13 | 5. |

LEVY, Rev I.

| | Date | page | col. |
|---|---|---|---|
| Chosen as Senior Chaplain to the Forces - Editorial. | Oct 29 | 10 | 2-3. |
| On Marriage Guidance Sub-Committee Submitted report to Chief Rabbi. | Oct 29 | 11/17 | 23/1-2 |
| Appointed Senior Jewish Chaplain to Forces. Biographical details & photo. Editorial | Nov 5 | 1 / 13 | 5 / 3/4. |
| "Arabic Bible" - Incidentally. | Nov 12 | 6 | 5. |
| Conducted consecration of Epping Forest AJEX standard: "banners symbolism" | Nov 12 | 15 | 2. |

LEVY, Rev. J. S.C.F.

| | Date | page | col. |
|---|---|---|---|
| To assist in Annual Remembrance Parade Service. | Nov 12 | 15 | 3. |
| Conducted memorial service at Horse Guards Parade | Nov 19 | 1/5 | 3/1-4. |
| Spoke on Compromise problems between Liberals + Orthodox at Jewish Marriage Guidance Conference. | Nov 19 | 15 | 3. |
| Letter to Editor: Reunion Dances for Ex-Servicemen + Women. | Nov 26 | 19 | 2. |
| Granted local rank C.F. 2nd Class (Lt-Col.). | Dec 3 | 7 | 1. |

PERSONALIA 1946

LEVY, Rev. Lt.Col. I. S.C.F.

| | Date | page | col. |
|---|---|---|---|
| Appointment as Senior Chaplain approved by United Synagogue Council. | Dec 3 | 13 | 2. |
| Spoke on "Jewish Youth + National Service" at A.J.Y. Conference. | Dec 3 | 16 | 5. |
| Terms of appointment questioned - Editorial | Dec 10 | 10 | 4. |
| Letter to Ed: Chaplains Military Service | Dec 13 | 16 | 5. |
| Article "A Synagogue in the R.A.F." | Dec 24 | 6 | 2. |
| Letter to Ed: AJEx Extension Course. | Dec 24 | 14 | 5. |
| | | | |
| | | | |
| | | | |

PERSONALIA 1947-8

LEVY, Rev. I. H.

| | Date | page | col. |
|---|---|---|---|
| Suggested communal taxation for Charities at meeting of B'nai B'rith | Nov 7 | 19 | 2. |
| Spoke at annual meeting of Women's Campaign for C.B.F. | Nov 14 | 15 | 2. |
| Recited Kaddish at unveiling of war memorial plaque at Stamford Hill Associated Clubs. | June 25 | 16 | 4. |

PERSONALIA 1948

LEVY, Isaac H. (New York)

| | Date | page | col |
|---|---|---|---|
| OBITUARY. Vice-Chairman of "Joint" | Feb 27 | 13 | 3. |

PERSONALIA 1948

LEVY, Israel (Mr + Mrs)

| | Date | page | col. |
|---|---|---|---|
| Presented Curtains to Hull Beth Hamidrash | Oct 1 | 14 | 4. |

PERSONALIA 1947-48

LEVY J.

| | Date | page | col. |
|---|---|---|---|
| Elected Hon. Secretary of Hunyton-cum-Roby Congregation | Sept 5 | 15 | 2. |
| | Sept 3 | 12 | 4 |

PERSONALIA 1948

LEVY, J.

| | Date | page | col. |
|---|---|---|---|
| President of Hachalutz at opening of new training centre near Reading thanked donors. | July 23 | 8 | 3 |

PERSONALIA 1948

LEVY, J.

| | Date | page | col. |
|---|---|---|---|
| Thanked for work as Treasurer at meeting of Blackpool Hebrew Congregation. | Aug 27 | 12 | 5 |

1947

PERSONALIA

| | DATE | PAGE | COL. |
|---|---|---|---|
| LEVY, Sgt. J.; R.E.M.E. Mentioned in Dispatches for distinguished conduct in Mediterranean area. | Apl. 18 | 21 | 2 |

PERSONALIA 1948

LÉVY, J. (Manchester)

| | Date | page | col. |
|---|---|---|---|
| Thanked by Chief Rabbi's Religious Emergency Council for generous help in obtaining Clonyn Castle, Eire as home for refugee children | June 25 | 5 | 1. |
| | | | |
| | | | |
| | | | |
| | | | |
| | | | |
| | | | |
| | | | |

PERSONALIA 1947-8

LEVY, Mrs. Jack.

| | Date | page | col. |
|---|---|---|---|
| Elected Chairmen of Leeds Ladies' Charity Guild. | Aug 15 | 12 | 2. |
| Farewell reception for Cpt. Shimon Haroban held at their home for T.P.A. | Apr 9 | 14 | 4. |
| Elected Hon. President of Leeds' Ladies' Charity Guild. | May 21 | 14 | 5. |
| Thanked at Standing Conference of CBF at Leeds. | July 2 | 5 | 4. |

PERSONALIA 1948

LEVY, Jacques

| | Date | page | col. |
|---|---|---|---|
| Presided at meeting of Hull Zionist Society. | Apr 2 | 13 | 2. |
| Elected President of Hull Zionist Society. | Oct 22 | 15 | 2. |

PERSONALIA 1948

LEVY, Miss Jessie

| | Date | page | col. |
|---|---|---|---|
| Secretary of World Union for Progressive Judaism, accompanying the Hon. Lily Montagu on US lecture tour. | Nov 5 | 17 | 1. |

PERSONALIA 1948

LEVY, Jos.

| | Date | page | col. |
|---|---|---|---|
| Elected Hon. Secretary of Hull Trades Advisory Council. | Mar 19 | 13 | 1. |

PERSONALIA 1948

LEVY, Joseph (TVA - 87. Charing Cross Road, WC2).

| | Date | page | col. |
|---|---|---|---|
| Letter to Editor - Hebrew Classes at Walm Lane Synagogue. | Sept 24 | 15 | 3. |
| Report on work of Hon. Officers & Executive to Provincial Council of Torah Va'Avodah at Manchester. | Oct 29 | 12 | 3. |
| Addressed TV'A meeting at Liverpool. | Nov 12 | 12 | 3. |

PERSONALIA 1948

LEVY, Miss Joy

| | Date | page | col. |
|---|---|---|---|
| OBITUARY, Killed in climbing accident. Member of Catford Jewish Association + S.E. London Maccabi. | July 9 | 15 | 3. |

# PERSONALIA 1947

LEVY, Bro. L.

| | Date | page | col. |
|---|---|---|---|
| Noble Master Jarvis Brotherhood Lodge No 10 | | | |
| G O I. (merger of Duke of Cambridge Lodge No 10 | | | |
| & Queen Victoria Lodge & Harry Angel's No 2. | July 11 | 16 | 5 |

PERSONALIA 1948

LEVY, Cllr. L.

| | Date | page | col. |
|---|---|---|---|
| Received presentation for services to Cracow Jewish Friendly Society at final meeting. | July 30 | 6 | 3. |

PERSONALIA 1947

LEVY, Isaac (Southsea)

| | Date | page | col. |
|---|---|---|---|
| OBIT. Talmudic Scholar respected by all. Tribute by Rev. E. Newman. | Sept 26 | 15 | 3 |

PERSONALIA 1947

LEVY, Lionel (Middlesbrough)

| OBIT. | Date | page | col. |
|---|---|---|---|
| | Jan 6 | 15 | 2 |

PERSONALIA

1947

LEVY, Louis

Radio Broadcast.

| Date | page | col. |
|---|---|---|
| Jan 3 | 24 | 3 |

PERSONALIA 1947

LEVY, Rabbi Louis-Germain (Paris)

| | Date | page | col. |
|---|---|---|---|
| 80, Grand Rabbi of Liberal Synagogue in Paris. Obit | 17 Jan | 18 | 3 |

PERSONALIA 1947

LEVY, M.

| | Date | page | col. |
|---|---|---|---|
| Adjutant at Brady Boys' Club Camp at Isle of Wight. | Sept 5 | 20 | 5 |

PERSONALIA 1948

LEVY, Miss Marie

| | Date | page | col. |
|---|---|---|---|
| Elected Secretary of Southern Regional Council of F.J.Y.S. | Mar 26 | 16 | 4. |

PERSONALIA 1947

LEVY, Hugh

| | Date | page | col. |
|---|---|---|---|
| "Liberal Jews treated as 2nd Class Jews by Deputation". | June 13 | 5 | 4 |

PERSONALIA 1947

LEVY, Harbo

| | Date | page | col. |
|---|---|---|---|
| Fishmonger in Hackney Road, Bethnal Green; [redacted] windows shattered in anti-Jewish riots. | Aug 8 | 14 | 3. |

PERSONALIA 1947

LEVY, Mary Y. (The Heights, Marlow, Bucks).

| | Date | page | col. |
|---|---|---|---|
| Letter to Ed: "At El Alamein". | Nov 7 | 17 | 2. |

PERSONALIA 1947

LEVY, Maurice

| | Date | page | col. |
|---|---|---|---|
| Elected Hon. Secretary of Manchester Board of Anglo-Jewish Association. | Dec 5 | 14 | 2. |

PERSONALIA 1948

LEVY, Mervyn. F.R.S.A.

| | Date | page | col. |
|---|---|---|---|
| Artist, to broadcast in BBC "The Critics". | Sept 17 | 15 | 3. |

PERSONALIA 1947

LEVY, Michael

| | Date | page | col. |
|---|---|---|---|
| Elected President Ealing Zionist Society | May 23 | 17 | 4 |
| Presentation to Revd + Mrs. A. Rosa to mark | | | |
| 25 years service to Ealing + Acton Synagogue. | July 9 | 19 | 2 |

PERSONALIA 1948

LEVY, Michael

| | Date | page | col. |
|---|---|---|---|
| Tributes on his 80th birthday by Members of Adath Yisroel Synagogue. | Jan 23 | 20 | 3. |

PERSONALIA 1947-8

LEVY, Rev. Montague M. (132, Birchfield Rd, Northampton)

| | Date | page | col. |
|---|---|---|---|
| 69, Evelyn Court, Amhurst Rd London E.8, | | | |
| Letter to the Editor: "Master of Synagogue Music" | March 21 | 17 | 1 |
| Appointed Minister, Reader + Headmaster | | | |
| to Northampton Congregation | Nov 7 | 15 | 2. |
| Letter to Editor "Profane Music in Shool. | Jan 16 | 15 | 2. |
| Included as Chazan + teacher at Shepherd | | | |
| Bush Synagogue. | Apr 9 | 21 | 3. |
| Assisted at unveiling of memorial tablet | | | |
| to war dead of Hackney Old Boys' Club. | July 16 | 16 | 4. |

PERSONALIA 1947

LEVY Rabbi MONTEFIORE,

| | Date | page | col. |
|---|---|---|---|
| Officiates at Synagogue Services for the Deaf at Community Center for Welfare of Jewish Deaf in New York. | Jan 17 | 13 | 2+3 |

PERSONALIA 1948

LEVY, Maurice (17, Granby Road, Edinburgh, 9.)

| | Date | page | col. |
|---|---|---|---|
| Letter to Editor: Appeal for Magen David Adom. | Nov 26 | 19 | 3. |

PERSONALIA 1948

LEVY, Mr. Morris

| | Date | page | col. |
|---|---|---|---|
| Appointed Secretary of Edinburgh Ladies Class for C.B.F. | Apr 23 | 12 | 2. |
| Gave violin recital at CBF social. | Nov 12 | 13 | 1. |

PERSONALIA 1947-8. (1)

LEVY, Mrs. (Miss)

| | Date | page | col. |
|---|---|---|---|
| Headmistress of Evelina de Rothschild School, Jerusalem, report to A.J.A. | June 13 | 5 | 2+3 |
| Spoke of history + present position of school to Anglo-Jewish Association. | July 11 | 16 | 4. |
| Reported successful London Matriculation results of 16 girls from the School. | Sept 26 | 6 | 2. |
| Visiting London: J.C. interviews on school curriculum changes. | Dec 10 | 5 | 1+2 |
| Addressed Hendon Mizrachi Women. | Dec 17 | 17 | 1. |

(2)

LEVY, Mrs. Moss

| | Date | page | col. |
|---|---|---|---|
| Tribute from L. Stein at AJA meeting. Spoke of trials of Evelina School in past year. | Dec 24 | 1/13 | 4/3. |

PERSONALIA 1948

LEVY, N.

| | Date | Type | Ref. |
|---|---|---|---|
| Clerk to Board of Deputies (Incidentally) | Mar 26 | L | |

PERSONALIA 1948

LEVY, N.

| | Date | page | col. |
|---|---|---|---|
| Presided at annual meeting of East London Synagogue; presented report & accounts. | May 28 | 5 | 4. |

PERSONALIA 1948

LEVY, N.

| | Date | page | col. |
|---|---|---|---|
| Elected Hon. Secretary of B'nai Brith First Lodge. | Dec 17 | 17 | 3. |

PERSONALIA 1947-8

LEVY, Miss N.G. (12, Fitzroy Sq., W.1). (Nellie)

| | | | |
|---|---|---|---|
| Letter to Ed "West Central Club Moving" | July 18 | 17 | 2 |
| West Central Ladies Club Leader and Secretary for 20 years. | Dec 5 | 18 | 5 |
| Presided over Annual meeting of West-Central Tennis Club. | Apr 2 | 16 | 4. |

PERSONALIA 1947 (1)

LEVY, Miss Peark

| | Date | page | col. |
|---|---|---|---|
| Spoke on Central British Fund at Clapton Youth Centre. | May 23 | 19 | 1 |
| Described her work for CBF at Birmingham Appeal meeting. | Sept 12 | 15 | 1. |
| Spoke at Eastbourne Ladies Social & Benevolent Guild in aid of CBF. | Sept 26 | 12 | 5. |
| Spoke on work of Jewish Relief Unit at CBF meeting in Golders Green. | Nov 21 | 9 | 3. |
| Spoke at Youth Conference of CBF. | " " | 16 | 4. |

PERSONALIA 1948 (2)

LEVY, Miss Pearl

| | Date | page | col. |
|---|---|---|---|
| Addressed Torquay Youth Group on work of CBF. | Jan 30 | V2 | 4 |
| Spoke at Clapton Jewish Youth Centre prize-giving. | Apr 2 | 16 | 4 |

PERSONALIA 1948

LEVY, Percy

| | Date | page | col. |
|---|---|---|---|
| Appealed for support of Amenities fund at annual meeting of Jewish Home of Rest, Wandsworth. | Oct 8 | 5 | 5. |

PERSONALIA 1947

LEVY, Sqdn/Ldr Percy R.

| | Date | page | col. |
|---|---|---|---|
| Replied to Toast at Dinner of Worshipful Company of Broderers - 'Incidentally': | Nov 28 | 6 | 4. |

PERSONALIA 1948

LEVY, Perkins (late). Glasgow

| | Date | page | col. |
|---|---|---|---|
| WILL. | 1 Feb 97 | 13 | 3. |
| Bequest to Glasgow Board of Guardians. | June 25 | 12 | 5. |

PERSONALIA 1947

LEVY, Mrs. Posy (née Shreider)

| | Date | page | col. |
|---|---|---|---|
| Violinist in Hallé Orchestra | | | |
| Para - Incidentally. | Sept 12 | 6 | 3. |

PERSONALIA 1947-8

LEVY, Mrs. R.

| | Date | page | col. |
|---|---|---|---|
| Presided at Harrogate Woman's Zionist Society Garden Party. | Aug 22 | 12 | 3. |
| Held reception for Dr. Israel Feldman & Lady Fletcher on behalf of Youth Aliyah. | Oct 10 | 13 | 2. |
| Presided at meeting of Woman's Zionist Society | Nov 7 | 15 | 2. |
| Elected President of Harrogate Woman's Zionist Society. | May 28 | 12 | 5. |
| Presided at Harrogate W.Z.S. bazaar & garden party. | Aug 6 | 13 | 1. |

PERSONALIA 1948

LEVY, Mrs. R.

| | Date | page | col. |
|---|---|---|---|
| Elected Hon. Secretary of Hull Old Hebrew Congregation Ladies Guild. | Mar 26 | 12 | 2. |

PERSONALIA 1947

LEVY, R.H.

| | Date | page | col. |
|---|---|---|---|
| Presented with silver cigarette case by Gownethill Hebrew Classes. | July 11 | 14 | 5 |

PERSONALIA 1947-8

LEVY, Rev. Raphael H.

| | Date | page | col. |
|---|---|---|---|
| To broadcast "Portrait of Rome". | June 20 | 16 | 4. |
| Headmaster of New West End Synagogue classes. | Apr 29 | 19 | 1. |

PERSONALIA 1948

LEVY, Richard, K.C.

| | Date | page | col. |
|---|---|---|---|
| To advise defence at espionage trial in Jerusalem. | Sept 17 | 24 | 5. |
| Sent by Government to aid Israeli lawyers. | Nov 5 | 5 | 3. |

PERSONALIA 194 )

LEVY, Inv. Sbt. Ruth E., V.A.D.

| | Date | page | col. |
|---|---|---|---|
| Awarded Red Cross Certificate of Merit | Oct 24 | 6 | 3 |
| | | | |
| | | | |
| | | | |
| | | | |
| | | | |
| | | | |
| | | | |
| | | | |

PERSONALIA 1948

LEVY, S.

| | Date | page | col. |
|---|---|---|---|
| Reported on Hebrew instruction at Salford Grammar School. | Jan 2 | 14 | 2. |

PERSONALIA 1948

LEVY, Miss S.

| | Date | page | col. |
|---|---|---|---|
| Elected Secretary of Glasgow University Jewish Students' Society. | May 28 | 16 | 5. |

LEVY, Rev. S. (Emeritus Minister of New Synagogue)

| | Date | page | col. |
|---|---|---|---|
| Paid tribute to Mr. A. Mundy at reception in his honour. | Apr 16 | 13 | 2. |
| Read scriptural verses at induction of Youth Minister of Stamford Hill Synagogue | July 23 | 8 | 1. |
| Welcomed Chief Rabbi & Mrs. Brodie to reception by Union of Anglo-Jewish Preachers. | Sept 17 | 5 | 2. |
| Took part in induction of Rabbi S. M. Lehrman at New Synagogue, N.16. | Sept 17 | 6 | 4. |
| Spoke at reception after consecration of Sefer for the | Oct 22 | 6 | 5. |

LEVY, Rev. S. (Emeritus Minister of New Synagogue)

| | Date | page | col. |
|---|---|---|---|
| Took part in inter-denominational service in memory of Air-Raid victims in Stoke Newington. | Nov 12 | 1 | 1 |

# PERSONALIA 1948

LEVY, S. C.

| | Date | page | col. |
|---|---|---|---|
| Vice President - presided at South London AJEx meeting. | May 28 | 15 | 3. |
| Opened club for members of S. London AJEx at Brixton Synagogue Memorial Hall. | June 25 | 16 | 4. |

# PERSONALIA 1947 (1)

## LEVY, S.I., F.R.C.S.

| | Date | page | col. |
|---|---|---|---|
| Stated that "London Jewish Hospital has always been the Cinderella of Jewish Charities" at Annual meeting. | Sept 12 | 5 | 5. |
| Elected President of University of London Jewish Union Society. | Nov 7 | 5 | 5. |
| Presidential address to University of London Jewish Union Society on progress of Surgery. | Nov 14 | 5 | 3. |
| Presided at Central British Fund Dinner for medical & dental profession- | Nov 21 | 9 | 3. |

PERSONALIA 1948 (2)

LEVY, S.I, F.R.C.S.

| | Date | page | col. |
|---|---|---|---|
| Elected Joint Treasurer of UJECO at Geneva. | Aug 6 | 16 | 2. |
| Daughter's marriage (Incidentally) | Dec 24 | 6 | 3. |

PERSONALIA 1947

LEVY, Mrs. S.I. (Liverpool)

| | Date | page | col. |
|---|---|---|---|
| Room in Southport Jewish Rest Home to be named in her honour. | Sept 26 | 12 | 5 |
| OBIT. Keen Zionist + Social Worker | Nov 21 | 15 | 3. |

PERSONALIA 1948

LEVY, S. I. (Zipl)

| | Date | page | col. |
|---|---|---|---|
| (Former Headmaster) spoke at prize distribution of Liverpool Hebrew Schools. | July 16 | 12 | 2. |
| Guest of honour at Old Boys' dinner. | Dec 24 | 12 | 3. |

PERSONALIA 1948

LEVY, Miss S. M.

| | Date | page | col. |
|---|---|---|---|
| Defeated in attempt to become Elder of Spanish + Portuguese Congregation | Apr 9 | 15 | 3. |

PERSONALIA 1948

LEVY, S.S.

| | Date | page | col. |
|---|---|---|---|
| Chairman of Manchester Central Synagogue J.P.A. Committee. | May 28 | 12 | 3. |
| Praised for work in achieving target. | June 18 | 12 | 4. |

PERSONALIA 1947

LEVY, Asr. Solomon

| | Date | page | col. |
|---|---|---|---|
| 75th birthday of first Fellow of Jews' College (Incidentally). | May 9 | 6 | 3 |

PERSONALIA 1947

LEVY-SIMPSON, Dr.

| | Date | page | col. |
|---|---|---|---|
| Incidentally." Cambridge Celebration | May 30 | 6 | 3 |

PERSONALIA 1947

LEW, Rabbi J.

| | Date | page | col. |
|---|---|---|---|
| Part II of Yalkut Yosef - in Book Briefs | Oct 3 | 15 | 4. |

LEW, Rev. DR. M. PERSONALIA 1947-8 (1)

| | Date | page | col. |
|---|---|---|---|
| Appointed Minister of Hampstead Garden Synagogue. | April 4 | 18 | 4 |
| officiated at Memorial Service to late Rev. Coleman Davies. | Nov 7 | 21 | 3. |
| Reported on Hampstead Garden Suburb Synagogue Classes. | Jan 2 | 5 | 2 |
| Tribute to late Mr. B. Hoolsman | " " | 9 | 3. |
| Inducted Rev. E. Freifeld as Reader of Hampstead Garden Suburb Synagogue. | Jan 9 | 7 | 5. |

| LEW, Rev. Dr. M. | Date | page | col. |
|---|---|---|---|
| Participated in consecration of Harris Goodman Board Room at Stoke Newington Synagogue. | Jan 30 | 15 | 3. |
| Delivered discourse at H'Lave Malka at-Hampstead Garden Suburb Synagogue. | Apr 23 | 7 | 5. |
| Reported on work of Hebrew Classes at annual meeting of H.G.S. Synagogue. | May 28 | 5 | 4. |
| Presided at meeting of N. London Zionist Society: Tribute to Mr & Mrs. A. Broom. | Oct 15 | 19 | 3. |

PERSONALIA 1947-8

LEW, The Rev. Maurice A. H.C.F

| | Date | page | col. |
|---|---|---|---|
| Appointed Minister to Parktown, Greenside District Hebrew Congregation, Johannesburg | June 20 | 9 | 2 |
| Departure for Johannesburg mentioned at reception by Association of Rhodesia. | Aug 8 | 7 | 4. |

PERSONALIA [redacted] 1947

LEWANDO, Lieut-Col JAN A, R.A.O.C.

| | Date | page | col. |
|---|---|---|---|
| Awarded the U.S.A Legion of Merit Degree of Officer. | Jan 31 | 11 | 2 |

PERSONALIA 1948

LEWANDOWSKI Rev. E.

| | Date | page | col. |
|---|---|---|---|
| Conducted enrolment service for 61st Hackney Scout Troop at North London Progressive Synagogue. | June 18 | 16 | 4. |

PERSONALIA 1947-8

LEWANDOWSKI, H.

| | Date | Page | col. |
|---|---|---|---|
| Elected Warden of Regents Park Synagogue. | June 20 | 5 | 3 |
| Re-elected Warden " " " | June 25 | 8 | 3. |

PERSONALIA 1948

LEWENSTEIN, Rabbi Dr.

| | Date | page | col. |
|---|---|---|---|
| [Samuel]. Awarded Order of Knights of the Lion of the Netherlands. | March 19 | 1 | 4. |
| Helped restore Jewish Religious life in Holland - Editorial. | Sept 3 | 10 | 2. |

PERSONALIA 1947-8

LEWI, Rev. W.

| | Date | page | col. |
|---|---|---|---|
| Participated in reconsecration of Birmingham Bell Hamedresh. | June 20 | 12 | 1 |
| Conducted dedication service for War Memorial for Birmingham Jews. | May 7 | 12 | 5 |

PERSONALIA 1947-8

# LEWIN, DR. D. Rabbi

| | Date | page | col. |
|---|---|---|---|
| Headmaster of Clapton Talmud Torah. | March 21 | 22 | 3 |
| Reported on work at prize distribution Farewell reception, presentations & Embarks on leaving for Canada. | Apr 9 | 19 | 3. |
| | Apr 17 | 21 | 2. |

PERSONALIA 1947

LEWIN, Dr H.

| | Date | page | col. |
|---|---|---|---|
| Director Jewish Hospital, Bad Harzburg, Brunswick, Germany | March 21 | 15 | 2+3 |

PERSONALIA 1948

LEWIN, I.

| | Date | page | col. |
|---|---|---|---|
| Spoke at AJEx reception in Grimsby. | May 28 | 12 | 5. |

PERSONALIA 1947

LEWIN, Dr. Isaac

| | Date | page | col. |
|---|---|---|---|
| Appointed by Agudist Executive as member of the Board of Directors of the Restitution Commission. | Nov 14 | 9 | 3. |

PERSONALIA 1947-8

LEWIN, Rabbi Isaac

| | Date | page | col. |
|---|---|---|---|
| Co-author "Religious Freedom - The Right to Practice Shechita." reviewed by George J. Webber. | June 13 | 13 | 1 |
| "Material for the Preparation of a Constitution for the Jewish State on a Religious Basis" in Book Brief. | Jan 30 | 11 | 1 |

PERSONALIA 1947-8

LEWIN, Rabbi Isaac Meyer ([redacted])

| | Date | page | col. |
|---|---|---|---|
| Points from Agudat Israel Evidence to UNSCOP. | July 18 | 6 | 5 |
| To be Minister of Health in Cabinet of Jewish State. | Mar 12 | 1 | 4-5. |
| Minister without Portfolio. | May 21 | 13 | 4. |
| Photo + biographical notes. | May 28 | 8 | 3. |
| To be in Charge of Relief in Israel Govt. | June 4 | 1 | 3. |
| To demand abolition of death penalty. | June 11 | 8 | 3. |
| "On Strike" on Kasher meat issue. | Dec 24 | 20 | 4. |

PERSONALIA 1947-48

LEWIN, Kurt

| | Date | page | col. |
|---|---|---|---|
| Jewish Agency director, British Zone of Germany. Addressed "Exodus" Refugees. | Oct. 47 | 11 | 1 |
| Arrived in Austria as Special Israeli Envoy. | Sept. 47 | 1 | 4 |

PERSONALIA 1947

LEWIN, Dr Kurt, (U.S.A.)

| | Date | page | col. |
|---|---|---|---|
| (56): Obit Head of the Social Psychology Dept of the Massachusetts Institute. | March 21 | 17 | 2 |

PERSONALIA 1947

LEWIN, Ma. N.

| | Date | page | col. |
|---|---|---|---|
| Organised All-Star Concert in aid of North West London Jewish Day School. | Nov 14 | 5 | 3. |

PERSONALIA 1947

LEWIN, Nahum,

| | Date | page | col. |
|---|---|---|---|
| Addressed UJECO Conference on behalf of Vaad Leumi. | Oct 31 | 8 | 3 |

PERSONALIA 1947

LEWIN, R.A.

| | Date | page | col. |
|---|---|---|---|
| 1st Class Hons. Cambridge Tripos: Natural Sciences II. | July 11 | 21 | 2 |

PERSONALIA 1947

LEWINNEK, A

| | Date | page | col. |
|---|---|---|---|
| Headmaster, ORT Training School. Channuk Celebration. | Jan. 3 | 14 | 1 |
| | Jan. 31 | 11 | 1 |
| | Dec. 19 | 17 | 1-2 |

PERSONALIA 1948

LEWINNECK J.

| | Date | page | col. |
|---|---|---|---|
| Treasurer of United Jewish Overseas Relief Funds of N.S.W. Australia, guest of F.J.R.O Luncheon in London, visiting D.P camps. "best Schnorrer in Australia". | July 2 | 19 | 3. |

PERSONALIA 1948

LEVINNECK, Mrs. J.

| | Date | page | col. |
|---|---|---|---|
| Clothing Campaign Supporter of Sydney Guest at Federation of Relief Organisation Luncheon | July 2 | 19 | 3. |

PERSONALIA 1947-8.

LEWINSTEIN, J.

| | Date | page | col. |
|---|---|---|---|
| Elected Warden Richmond District Synagogue. | May 30 | 5 | 4. |
| Re-elected Warden " " | June 13 | 13 | 3. |
| Presided at reception for Silver Jubilee of Rabbi Dr. Grinberg. | Nov 26 | 21 | 2. |

PERSONALIA 1947

Lewis, Mrs.

| | Date | page | col. |
|---|---|---|---|
| Elected President of Edgware Ladies' Guild. | June 20 | 15 | 3 |

PERSONALIA 1948

LEWIS, Mrs.

| | Date | page | col. |
|---|---|---|---|
| Elected Hon. Secretary of Finchley Labour Guild. | Nov 26 | 7 | 5. |

PERSONALIA 1947

LEWIS, Arthur M.P.

| | Date | page | col. |
|---|---|---|---|
| Question in Parliament on responsibility for Seditious Leaflets in Edgware. | June 18 | 5 | 1 |
| Present at meeting of British League of Ex-Servicemen at Ridley Road, London. | Sep. 26 | 17 | 1-2 |

PERSONALIA 1948

LEWIS, B. (Baronet)

| | Date | page | col. |
|---|---|---|---|
| Hon. Life President of M/C Central Synagogue spoke at reception following induction of Rabbi L. Jacobs. | Apr 23 | 12 | 2. |
| OBITUARY. Tribute from Mr. M. Sugarman. Harped by Rabbi Dr. Altmann | | | |
| Rabbi Louis Jacobs. Father of Mrs. A. Moss. | Nov 5 | 15 | 3. |

LEWIS, Dr. Bernard

| | Date | page | col. |
|---|---|---|---|
| Lectured on "The Jews in the Islamic Centres" in Jewish European History Course in Cambridge. | Jan 2 | 19 | 3. |
| Gave lecture on "The Jews in Medieval Islamic Civilisation" at the Society for Jewish Study, said "Jews gave Toledo to the Arabs". | May 21 | 23 | 2. |
| Addressed Cambridge University Jewish Society on 'British Foreign Policy in Near East' | June 4 | 18 | 4. |

PERSONALIA 1948

LEWIS, Charles (President)

| | Date | page | col. |
|---|---|---|---|
| Reviewed history of Cracow Jewish Friendly Society + its voluntary dissolution. Received presentation. | July 30 | 6 | 2 & 3. |

PERSONALIA 1948

LEWIS, D.

| | Date | page | col. |
|---|---|---|---|
| Won Young Zionist Societies Oratory contest speaking on "Legislation Against Anti-Semitism" at Woburn Home. | Jan 9 | 13 | 3. |

PERSONALIA 1947

LEWIS, MR. D.M., [redacted]

| | Date | page | col. |
|---|---|---|---|
| Elected Secretary of Oxford University Jewish Society. | April 4 | 13 | 1 |
| Elected President of Oxford University Jewish Society. | Dec 26 | 11 | 5. |

PERSONALIA 1947

LEWIS Mr. DAVID (Birmingham)

| | Date | page | col. |
|---|---|---|---|
| 23; Obit: Research Department of Ministry of Aircraft Production. | March 28 | 19 | 3 |

PERSONALIA 1948

LEWIS, David

| | Date | page | col. |
|---|---|---|---|
| Won first place in Southern Regional F.J.Y.S. Oratory Contest. (Wembley). | Jan 23 | 18 | 4. |

PERSONALIA 1947-8.

LEWIS, E. (Elie)

| | Date | page | col. |
|---|---|---|---|
| Presided at Crosslewood Youth Club | Oct 10 | 16 | 5 |
| Elected Chairman of Crosslewood Youth Club. | Oct 8 | 16 | 4. |
| Presided at A.J.Y. annual Conference | Dec 3 | 16 | 4. |

# PERSONALIA

1947-8

## LEWIS, Mr E

| | Date | page | col. |
|---|---|---|---|
| Elected Secretary of the Preston Twilight Circle. | Jan 31 | 13 | 2 |
| Elected Secretary of Preston Congregation. | March 21 | 15 | 1 |
| Re-elected Secretary of Preston Congregation. | Apr 9 | 15 | 2. |

PERSONALIA 1948

LEWIS, Frank

| | Date | page | col. |
|---|---|---|---|
| Elected Chairman of Swansea Palestine Appeal. | Feb 20 | 13 | 1. |

# PERSONALIA 1947-8

LEWIS, G.B.

| | Date | page | col. |
|---|---|---|---|
| Elected Warden Harrow & Kenton Synagogue. | May 23 | 5 | 2 |
| Elected Chairman of N.W. Middlesex Combined Appeal. | Sept 30 | 19 | 3. |
| Re-elected Warden, Harrow & Kenton Synagogue | Jan 14 | 13 | 3 |
| Presided at opening of new premises of Harrow Young Judeans. | Oct 1 | 18 | 5. |
| Reported progress at N.W. Middlesex Combined Appeal. | Dec 17 | 7 | 5. |

PERSONALIA 1947-8

LEWIS, MRS. G. B.

| | Date | page | col. |
|---|---|---|---|
| Elected chairman of Harrow + Wealdstone Jewish Ladies' Guild. | Dec 26 | 13 | 2. |
| Re-elected Chairman " " | Dec 17 | 21 | 3. |

PERSONALIA 1947

LEWIS, Mr. Gerald

| | Date | page | col. |
|---|---|---|---|
| 166, Chiltern Court- N.W.1: Letter to the Editor: "Highbrows' Plaint." | Mar. 28 | 17 | 2 |
| | | | |
| | | | |
| | | | |
| | | | |
| | | | |
| | | | |
| | | | |
| | | | |

PERSONALIA 1947-8

LEWIS, H.

| | Date | page | col. |
|---|---|---|---|
| Elected President of Manchester Central Synagogue. | July 11 | 14 | 2 |
| Entertained Boys' Minyan at Kiddush | Aug 8 | 12 | 3. |
| Presented with Golden Book Certificate by M/C Central Synagogue for Silver Wedding | Apr 9 | 14 | 3. |
| Presided at reception following induction of Rabbi L. Jacobs. | Apr 23 | 12 | 2. |
| Presided at annual meeting of M/C Central Synagogue. | June 18 | 12 | 3. |

PERSONALIA 1948

LEWIS, H.

| | Date | page | col. |
|---|---|---|---|
| Article "The Vilna Gaon: A Commemorative Tribute" | April 2 | 11 | 2-4. |
| Reviewed "Mimei Kedem (From Days of Old)" by Rabbi Dr. Wolf Gottlieb. | Sept 24 | 11 | 1. |

PERSONALIA 1947

LEWIS Miss H.

| | Date | page | col. |
|---|---|---|---|
| Elected Secretary of the All Deserving Charities Committee. | March | 16 | 3 |

PERSONALIA 1948

LEWIS, Cllr. H. Lindsay

| | Date | page | col. |
|---|---|---|---|
| Presided at annual meeting of Brighton & Hove Jewish Board of Guardians. | Mar 12 | 15 | 1. |

PERSONALIA 1948

LEWIS, Judge Harry (New York).

| | Date | page | col. |
|---|---|---|---|
| OBITUARY. Legal + Communal activist | Sept 17 | 17 | 2. |

PERSONALIA 1947

LEWIS, Mrs. Harry

| | Date | page | col. |
|---|---|---|---|
| Hon. Secretary of Swansea Ladies' Section of C.B.F. | Dec 5 | 15 | 1 |

PERSONALIA 1948

LEWIS, Hyman

| | Date | page | col. |
|---|---|---|---|
| Resigned as Jt. Secretary of Federation of Synagogues. 'Incidentally.' | Jan 9 | 6 | 3 |

PERSONALIA 1947-8

LEWIS, Councillor Isadore

| | Date | page | col. |
|---|---|---|---|
| Presided at Sheffield Hebrew Congregation Annual meeting. | May 30 | 13 | 1 |
| Re-elected president of Sheffield Hebrew Congregation. | June 20 | 12 | 3 |
| Tribute to late Rabbi B.I. Cohen. | Aug 22 | 13 | 1 |
| Spoke at opening of Jewish Centre, Psalter House. | March 5 | 12 | 4 |
| Unveiled portrait in memory of late Rabbi B.I. Cohen. | Sept 24 | 12 | 4. |

PERSONALIA 1947

LEWIS, Mrs J.S.

| | Date | page | col. |
|---|---|---|---|
| Elected Hon. Secretary Sheffield Jewish Ladies' Benevolent Society. | May 16 | 13 | 1 |

PERSONALIA 1947

LEWIS, J. Spedan

| | Date | page | col. |
|---|---|---|---|
| Chairman of John Lewis Partnership | | | |
| Editorial on Anti-Semitic remarks in | | | |
| article about Mr. E. Shinwell. | July 11 | 12 | 3+4. |
| Editorial "Misconception". | Aug 1 | 12 | 4. |

PERSONALIA 1948

LEWIS, Mrs. Jimmy

Gave dinner party at her home for Leeds Palestine Appeal Fund.

| Date | page | col. |
|---|---|---|
| June 4 | 14 | 3 |

PERSONALIA 1947

LEWIS, John

| | Date | page | col. |
|---|---|---|---|
| Retired from Chairmanship of Welfare Committee of United Synagogue. | June 27 | 21 | 1 |

PERSONALIA 1948

LEWIS, John, M.P.

| | Date | page | col. |
|---|---|---|---|
| Married at Hampstead Synagogue (Photo) | Feb 27 | 6 | 3. |
| Said good wishes to Annual Conference of 43 Group. | May 14 | 15 | 1. |
| Questioned Colonial Secretary on bayoneting of Cyprus DPs luggage. | Nov 19 | 6 | 4. |

PERSONALIA 1948

LEWIS, John L.

| | Date | page | col. |
|---|---|---|---|
| U.S. railway expert murdered by Arabs near Latrun (photo). | Oct 8 | 20 | 2. |

# PERSONALIA 1948

LEWIS, Mrs. K.

| | Date | page | col. |
|---|---|---|---|
| Presented with Life certificate on retirement as Secretary of Belfast Daughters of Zion. | Apr 30 | 12 | 5 |

PERSONALIA 1947

LEWIS, Miss Lilian H (late)

| | Date | page | col. |
|---|---|---|---|
| Tributes at consecration of tombstone | July 11 | 17 | 3 |

# PERSONALIA 1947-8

LEWIS, Comm. h.

| | Date | page | col. |
|---|---|---|---|
| Elected Warden Edgware District Synagogue. | May 30 | 5 | 4. |
| Presided at meeting to consider Edgware Community Centres Scheme. | June 27 | 16 | 4. |
| Re-elected Warden of Edgware Synagogue. | May 28 | 8 | 2. |

PERSONALIA 1948

LEWIS, L.

| | Date | page | col. |
|---|---|---|---|
| Suggested making use of Ladies Guilds & aid work of Welfare Committee at United Synagogue Conference. | June 4 | 6 | 1. |

PERSONALIA 1947

LEWIS, Mrs. L.

| | Date | page | col. |
|---|---|---|---|
| Chairman of Edgware Jewish Ladies' Guild - reported on activities. | July 25 | 13 | 3 |

PERSONALIA 194

LEWIS, Mrs. L.

| | Date | page | col. |
|---|---|---|---|
| Elected Hon. Secretary of Southport Women's Zionist Society. | Mar 19 | 13 | 1. |

# PERSONALIA 1947

LEWIS, Norman

| | Date | page | col. |
|---|---|---|---|
| Charged with using insulting words at Fascist meeting. | Oct 3 | 17 | 3. |
| Charge dismissed. | Oct 10 | 5 | 5 |

PERSONALIA 1948

LEWIS, Norman

| | Date | page | col. |
|---|---|---|---|
| Representing USA in fencing (sabre) in Olympics. | July 30 | 1 | 2 |
| Reached finals in team competitions. | Aug 6 | 16 | 4. |
| As above, with 6 wins. | Aug 13 | 16 | 4. |

PERSONALIA 1948

LEWIS, P.

| | Date | page | col. |
|---|---|---|---|
| Presided at meeting in St. Anne-on-Sea to raise funds for DP Camps in Germany. | Mar 19 | 13 | 1. |
| Elected Chairman of St. Annes Chamber Committee. | July 23 | 13 | 1. |

PERSONALIA 1948

LEWIS, Miss R.

| | Date | page | col. |
|---|---|---|---|
| To remain as matron of Wandsworth Juvenile Home of Rest. | Oct 8 | 5 | 5. |

PERSONALIA

1947-8

LEWIS, MR. S.

| | Date | page | col. |
|---|---|---|---|
| Elected President of the Preston Congregation. | March 21 | 15 | 1 |
| Re-elected President. | Apr 9 | 15 | 2. |

PERSONALIA 1948

LEWIS, Sidney M.

| | Date | page | col. |
|---|---|---|---|
| Chairman of Swansea Cornhill House Jewish Club. | July 30 | 14 | 4. |

PERSONALIA 1947-8 (1)

LEWIS, Rabbi T.

| | Date | page | col. |
|---|---|---|---|
| Appointed Hon. Superintendent of Dublin Hebrew Classes. | Dec 5 | 15 | 1 |
| Elected Hon. President of Tiferet Bachurim of Eire. | July 30 | 15 | 1 |
| Welcomed Students of Summer School for Jewish Youth Study Groups. | Aug 13 | 12 | 5 |
| Lectured at JYSG Summer School. | Sept 10 | 5 | 3 |
| Spoke at meeting of Zion Schools. Dublin. | Oct 15 | 12 | 5 |
| Thanks + present given at farewell reception. | Nov 19 | 13 | 1 |

PERSONALIA 1948

LEWIS, Rabbi Theodor

| | Date | page | col. |
|---|---|---|---|
| Presentation at farewell reception on departure for U.S.A. by Dublin Hebrew Congregation. | Nov 26 | 15 | 1 |

PERSONALIA 1948

LEWIS-BARNED, Mrs., S.J.P.,

| | Date | page | col. |
|---|---|---|---|
| Proposed enfranchisement of lady seat-holders at annual meeting of Bayswater Synagogue. | May 21 | 5 | 5 |
| Spoke at Solomon Wolfson School prize-distribution. | Dec 24 | 16 | 5. |

PERSONALIA 1947-8

LEWISOHN, Ludwig

| | Date | page | col. |
|---|---|---|---|
| Translated from German "The Spirit Returneth" by Selma Stern: reviewed Dr. Cecil Roth. | May 23 | 13 | 1 |
| Translated "The Son of the Lost Son" by Soma Morgenstern; reviewed by "I.B.S." | July 2 | 17 | 2. |

PERSONALIA 1947

LEVITT, Jan

| | Date | page | col. |
|---|---|---|---|
| Exhibiting drawings + paintings at the Zwemmer Gallery. | Nov 21 | 19 | 3. |

PERSONALIA 1948

LEWY, MR. H.

| | Date | page | col. |
|---|---|---|---|
| Elected Jt. Hon. Secretary of Newcastle AJEx. | Mar. 5 | 12 | 3. |

PERSONALIA 1947

LEWY, Hans

| | Date | page | col. |
|---|---|---|---|
| Edited "Philo: Selections" - reviewed by Dr. J.L. Teicher. | Oct 3 | 11 | 1 |

PERSONALIA [redacted] 1947

LEXTON, Signaller G., R.A.F.

| | Date | page | col. |
|---|---|---|---|
| Reported missing, believed to have lost his life in aircraft accident. | Apl 4 | 11 | 3. |

PERSONALIA 1947

LEYTES, Josef

| | Date | page | col. |
|---|---|---|---|
| Film maker, "The Great Promise" | | | |
| Academy Cinema W.1. Jewish Palestine | June 13 | 24 | 2 |
| Documentary. | | | |

PERSONALIA 1947

LIBBERT, M. H.

| | Date | page | col. |
|---|---|---|---|
| Elected President of Holy Law Synagogue Prestwich. | July 4 | 12 | 1 |

PERSONALIA 1947

LIBERMAN, Rev. A.J.

| | Date | page | col. |
|---|---|---|---|
| Spoke on Strains, wages + pensions for Chazanim etc. Dean of Federation Chazanim. | May 16 | 1 | 1 |

PERSONALIA 1948

LIBERMAN, R.

| | Date | page | col. |
|---|---|---|---|
| Retiring Chairman, reported on work of Finchley Park & Stamford Hill Young Israel Society. | Apr 9 | 18 | 5 |

PERSONALIA 1948

LIBMAN, Dr. Julius [Manchester]

| | Date | page | col. |
|---|---|---|---|
| Elected Hon. Secretary of M/c branch of Friends of Hebrew University Medical Faculty Groups. | June 11 | 12 | 4. |

PERSONALIA 1948

LICHMAN, Mrs. L.

| | Date | page | col. |
|---|---|---|---|
| Gladstone Park Women's Zionist Society Lecture held at her home. | May 14 | 8 | 3. |

PERSONALIA 1947

LICHT, Herbert

| | Date | page | col. |
|---|---|---|---|
| Presented books to N.W. Reform Synagogue Library. | Jan. 26 | 8 | 2 |

PERSONALIA 1947

LICHTENSTEIN, Michael.

| | Date | page | col. |
|---|---|---|---|
| Student of Columbia University at International Summer School, Hove. | Aug 29 | 5 | 3. |

PERSONALIA 1948

LICHTENSTEIN, Dr. N.

| | Date | page | col. |
|---|---|---|---|
| Lecturing to Israeli Army on hygiene & disease prevention. | Oct 22 | 8 | 2. |

PERSONALIA 1947-8

LICHTENSTERN, Paul

| | Date | page | col. |
|---|---|---|---|
| Accompanist & arranger to Johanna Metzger at Jewish Folk Song Recital, Conway Hall, London. | June 13 | 23 | 3 |
| Accompanist to Brocha Zefira | Dec 12 | 18 | 5 |
| Accompanied J. Metzger at "Hebrew For All" Conference. | Mar 19 | 6 | 2. |

PERSONALIA 1947

LICHTERHAND, Rev. J.

| | Date | page | col. |
|---|---|---|---|
| Reported by Association of Chazanim to be leaving England for post in Johannesberg. | May 8 | 7 | 4. |

PERSONALIA 1948

LICHTIG, A. C. (149, Southfield Rd. Middlesbrough)

| | Date | page | col |
|---|---|---|---|
| Letter to Editor "Profane Music in Shool." | Jan 9 | 15 | 3. |

PERSONALIA 1947

| | Date | page | col. |
|---|---|---|---|
| LICHTIG, David<br>Elected Chairman, Agudas Israel at London Conference. | Jan. 3 | 5 | 4 |

Rev. Dr. PERSONALIA 1948

LICHTIGFELD, A. (17, Deville Rd, Germiston, S. Africa

| Letter to Editor: Viscount Samuel and Job. | Date | page | col. |
|---|---|---|---|
| | Dec 3 | 15 | 1. |

PERSONALIA 1947

LICHTIGFELD Dr. E. (37/8 Mitre St. EC3)

| | Date | page | col. |
|---|---|---|---|
| Presided at Education Conference of Board of Orthodox Jewish Education. | May 16 | 18 | 3 |
| Letter to Ed. "Swiss Agudist Summer Camp" | July 11 | 21 | 4. |
| Presided with eloquence by Cricklewood Synagogue in appreciation of services as Temporary Minister. | Sept 5 | 21 | 4. |
| To visit Jewish Centres + DP camps in Germany. | Sept 12 | 17 | 3. |
| Visited Am Stram + Poppendorf to see Frankfurt | Sept 26 | 5 | 5 |

PERSONALIA 1947-8 (2).

LICHTIGFELD, Rabbi Dr. E.

| | Date | page | col. |
|---|---|---|---|
| Toured Germany for Chief Rabbi's Religious Emergency Council. | Nov 7 | 15 | 2. |
| Spoke at meeting of Chief Rabbi's Emergency Council - delegates rep. in Cyprus | Dec 12 | 5 | 4 |
| Arrived in Cyprus. Reports need for comforts urgently required. | Jan 4 | 20 | 5. |
| Report on Jews in Cyprus Camps. | Feb 6 | 9 | 3. |
| Cyprus camps report this services be continued - Emergency Council meeting. | June 11 | 15 | 2. |

PERSONALIA 1948 (3)

LICHTIGFELD, Rabbi Dr. E.

| | Date | page | col. |
|---|---|---|---|
| Spoke on Life in Refugee camps in Cyprus at Anglo Palestinian Club. | Oct 15 | 15 | 2. |

PERSONALIA 1948

LICHTWITZ, Dr. Uri H.

| | Date | page | col. |
|---|---|---|---|
| Appointed Press Attaché for Israel in Prague. | May 28 | 8 | 5. |
| Gave talk on Prague wireless on blockade of Jerusalem. | July 23 | 6 | 4 |
| Accompanied Envoy to present Credentials to Czech Premier. | Aug 6 | 9 | 1. |
| Attended reception given by Prague Municipal authorities. | Aug 13 | 8 | 4. |

PERSONALIA 1947

LIDDIARD, Maurice

| | Date | page | col. |
|---|---|---|---|
| Produced 2 one-act plays for Ilford Youth Club. | May 23 | 19 | 1 |

PERSONALIA [redacted] 1947 (1)

# LIE, Mr. TRYGVE,

| | Date | page | col. |
|---|---|---|---|
| Secretary General of the United Nations, proposal for a fact-finding Commission on Palestine. | March 7 | 1 | 1 |
| Proposal for Commission on Palestine turned down by U.S.A. | March 14 | 1 | 1 |
| Reported appointment by Mr Lie of a Committee of the U.N. Secretariat to study Palestine question. | | | |
| Studying whether he can send Commission of Inquiry to Palestine without Calling Security Council of U.N Assembly. | March 21 | 1 | 3 |
| Confers with members of Jewish Agency. | April 18 | 1 | 3 |
| Postponed election of Chairman for Special Committee on Palestine - | May 30 | 8 | 2 |

PERSONALIA 1947 (2)

LIE, TRYGVE

| | Date | page | col. |
|---|---|---|---|
| Circulates letter on illegal entry to Palestine to all member states of U.N. | June 13 | 1-8 | 1-2 3-4. |
| Only 7 nations acknowledge British requests illegal entry + none has promised action. | June 20 | 1 | 2 |
| Received British Government's reply to UNSCOP resolution on Jerusalem death sentences. | July 4 | 8 | 5 |
| Requests no illegal immigration to Palestine while U.N. considering question. | July 25 | 8 | 4. |

# PERSONALIA 1948

## LIE, Trygve

| | Date | page | col. |
|---|---|---|---|
| Promises full support to UN Commission to ensure Jewish State by October. Said U.N. Palestine Commission will not accord immediate recognition to a provisional Jewish Government. | Jan 16 | 1 | 2. |
| | Apr 9 | 8 | 3. |
| Urged establishment of U.N. World Police Force, at Cambridge, Mass. | June 18 | 1 | 1 |
| Revealed third annual report to General Assembly: - annual devoted to Palestine. | Aug 13 | 8 | 1. |

LIE, Trygve

| | Date | page | col. |
|---|---|---|---|
| Asked by Ecosoc to bring release of frozen property of Nazi victims before General Assembly of UN. | Sept 3 | 1 | 2. |
| Recommended in to hold UNESCO meeting elsewhere than Beirut defeated. | Sept 24 | 8 | 5. |
| Received bodies of Bernadotte & Serot in Paris. | Sept 24 | 20 | 3. |
| Attended Count Bernadotte's funeral. | Oct 1 | 10 | 5 |
| Thinks peace in Palestine is near: in New York. | Dec 24 | 1 | 2 |

PERSONALIA 1948

LIEBERMAN, Bro. A.

| | Date | page | col. |
|---|---|---|---|
| Installed officers of Brighton Brai Brith. | March 19 | 72 | 5. |

PERSONALIA 1947 (1)

# LIEBERMAN, MR. B.B.,

| | Date | page | col. |
|---|---|---|---|
| Treasurer Board of Deputies, warning on Finances of Board, £100,000 needed. | March 7 | 5 | 3 |
| Moved report of Jt. meeting of Finance + Defence Ctees at B. of Deputies. | May 23 | 17 | 2 |
| Moved adoption of report to UNSCOP by Board of Deputies. | July 25 | 5 | 3. |
| Assured Board of Deputies that there would be a Trust Deed for defence fund. | Sept 24 | 7 | 4 |
| Spoke at meeting of Board of Deputies. | Oct 26 | 5 | 3. |

PERSONALIA 1947-8

LIEBERMAN, B.B.

| | Date | page | col. |
|---|---|---|---|
| Deputation to deliver Loyal Address to King on behalf of British Jewry. | Nov 7 | 13 | 1+2. |
| Letter to Ed: "Defence Fund Trustees". | Dec 12 | 14 | 5. |
| Spoke on debate on Palestine resolution at Board of Deputies. | Dec 26 | 5 | 1. |
| Article: "The Deputies of To-Day". | Feb 13 | 19 | 2+3. |
| Moved Palestine Cttee. reports at B of Deputies asked Board to repudiate views of Hebrew Legion and memorandum of Jewish Fellowship. | Feb 20 | 5 | 4 & 5 |

# PERSONALIA 1948

## LIEBERMAN, B.B.

| | Date | page | col. |
|---|---|---|---|
| Letter to Editor: "The Jewish Fellowship — Anti-Zionist Memorandum." | March 5 | 14 | 4. |
| Letter to Editor: The purposes of the Jewish Fellowship. | Mar 19 | 15 | 3. |
| Moved report of Palestine Cttee at Board of Deputies. | Mar 26 | 6 | 5. |
| Moved report of Palestine Cttee at B. of D. "We condemn acts of Terrorism" | Apr 23 | 5 | 5. |
| Expressed gratitude for all British People's aid | May 28 | 6 | 3. |

PERSONALIA 1948 (4)

LIEBERMAN, B.B. (Museum House, Museum St, W.C.1.)

| | Date | page | col. |
|---|---|---|---|
| Deplored Britain's aid to Arab aggressors at Board of Deputies. | May 28 | 6 | 3. |
| Letter to Editor - No Limited Definition of Zionism + Synagogues. | June 18 | 13 | 3. |
| Moved report of Palestine Committee with strictures on British Government's Policy, at Board of Deputies. | June 25 | 1/13 | 4/1. |
| Moved report of Palestine Ctee at B. of D. censured Jewish Chronicle of "carping criticism" | July 23 | 5 | 3. |

PERSONALIA 1948

LIEBERMAN, B.B.

| | Date | page | col. |
|---|---|---|---|
| Moved Palestine Committee Report at B of Deputies, appealed to Britain to recognise Israel | Sept 7 | 8 | 4. |
| Moved Palestine Report at B of D. urged resolution on Bernadotte plan. | Oct 15 | 8 | 1. |
| Moved Palestine Cttee report at B of D "Britain could not do a deal with men of Bestial Infamy". Criticised J.C. | Dec 24 | 5 | 1-2 |
| Editorial on attack. | Dec 24 | 10 | 3-4. |
| Letter to Editor: Arguments + Facts on Bernadotte Report | Dec 31 | 14 | 3. |

PERSONALIA 1948

LIEBERMAN, M.

| | Date | page | col. |
|---|---|---|---|
| "Tunesr Songs of the Rabbis" in Book Briefs. | Nov-5 | 11 | 1. |

PERSONALIA 1947 (1)

# LIEBERMAN, Mr. Reuben,

| | Date | page | col. |
|---|---|---|---|
| Chairman Metropolitan Area Committee of the Board of Deputies Defence Committee. Surveys work of his Committee. | March 14 | 1 5 | 2 |
| Moved adoption of Law & Parliamentary Report at Board of Deputies - refused representation to 43 group. | July 25 | 5 | 4. |
| Letter to Ed. "Disused Cemeteries | Aug 1 | 18 | 4. |
| Moved report of Law & Parliamentary Committee at B.O.D. | Sept 26 | 7 | 5. |

LIEBERMAN, Reuben

| | Date | page | col. |
|---|---|---|---|
| Moved report of Law & Parliamentary Committee at Board of Deputies. | Oct 24 | 5 | 5. |
| "Letter to Ed." Defense Fund Troubles. | Dec 5 | 16 | 4. |
| Presided at meeting of Maccabi Association | Dec 12 | 5 | 1 |
| Spoke at meeting of South Bucks Defense Committee. | Dec 19 | 12 | 4. |
| Moved reports on Law & Parliamentary Committee at Board of Deputies. | Dec 26 | 5 | 2. |
| | | | |
| | | | |

PERSONALIA 1948

LIEBERMAN, Reuben.

| | Date | page | col. |
|---|---|---|---|
| In deputation to Home Secretary on formation of new party by Hoxley. | Jan 16 | 1 | 3. |
| Moved report of Law & Parliamentary Committee at Board of Deputies. | Jan 23 | 9 | 3. |
| Moved report of Law & Parliamentary Ctee at Board of Deputies. | May 28 | 6 | 4. |
| Member of Chief Rabbi's Advisory Committee. | June 11 | 6 | 3. |
| Moved Law & Parliamentary Report at B of D. dealing with British Nationality Bill. | June 25 | 13 | 3. |

PERSONALIA 1948 (8)

LIEBERMAN, Reuben, (8, Museum House, Museum St. WC1.

| | Date | page | col. |
|---|---|---|---|
| Addressed Provincial Representative Councils in Manchester on "The Defence Fund Appeal". | July 9 | 12 | 3. |
| Presided over morning session of B'nai B'rith Triennial meeting. | July 23 | 17 | 1. |
| Moved Law & Parliamentary report at B of Deputies with tribute to services of C. H. L. Emanuel. | Sept-17 | 8 | 4. |
| Letter to Editor: Jewish Defence Committee, Door still open for Enlargement. | Oct-29 | 11 | 4-5. |

LIEBERMAN, Reuben (8, Museum Mansions, Museum St., WC1)

| | Date | page | col. |
|---|---|---|---|
| Letter to Editor: Deputies Attitude to Communists Protest meeting. | Nov 5 | 14 | 3. |
| Letter to Editor: Jewish Defence Policy Defended | Nov 19 | 14 | 4. |
| Moved Law & Parliamentary Report at Bof D: referred to Porter report on libel. | Nov 26 | 5 | 1. |
| Letter to Ed: War Damage Claims for Stained Glass in Synagogues. | Dec 17 | 16 | 4. |
| Moved Law & Parliamentary Ctee, Report at Board of Deputies. | Dec 24 | 5 | 3. |

PERSONALIA

LIEBMAN, Mrs Batya, (Palestine) 1947

| | Date | page | col. |
|---|---|---|---|
| (90); Obit: widow of a founder of Zichron Yaacob. | March 21 | 17 | 2 |

PERSONALIA 1947

LIEBMAN Mr Charles J., (U.S.A.)

| | Date | page | col. |
|---|---|---|---|
| President of the Refugee Economic Corporation, New York reports plans for settling 10,000 refugees in the Philippine Islands. | May 2 | 1 | 3 |

PERSONALIA 1948

LIEBMAN, Rabbi Joshua L. (Boston USA)

| | Date | page | col. |
|---|---|---|---|
| OBITUARY. Author of "Peace of Mind" & Broadcaster. | July 2 | 21 | 1. |
| "Peace of Mind" reviewed by Rev. Arthur Barnett. | Sept 10 | 11 | 1. |

PERSONALIA [redacted] 1947

LIEBSTER, Mrs A.

| | Date | page | col. |
|---|---|---|---|
| Elected London Vice-President Federation of Women Zionists. | Apl 4 | 15 | 1 |

PERSONALIA 1947

LIEBSTER, J. (29, Richard St. Dunstable)

| | Date | page | vol. |
|---|---|---|---|
| Hon Sec. of Dunstable Hebrew Congregation | July 18 | 15 | 1 |

PERSONALIA 1948

LIEVEN, Paul, M.C. (Prince of Latvia).

| Article "Reminiscences: From the Baltic to Belsen" | Date | page | col. |
|---|---|---|---|
| | Feb 20 | 11 | 2-4. |

PERSONALIA

1947

LIECZIS Dr. OTTO

| | Date | page | col. |
|---|---|---|---|
| Secretary Maccabi World Union, Tel Aviv visits British Maccabi, London welcome | Jan 24 | 19 | 2 |

# PERSONALIA 1947-8

LIFE, Mr. L

| | Date | page | col. |
|---|---|---|---|
| Organizer for Histadrut, addressed meeting at Leeds. | Sept 19 | 12 | 2 |
| Spoke at Histadrut Conference. | Sept 21 | 13 | 3. |
| Elected to London Executive of Poale Zion. | Mar 12 | 8 | 5. |
| Outlined "taxation" scheme at Histadrut meeting in London. | June 11 | 8 | 3. |

PERSONALIA 1948

LIFKIN, Mr. + Mrs. David

| | Date | page | col. |
|---|---|---|---|
| Inscribed Gracie Fields in JNF Golden Book. | Mar 12 | 8 | 5 |

PERSONALIA 1947

LIFSHITZ, Dr. I. (South Africa)

| | Date | page | col. |
|---|---|---|---|
| Addressed meetings in Cardiff under auspices of United Zionist Revisionist Organisation | May 9 | 14 | 2 |
| Addressed meeting in Leeds " " " " | May 23 | 14 | 2 |
| Touring South Africa campaigning for funds for Revisionists. | Nov 28 | 8 | 5. |

PERSONALIA 1947

LIFSHITZ, Jacob

| | Date | page | col. |
|---|---|---|---|
| "Sefer Habrigada Hayehudit (Jewish Bazaar Volume)" - reviewed by Rabbi Israel Brodie. | Oct 10 | 11 | 1+2 |

PERSONALIA 1948

LIFSZYC, Dr.

| | Date | page | col. |
|---|---|---|---|
| Paid tribute to Heroes of Warsaw Ghetto at London remembrance service. | May 7 | 9 | 3. |

PERSONALIA 1948

LIGHT, Simon

| | Date | page | col. |
|---|---|---|---|
| Presided at meeting of Sunderland Jewish Public Relations Committee to Council Defence Appeal. | Apr 23 | 12 | 5 |

PERSONALIA 1947-8

LIGHT, Mrs. T. (52 Bishop's Road, Prestwick).

| | Date | page | col. |
|---|---|---|---|
| Elected Hon. Secretary Manchester Daughters of Zion. | Nov 28 | 12 | 2. |
| Presented annual report + re-elected Hon. Secretary. | Nov 26 | 14 | 2. |

PERSONALIA 1948

LIGHTFOOT, Col. C.E., O.B.E.

| | Date | page | col. |
|---|---|---|---|
| Inspected Jewish Lads' Brigade Summer Camp at St. Annes-on-Sea. | Aug 27 | 12 | 4. |

PERSONALIA 1948

LIGHTMAN, L. (Wadham)

| | Date | page | col. |
|---|---|---|---|
| Elected Secretary of Oxford University Jewish Society. | June 18 | 17 | 1. |
| Letter to Editor: Annual dinner of Oxford Jewish Society. | Oct 22 | 17 | 3. |

PERSONALIA 1947

LIGHTSTEEN, Mrs.

| | Date | page | col. |
|---|---|---|---|
| President of Canning Town Ladies Guild. | Nov 21 | 4 | 5 |

PERSONALIA 1947-8 College

LIGHTSTONE, Capt. H. I. (3, Eton Place, Eton Road NW3.

| | Date | page | col. |
|---|---|---|---|
| Letter to Ed. "Fighting Anti-Semitism" | Oct 3 | 14 | 4. |
| Letter to Editor "Communists + Journal - warning about true Line of Moscow. | July 9 | 14 | 5. |
| Letter to Editor - Funds for Remembrance Parade Expenses. | Sept 24 | 15 | 3. |
| Letter to Editor: Omission of Hatikvah. | Nov 26 | 19 | 2. |

PERSONALIA [redacted] 1947

LILIENTHAL MR David E.,

| | Date | page | col. |
|---|---|---|---|
| Chairman of United States Atomic Energy Commission; storm over appointment | April 11 | 9 | 2 |
| Appointment confirmed by U.S. Senate. | April 18 | 10 | 4 |
| Delivered opening address at American Joint Distribution Committee convention at Chicago. | Nov 5 | 1 | 1. |

PERSONALIA

# LINCOLN, Commander Hake, R.N.V.R. 1947 (1)

| | Date | page | col. |
|---|---|---|---|
| Prospective Conservative Candidate for Harrow East | | | |
| address to Margate Congregation. | March 14 | 12 | 4 |
| Describes Martial law in Palestine as futile on return from visit to country. | March 21 | 8 | 3+4 |
| Appointed K.C. | May 23 | 17 | 4 |
| Presided at Inaugural meeting of Yaar Yisroel. | May 30 | 8 | 4. |
| Accuses United Synagogue Hon Officers of being anti Zionist at Golders Green Synn. A.G.M. | May 9 | 16 | 4. |

LINCOLN, Cdr. F Ashe RNVR. KC

| | Date | page | col. |
|---|---|---|---|
| Spoke to Hampstead Garden Zionist Society on recent visit to Palestine. | June 27 | 17 | 2 |
| Defended Marks + Tiller at Tottenham Magistrates Court. | July 4 | 18 | 4. |
| Presided at meeting for Youth Visitor at Toynbee Hall - Also addressed meeting at St. Gabriels Hall NW 2 on "Gt. Britain + Palestine" under auspices of Barcai Zionist Society (Photo) | July 18 | 8 | 2 |
| | " " | 8 | 5. |
| Elected to Committee of Golders Green Talmud Torah association. | July 18 | 22 | 1 |

LINCOLN, Cdr. F. Asher, K.C.,

| | Date | page | col. |
|---|---|---|---|
| Won action against 'Daily Graphic' re "Cutty Sark" for Naval Marine League. | July 25 | 18 | 2 |
| Chairman at Hampstead Yaar Yishor meeting at Embassy Theatre to remember 6m. slaughtered Jews. | Aug 1 | 9 | 3 |
| Spoke at foundation meeting of Leeds W.J.C. branch. | Aug 8 | 12 | 1 |
| Letter to Ed. "Exotics Refugees - Effect on Gibraltar | Sept 5 | 18 | 3 |
| Spoke at 10th Anniversary Dinner of W.J.C. | Oct 17 | 17 | 3 |

# PERSONALIA 1947-8

## LINCOLN, Cdr. F. Poole, R.N.V.R., K.C.,

| | Date | page | col. |
|---|---|---|---|
| Addressed Birmingham JNF Commission at annual meeting. | Nov 14 | 12 | 3. |
| Attended Remembrance Parade + reunion tea | Nov 21 | 5 | 4. |
| Presided at meeting in Golders Green in aid of Youth Fund. | Nov 28 | 8 | 1+2. |
| Stressed need of every Jew to support Youth Fund, at JNF Conference. | Dec 5 | 8 | 5. |
| Addressed JPA meetings in Nottingham. | Mar 5 | 13 | 1. |
| Presided at Hasmonean Grammar School Prize Distribution. | Mar 19 | 6 | 3. |

# PERSONALIA 1948

## LINCOLN, Cdr. F. Ashe, RNVR, K.C.

| | Date | page | col. |
|---|---|---|---|
| Addressed Bradford Branch of WJC. | Apr 9 | 15 | 1. |
| Spoke at dinner & ball of Finchley & Garden Suburb Branch of AJEx. Said "reputation of Britain in mire with Jews & Arabs". | June 4 | 5 | 4+5. |
| Interviewed on return from Palestine - Jews of Israel anxious for friendly relations with Britain. | June 4 | 24 | 5. |
| Sent message to Manchuria Day Celebrations. | July 2 | 6 | 5. |
| Spoke on "Religious State" at Barclay House opening. | July 9 | 16 | 5. |

LINCOLN, Cdr. F. Ashe, RNVR, NC, 61, Essex Ct., Temple, E.C.

| | Date | page | col. |
|---|---|---|---|
| Letter to Editor – Palestine Maritime League + Zebulun Society. | July 30 | 16 | 3+4. |
| Letter to Editor – Consultative Status of W.J.C. | Augt 27 | 14 | 3+4. |
| Presentation of Tree certificates to Mr + Mrs. M. Chongal for Golden Wedding. | Sept 17 | 7 | 5. |
| Spoke at meeting in Stoke Newington "attempt to help the little work of W.J.C." | Oct 8 | 7 | 5. |
| Suggested prayer for those at sea at Remembrance Parade. | Oct 15 | 5 | 5. |

PERSONALIA 1948

(47)

LINCOLN, Cdr. F. Ashe, RNVR, KC.

| | Date | page | col. |
|---|---|---|---|
| Represent Naval Reserves at Trafalgar Day Ceremony. | Oct 29 | 6 | 3. |
| In inspection party at Remembrance Service. | Nov 19 | 5 | 3. |
| Spoke at premiere of film "My Father's Home". | Dec 3 | 5 | 2. |
| Moved resolution of solidarity with Israel at JNF. Conference, London. | Dec 3 | 15 | 4. |
| Withdrew as prospective Conservative candidate for Harrow East (anti-semitism may be involved). | Dec 17 | 6 | 4. |

PERSONALIA 1948

(8)

LINCOLN, Cdr. F. Ashe, R.N.V.R, K.C.

| | Date | page | col. |
|---|---|---|---|
| Elected Chairman of AJEx at Conference in London. | Dec 17 | 15 | 2 & 3. |

PERSONALIA 1948

LINCOLN, Mrs. F. Ashe

| | Date | page | col. |
|---|---|---|---|
| Presented Prizes at Yaamonean Grammar Schools. | Mar 19 | 6 | 3. |

PERSONALIA 1947-8

LINCOLN, Capt (& Mrs) F. E Ellis (616, Finchley Road, NW11)

| | Date | page | col. |
|---|---|---|---|
| Hosts at JNF Fellowship Ball, Savoy. | Nov 21 | 8 | 2. |
| Letter to Editor "Urgent Appeal for Jerusalem Orphanage". | Apr 30 | 15 | 2. |
| Letter to Editor - Festival Services in aid of Zion Orphanage. | Sept 24 | 15 | 3. |
| Supported appeal at JNF film première. | Dec 3 | 5 | 2. |

PERSONALIA 1947

LINCOLN, Rainham.

| | Date | page | col. |
|---|---|---|---|
| Presided at 10th Anniversary Dinner of British Section, World Jewish Congress. | Oct 17 | 17 | 3. |
| Arranged for Synagogues to be built on S.S. Queens Elizabeth + Mary. | Dec 19 | 19 | 3. |

PERSONALIA 1947

LINCOLN, Mr. Reuben

| | Date | page | col. |
|---|---|---|---|
| Presented "Yad" to Synagogue on S.S. Queen Elizabeth. | Dec 19 | 19 | 3. |

PERSONALIA 1948

LINCOLN, Major Wolfe, R.E.

| | Date | page | col. |
|---|---|---|---|
| Family connection with armed forces Incidentally. | Oct 8 | 6 | 3. |

PERSONALIA 1947

LINDELL, Hr.

| | Date | page | col. |
|---|---|---|---|
| Swedish Secretary of State acts against anti-Semitism. | July 18 | 1 | 3 |

PERSONALIA 1948

LINDEMAN, Mrs. R.

| | Date | page | col. |
|---|---|---|---|
| Elected Hon. Secretary of Dids Group Women's Zionist Society. | Dec 31 | 12 | 5. |

PERSONALIA 1947

LINDER, Mr. H.

| | Date | page | col. |
|---|---|---|---|
| Endowed bed & memorial tablet for the late Ben Linder at Home for Aged Jews. | July 25 | 12 | 1. |

PERSONALIA 1948

LINDEY, L.A.

| | Date | page | col. |
|---|---|---|---|
| Elected Chairman of Edinburgh Jewish Branch of British Legion. | March 5 | 13 | 1. |

PERSONALIA 1948

LINDHEIM, DR. O.

| | Date | page | col. |
|---|---|---|---|
| Lamenting revival of anti-Semitic Quisling Organisation in Norway. | Aug 27 | 8 | 5. |

PERSONALIA 1948

LINDHOLM, Sven Olov

| | Date | page | col. |
|---|---|---|---|
| Nazi Swedish leader arrested by Stockholm police. | Feb 13 | 10 | 5. |

PERSONALIA 1948

LINDNER, Wilhelm

| | Date | page | col. |
|---|---|---|---|
| Sentenced to death for crimes against Jewish prisoners. | July 23 | 9 | 2. |

PERSONALIA 1948

LINDO, R.H.

| | Date | page | col. |
|---|---|---|---|
| Said that 2 Ladies should be co-opted as Elders, at annual meeting of Spanish & Portuguese Congregation. | Apr 9 | 15 | 3 |

PERSONALIA 1948

LINDSAY, Dr. Sidney S. (47, Harefield Rd, S.E.4).

| | Date | page | col. |
|---|---|---|---|
| Letter to Editor: Jewish Hospital Medical Society. | Oct-29 | 15 | 4. |

PERSONALIA 1947-8

LINGER, C.D. (Charles).

| | Date | page | col. |
|---|---|---|---|
| Elected President of Blackpool Liberal Festival Congregation. | Nov 14 | 12 | 4. |
| OBITUARY. (formerly of Liverpool). | July 9 | 15 | 3. |

PERSONALIA 1948

LINKS, A.

| | Date | page | col. |
|---|---|---|---|
| Opened Bath Habonim, Langside. Glasgow | July 23 | 12 | 3. |
| Elected Hon-President of Glasgow Va'ad La'Maan Habonim. | Sept 24 | 12 | 4. |

PERSONALIA 1947

LINKS, Joe

| | Date | page | col. |
|---|---|---|---|
| Head of Carbonear Lions asked to make Newfoundland Government's gift of mink jacket to Princess Elizabeth. | Nov 14 | 6 | 3 |

PERSONALIA 1947

LINKS, M.B.

| | Date | page | col. |
|---|---|---|---|
| Elected Secretary of Glasgow Zionist Association. | Sept 12 | 14 | 5. |

PERSONALIA 1948

LINSTEAD, Mr.

| | Date | page | col. |
|---|---|---|---|
| Chairman, Wandsworth Group Management Committee re new Jewish Home of Rest on strictly Kosher Lines. | Oct 8 | 5 | 4-5 |

PERSONALIA 1947 - 8

LINTON, MR JOSEPH, (I. J.)

| | Date | page | col. |
|---|---|---|---|
| Jewish Agency Political Secretary, with Mr. N. Goldmann & Mr Berl Locker Lane in conclusive talk with Foreign Secretary Mr. Bevin & Colonial Secretary Mr Creech Jones. | March 7 | 8 | 4 |
| Letter to Ed. "Public Services College - Jewish Agency Offer to Students". | Oct 17 | 13 | 3. |
| London Representative of Provisional Government of Israel - 'Incidentally'. | Nov 12 | 6 | 5. |
| Acting Israeli Consul-General in London. | Nov 19 | 8 | 3. |

PERSONALIA 1948

LINTON, S.

| | Date | page | col. |
|---|---|---|---|
| Elected Jt. Hon. Secretary of Liverpool Poale Zion. | June 11 | 12 | 5. |

PERSONALIA 1947-8.

LION, Flora

| | Date | page | col. |
|---|---|---|---|
| Exhibiting at Royal Academy. | May 9 | 81 | 4 |
| Exhibiting at Royal Academy. | May 21 | 20 | 5 |

PERSONALIA 1947

LION, R.K.

| | Date | page | col. |
|---|---|---|---|
| Elected Chairman Newcastle Young Farmers Society. | Sept 12 | 15 | 2 |

PERSONALIA 1947

LION, Mr. LEON M.

| | Date | page | col. |
|---|---|---|---|
| 68; OBIT: One of the best-known figures of British Stage. | Apl 4 | 15 | 2 |
| Portman's Autobiography "The Sunpine of My Life" reviewed by H.F. Rubinstein. | June 4 | 13 | 1. |

PERSONALIA 1947

LIPETZ, Dr. J.

| | Date | page | col. |
|---|---|---|---|
| Spoke on "Back to Civilian Life" at Edinburgh Jewish Literary Society. | Nov 21 | 12 | 5. |

PERSONALIA 1947

LIPINSKA, Maria.

| | Date | page | col. |
|---|---|---|---|
| Condemned to death in Warsaw for denouncing Jews to the Gestapo. | Sept 26 | 9 | 1. |

PERSONALIA 1948

LIPINSKAYA, Wela

| | Date | page | col. |
|---|---|---|---|
| Sang group of songs at concert in aid of Bernard Baron Settlement. | Mar 19 | 18 | 5. |

LIPKIN, Dr I. Jackson

| | Date | page | col. |
|---|---|---|---|
| Presided at AGM Liverpool Talmudical College (Yeshiva). | May 23 | 14 | 2 |
| Chairman of meeting debating appointment of Rav of Liverpool + District. | July 4 | 12 | 4. |
| Presided at Liverpool Jewish Council meeting on Jewish Education. | July 11 | 14 | 4 |
| Presided at Special meeting of Council of Jews to discuss Government action about Exodus refugees. | Aug 29 | 12 | 1-2. |

LIPKIN, Dr. I. Jackson

| | Date | page | col. |
|---|---|---|---|
| Presided at meeting of Liverpool + District Jews' Defence Committee. | Sept 19 | 13 | 1. |
| Elected President of Liverpool + District Council of Jews. | Nov 7 | 14 | 5. |
| Presided at Conference of Provincial Representatives Councils dealing with anti-Jewish | Nov 14 | 12 | 2 |
| Spoke at meeting to form Merseyside Branch of Council of Christians + Jews | Dec 5 | 14 | 5. |
| Spoke at Hebrew Schools + Talmud Torah meeting. | Feb 13 | 15 | 1. |

LIPKIN, Dr. I. Jackson

| | Date | page | col. |
|---|---|---|---|
| Presided at meeting of Council of Liverpool & District Jews. | May 14 | 12 | 5. |
| Said Merseyside Jewry supported Israel at celebration meeting in Liverpool. | June 4 | 14 | 3. |
| Presentation on behalf of Merseyside Council of Jewish Religious Education to Dr. S.H. Lehrman at farewell reception. | Sept 10 | 12 | 5. |
| Elected Provincial Vice-President of Central Council of Jewish Education. | Oct-15 | 17 | 3. |

LIPKIN, Dr. I. Jackson

| | Date | page | col. |
|---|---|---|---|
| Presided at Examining Defence Appeal in Liverpool. | Oct 29 | 12 | 3+4. |
| Presided at meeting of Liverpool Technical College. | Nov 12 | 12 | 3. |
| Presided at Annual meeting of Council of Lpl + District Jews: re-elected President | Dec 3 | 12 | 3. |
| Presided at Liverpool Council of Jews meeting for Relief Abroad Appeal. | Dec 17 | 14 | 4. |

PERSONALIA 1947

LIPMAN, Mr.

| | Date | page | col. |
|---|---|---|---|
| Secretary + Choir Trainer of N. London Progressive Synagogue Classes. | May 30 | 17 | 2 |

LIPMAN, H. PERSONALIA 1948

| | Date | page | col. |
|---|---|---|---|
| Elected Hon. Secretary of Primar + District Hebrew Congregation. | Mar 5 | 19 | 2. |

PERSONALIA 1947-8

LIPMAN, MR M.,

| | Date | page | col. |
|---|---|---|---|
| Chairman Pinner Congregation reports on Progress of Synagogue Plans; Middlesex County Council gives use of Classroom to hold Sabbath Services. | March 21 | 19 | 2 |
| Presented Sefer Torah to Pinner Hebrew Congregation from Bevis Marks St. Synagogue | Jan 9 | 13 | 3 |
| Re-elected Chairman of Pinner Congregation. | Mar 5 | 19 | 2. |

PERSONALIA 1947

LIPMAN, N.

| | Date | page | col. |
|---|---|---|---|
| Elected Hon. Sec. Whitley Bay Congregation. | July 11 | 15 | 1 |

PERSONALIA 1948

LIPPER, Yaffa

| | Date | page | col. |
|---|---|---|---|
| In charge of Youth Aliyah Hostel in Rome, visited by British YA Workers. | Aug 27 | 5 | 3. |

PERSONALIA 1947

LIPPMANN, Walter

| | Date | page | col. |
|---|---|---|---|
| Hon. Secretary of Public Relations Committee of Board of Deputies of Victoria, visiting England, talks about Jew-Baiting in Australia. | Oct 17 | 11 | 3. |

PERSONALIA 1948

LIPSCHITZ, Jacques

| | Date | page | col. |
|---|---|---|---|
| Bronze idol on exhibition in Battersea Park | July 14 | 13 | 2. |

LIPSEY, S.M

PERSONALIA

[redacted] 1947

| | Date | page | col. |
|---|---|---|---|
| President Glasgow Jewish Representative Council, announces steps to hold a Conference in Glasgow of all Communities to set up body to speak on behalf of Scottish Jewry. | Jan 3 | 14 | 3 |
| Elected Hon. President Glasgow Area Council of T.A.C. | May 4 | 14 | 3 |
| Said "Rashmi in Glasgow deplorable due to Malpractices" to set up standing Committee | May 30 | 1 | 1 |

LIPSEY S.M.

| | Date | page | col. |
|---|---|---|---|
| Elected Secretary Glasgow Great Synagogue | June 27 | 14 | 3 |
| Reported reduction in price of Kosher Poultry at meeting of Glasgow Jewish Representative Council | July 4 | 12 | 3 & 5 |
| Presided at J.P.A meetings with Mr Bevin | July 11 | 14 | 5 |
| Presided at meeting of Rep: Council called for vigilant watch on anti Jewish disorders | Sept 5 | 14 | 5 |
| Announced ban on meat at Glasgow functions | Oct 17 | 14 | 2 |

# PERSONALIA 1947-8

(2)

LIPSEY, S.M.

| | Date | page | col. |
|---|---|---|---|
| Spoke at Edinburgh meeting to support Scottish Home for Aged Jews. | Oct 24 | 12 | 5. |
| Stated that Home would be ready for Passover. | Nov 21 | 12 | 3. |
| Tribute to Sunderland Family for Lecture Room | " | " | " |
| Tribute to Rev. B. Chorrish at Glasgow. | Dec 12 | 13 | 1. |
| Presided at Glasgow meeting of Christians + Jews, deplored Archbishop of York's statement | Dec 19 | 12 | 5. |
| Presided at mass meeting in Support of Emergency Campaign for Yeshuv. | Jan 16 | 12 | 4. |

LIPSEY, S. M.

| | Date | page | col. |
|---|---|---|---|
| Presided at meeting of Glasgow Jewish Representative Council; said no complaints of poultry prices. | Feb 13 | 14 | 4. |
| Presided at Glasgow JPA meeting. | Mar 5 | 12 | 5 |
| (See also) 'Incidentally'. | " " | 6 | 5 |
| Condemned statement by L. J. Stein at annual meeting of Glasgow Jewish Representative Council. Re-elected President | Mar 12 | 14 | 4. |
| Succeeds Lt. Chairman of UPA Campaign. | Apr 9 | 15 | 5. |

LIPSEY, S.M.

| | Date | page | col. |
|---|---|---|---|
| Announced target for Glasgow B of D Appeal Fund Campaign at Luncheon + presided at Glasgow Representative Council. | Apr 23 | 12 | 3. |
| Presided at meeting to celebrate birth of Jewish State. | May 21 | 14 | 2-3. |
| Announced that Mr. Isaac Wolfson had decided to dedicate room in name of his late parents, Solomon, of Glasgow Gt. Synagogue. Elected Hon. Secretary of Great Synagogue. | Jan 11 | 12 | 4. |

LIPSEY, S.H.

| | Date | page | col. |
|---|---|---|---|
| Congratulated Ben-Gurion + Rabbi Brodie on behalf of Glasgow Jewish Rep. Council. | Jan 8 | 12 | 5. |
| Gave report at annual meeting of Glasgow J.A.C: re-elected Treasurer. | July 9 | 12 | 5. |
| Tribute to Rabbi Zirkel at farewell reception. | Aug 27 | 12 | 4. |
| Spoke at Rabbi meet at Glasgow Rep. Council which he chaired. | Sept 10 | 12 | 5. |
| Presided at Jewish Representative Council meeting in aid of Bnf D. Defence Appeal. | Sept 24 | 12 | 4. |

PERSONALIA 1948

(7)

LIPSEY, S. M.

| | Date | page | col. |
|---|---|---|---|
| Presided at Glasgow Jewish Representative Council. | Dec 3 | 12 | 2-3. |
| Spoke at Glasgow UJC meeting. | Dec 17 | 14 | 3. |
| Moved vote of thanks at Glasgow Hustadrut Campaign. | Dec 31 | 12 | 3. |

PERSONALIA 1948

LIPSHAW, Mrs. J.

| | Date | page | col. |
|---|---|---|---|
| Presented with grove of trees by St. Anne Women's Zionist Society for 70th Birthday. | July 2 | 15 | 2. |
| Presented with Golden Book Certificate on Golden Wedding. | Dec 31 | 12 | 4. |

PERSONALIA 1948

LIPSHAW, Jack, (21), The Boulevard, St. Annes-on-Sea

| | Date | page | col. |
|---|---|---|---|
| Elected Chairman of St. Annes-on-Sea Junior Music Circle. | Feb 6 | 12 | 4. |

PERSONALIA 1947-8.

LIPSHITZ, Chaim.

| | Date | page | col. |
|---|---|---|---|
| Accompanied Nimia Gold at Morris Myer Memorial Concert. | Nov 7 | 23 | 2 |
| Accompanied Hedy Haas at Anglo-Palestinian Club. | Oct 15 | 16 | 3 |

PERSONALIA 1948

LIPSHITZ, Lippy

| | Date | page | col. |
|---|---|---|---|
| Exhibition of wood-carvings at Little Gallery - Piccadilly Arcade. | June 25 | 16 | 5. |

PERSONALIA 1947

LIPSHITZ, Dr. S.

| | Date | page | col. |
|---|---|---|---|
| President of Chamber of Commerce, Tel-Aviv + Jaffa - interview on Economic basis of Jewish State. | Oct 2 | 1 | 2-4. |

PERSONALIA 1947-8 (1)

# LIPSKY, Mr Louis, (U.S.A.)

| | Date | page | col. |
|---|---|---|---|
| Chairman of the Executive Committee of the American Jewish Congress, demand for safeguards in peace treaties with Hungary & Austria. | March 7 | 9 | 2 |
| Spoke at McNarney Tribute Luncheon. | May 30 | 9 | 2 |
| Dissented at 2.0.A Annual Convention at mere condemnation of terrorists. | July 11 | 1 | 5 |
| Addressed 2.0. Convention of Canada said violence was not the method for building the Jewish State. | Jan 23 | 11 | 2. |

PERSONALIA 1948 (2)

LIPSKY, Louis

| | Date | page | col. |
|---|---|---|---|
| Attended "closed conference" of American Liberal anti-militant Zionists. | May 24 | 20 | 4. |
| Announced termination of American Jewish Conference. | Nov 26 | 11 | 3. |

PERSONALIA 1947 (1)

LIPSON, Mr. D. L. M.P. (Cheltenham)

| | Date | page | col. |
|---|---|---|---|
| Explains regarding Sunday Dance Ban at Cheltenham. | June 27 | 22 | 4 |
| Parl. Question on letter bombs - evidence of responsible bodies. | June 20 | 5 | 4. |
| Parl. Question on pension for dependants of Reserve Worker. | June 27 | 5 | 1 |
| Parl. Q. on Racial "race" or "religion". | Aug 1 | 5 | 1 |
| Asked date of Withdrawal from Palestine. | Nov 28 | 5 | 1 |
| Opposed partition in Commons debate on Palestine | Dec 19 | 5 | 3. |

# PERSONALIA 1948

LIPSON, D. L., M.P.,

| | Date | page | col. |
|---|---|---|---|
| Question in Commons on Jewish Agency aid ~~for~~ in apprehending terrorists. | Apr 16 | 5 | 1. |
| Was master of Jewish House at Cheltenham College – Editorial | June 11 | 10 | 4. |
| "We must not recognise Israel" Article in Gloucestershire Echo" – 'Incidentally' | Oct 22 | 6 | 3&4 |
| | | | |
| | | | |
| | | | |
| | | | |

PERSONALIA 1948

LIPSON, Miss E.

| | Date | page | col. |
|---|---|---|---|
| Elected Jt. Secretary of Dublin Women's Mizrachi. | Dec 17 | 15 | 1. |

PERSONALIA 1947

LIPSON, Mr ERIC,

| | Date | page | col. |
|---|---|---|---|
| Engaged on writing history of Jews in Sheffield. (Incid. Ava) | March 28 | 6 | 2 |
| Appointed established Officer of Ministry of Labour at Barnsley. Book above in Press. | Sept 26 | 13 | 1 |

PERSONALIA 1947-8.

LIPSON, Rev. Solomon

| | Date | page | col. |
|---|---|---|---|
| Treasurer of Jewish Marine League won action against "Daily Graphic" re Cutty Sark. | July 25 | 18 | 2. |
| Recovering from motor accident (with wife) | Dec 5 | 17 | 1 |
| Present at St. Paul's Cathedral service for Silver Wedding of King & Queen. (with wife). | April 30 | 1 | 3 |

PERSONALIA 1948

LIPTON, Julian Stanley

| | Date | page | col. |
|---|---|---|---|
| Awarded Postmastership in History at Merton College, Oxford. | Ja 23 | 20 | 4. |

PERSONALIA [redacted] 1947 (1)

LIPTON, Lieut-Col Marcus, (M.P. for Brixton)

| | Date | page | col. |
|---|---|---|---|
| Mt. Buxton's Civic Thrilitary Service Welcome Home for ex Suvicemen & women of South London. | Jan 3 | 19 | 3 |
| Opened ORT Agricultural & Engineering Training Centre nr. Bedford (photo). | May 9 | 17 | 2+3 |
| Letter to Ed. with others "Jewish Peace Society's Appeal for United Nations Day". | June 20 | 14 | 4. |
| Parl. Question on English books translated in Palestine. | July 18 | 5 | 2 |

# PERSONALIA 1947-8

## LIPTON Lt.-Col. Marcus, M.P.,

| | Date | page | col. |
|---|---|---|---|
| Present at Remembrance Parade + reunion tea. | Nov 21 | 3 | 4. |
| Elected President of S. London branch of AJEX. | Jan 16 | 17 | 2 |
| Spoke at 3rd reading of Palestine Bill in Commons | Mar 26 | 1 | 3. |
| Moved amendment of 3rd Reading of " | " " | 5 | 2. |
| Addressed E. + N.E. London Committee of ORT on its work. | May 28 | 15 | 3. |
| Question in Commons on Why Arab Legion had not been withdrawn at end of Mandate | June 4 | 5 | 3. |

# PERSONALIA 1948

## LIPTON, Lt. Col. Marcus, M.P.

| | Date | page | col. |
|---|---|---|---|
| Received 250 local protesters about Fascist activities in Brixton. | June 4 | 23 | 2. |
| Spoke about need for skilled immigration to Israel at Anglo-Palestinian Club on "Survival is not enough". | June 18 | 19 | 1. |
| Chaired South London JPA meeting. | July 2 | 7 | 5. |
| Question in Commons on damage to RAF by hostile action by Egypt. | July 30 | 5 | 1. |
| Spoke at Lambeth "Good Neighbours" symposium | Sept 24 | 11 | 4. |

LIPTON, Lt.-Col. Marcus, M.P.

| | Date | page | col. |
|---|---|---|---|
| Spoke on anti-defamation at S. London AJEX annual meeting: re-elected President. | Oct29 | 19 | 3. |
| Spoke at ORT annual meeting in London "lack of creating Jewish craftsmen". | Nov26 | 5 | 4-5. |
| Spoke on history of ORT at meeting of Birmingham Zionist Society. | Dec24 | 12 | 4. |

PERSONALIA 1948

LIPTON, Mrs. Sarah (- Sons)

| | Date | page | col. |
|---|---|---|---|
| Presented Sefer Torah to Leicester Congregation. | Mar 19 | 13 | 1. |

# PERSONALIA 1947-8

LIPTON, Sydney

| | Date | page | col. |
|---|---|---|---|
| Band provided music at J.N.F. Blue + White Ball | May 23 | 8 | 3 |
| Provided music at Bakri Ball | Apr 28 | 16 | 4 ins. |
| Provided music at AJA Ball | Nov 19 | 15 | 2. |

PERSONALIA 1948

LIS, Irena

| | Date | page | col. |
|---|---|---|---|
| Executed for war crimes by Warsaw military Tribunal. | June 18 | 1 | 1 |

PERSONALIA 1948

LISBONA, Raphael [Manchester].

| | Date | page | col. |
|---|---|---|---|
| President, received presentation on his 70th birthday, from H/C Jewish Soup Kitchen. | Jan 9 | 12 | 2. |

PERSONALIA 1947

LISBONA, Shlomo

| | Date | page | col. |
|---|---|---|---|
| Barclays Bank Clerk shot giving clue to seven armed bank robbers in Haifa. | Aug 8 | 1 | 1 |

PERSONALIA 1948

LISICKY, Dr. Karel

| | Date | page | col. |
|---|---|---|---|
| (Czekoslovakia) Appointed to U.N. Palestine Commission. | Jan 2 | 1 | 5 |
| Elected Chairman of Commission. | Jan 16 | 1 | 2. |
| Announced that advance party would leave for Palestine soon. | Feb 20 | 20 | 4. |
| Declared Commission's duty was to implement partition plan "as a whole". | Feb 27 | 8 | 1-3. |

PERSONALIA 1947-8

LISSACK, A

| | Date | page | col. |
|---|---|---|---|
| Elected Warden of Dalston Synagogue. | May 9 | 16 | 3 |
| Presided at annual meeting of Dalston Syn. + re-elected Warden. | May 21 | 19 | 2. |

PERSONALIA 1948

LISSACK, Louis (Hackney)

| | Date | page | col. |
|---|---|---|---|
| Charged with murder of daughter | Nov 12 | 17 | 1. |
| Found guilty, but insane. | Nov 19 | 20 | 3. |

# PERSONALIA 1947

LISSACK, Mrs S.

| | Date | page | col. |
|---|---|---|---|
| Demands "Votes for Women" at Hampstead United Synagogue A.G.M. | May 9 | 16 | 4 |
| | | | |
| | | | |
| | | | |
| | | | |
| | | | |
| | | | |
| | | | |
| | | | |

PERSONALIA 1948

LISSMAN, Miss Rita (32a, St. Albans Road, Watford)

| | Date | page | col. |
|---|---|---|---|
| Hon. Secretary of Watford Jewish Youth Club. | June 11 | 12 | 4. |

PERSONALIA 1947-8

LISTER, F. B., OBE.

| | Date | page | col. |
|---|---|---|---|
| Elected Chairman of Manchester Branch of ~~[illegible]~~ Anglo-Jewish Association | Dec 5 | 14 | 2. |
| Presided at AJA meetings in his house (2) | July 9 | 12 | 3. |

PERSONALIA 1948

LISTON, Capt A.

| | Date | page | col. |
|---|---|---|---|
| Laid wreath on Salford Cenotaph. | Nov 12 | 12 | 5. |

PERSONALIA 1948

LISTOWEL, Lord (Minister of State for Colonies).

| | Date | page | col. |
|---|---|---|---|
| Said end of mandate might be advanced, at debate in House of Lords. Replied to debate | Jan 23 | 5 | 4. |
| Moved 2nd reading of Palestine Bill in House of Lords. Said "terrorism was a sorry commentary on Jewish claim for Statehood". | Apr 9 | 1/5 | 3/1. |

PERSONALIA 1947

LITMAN, Alan (56 Wilford St. Nottingham)

| | Date | page | col. |
|---|---|---|---|
| Hon. Sec. Notts AJEX. | June 27 | 14 | 4. |
| " " " " | Oct 31 | 13 | 2. |
| Re-elected " " | Jan 30 | 12 | 4. |

PERSONALIA 1968

LITT, Aubrey

| | Date | page | col. |
|---|---|---|---|
| Said necessary to express solidarity with the true ideals of the Yishuv. | May 28 | 5 | 2 |
| Presented film show at Hebrew Seminar Nestef. | Sep. 10 | 17 | 1 |

PERSONALIA 1947

LITTLE, Sir Ernest Graham, M.P.

| | Date | page | col. |
|---|---|---|---|
| Has fort down question & charge Editor of Jewish Standard with seditious libel. | Oct 24 | 19 | 2. |

PERSONALIA 1948

LITTLESTONE, Lieut. R.A.M.C.

| | Date | page | col. |
|---|---|---|---|
| Elected for assistance at B.A.O.R. | | | |
| Holy-Day Services. | Oct 22 | 21 | 4. |
| Working at Belsen in spare time - 'Incidentally' | Dec 10 | 6 | 3. |

PERSONALIA 1948

LITTMAN, C.

| | Date | page | col. |
|---|---|---|---|
| Secretary of Dalston Synagogue paid tribute to Rev. & Mrs. J. Kwasnitski on their leaving. | June 18 | 5 | 2. |

PERSONALIA 1947

LITTMAN, JACK

| | Date | page | col. |
|---|---|---|---|
| Made Presentation to Manager of Barclays Bank, Minories. | Oct 31 | 13 | 3 |
| | | | |
| | | | |
| | | | |
| | | | |
| | | | |
| | | | |
| | | | |
| | | | |

PERSONALIA 1947

LITTMAN, Joseph & Mrs.

| | Date | page | col. |
|---|---|---|---|
| Elected President of Brighton & Hove Hebrew Congregation. | June 20 | 12 | 3. |
| Raised money for FWZ at garden tea party in their home. | Aug 1 | 15 | 2. |

PERSONALIA 1947

LITTMAN, Roma (Miss)

| Para 'Incidentally'. | Date July 25 | page 6 | col. 4. |
|---|---|---|---|

PERSONALIA 1947

LITTMANOWITZ, Mr Yehuda,

| | Date | page | col. |
|---|---|---|---|
| Member of Hagana; heroic death in trying to dispose of explosives in Haifa left by Terrorists. | May 2 | 1 | 4 |

PERSONALIA 1947-8 (1)

LITVIN, Dr. J. (Joseph)

| | Date | page | col. |
|---|---|---|---|
| 42, Chatsworth Rd., London N.W.2: Letter to Editor: "Chashmal". | Apl 18 | 17 | 2 |
| Signed invitation to Central Zionist Synagogue Conference. | Nov 21 | 8 | 2. |
| Addressed Midland Regional Zionist Conference. | Nov 21 | 12 | 4. |
| Lecture to Teesdale St. Synagogue on "The Partitioning of Palestine". | Jan 2 | 8 | 5. |
| Delivered address at Pinner Congregation Social. | Jan 9 | 13 | 3. |

PERSONALIA 1948 (2)

LITVIN, Dr. J.

| | Date | page | col. |
|---|---|---|---|
| Spoke at All-Britain Synagogue Conference at Anglo-Palestinian Club. | Jan 23 | 10 | 2. |
| Letter to Editor: Shekel Campaign 5707-5708. | Sept 24 | 11 | 5. |
| Took part in Palestine Report debate at B. of Deputies | Oct 15 | 8 | 2. |
| Paid Tribute to Dr. A. L. Patkin at 2F Reception. | Nov 12 | 15 | 2 |

# PERSONALIA 1948

## LITVINOFF, Barnett

| | Date | page | col. |
|---|---|---|---|
| Secretary of Palestine Maritime League - Spoke at Stamford Hill Branch of AJEX on need for fishing industry. | Apr 23 | 16 | 5. |
| Presiding at Anglo-Palestinian Club said Jewish Culture in this country had reached a new "low". | May 14 | 13 | 3. |
| Article "Jewish Navalis". The Sea and Israel's Future. | May 28 | 11/13 | 2,3/3 |
| Spoke at Maritime Day Celebrations. | July 2 | 6 | 5. |

PERSONALIA 1948 (2)

LITVINOFF, Barnet

| | Date | page | col. |
|---|---|---|---|
| "The Theft of the Mona Lisa" broadcast on radio - Incidentally. | Sept 17 | 6 | 2. |

PERSONALIA 1947-8

LITVINOFF, Emanuel

| | Date | page | col. |
|---|---|---|---|
| Gave Poetry reading at Ben Uri Gallery | June 27 | 22 | 2 |
| Brother of Barnet - Incidentally. | Sept 17 | 6 | 2. |
| "a Crown for Cain" (Poems) reviewed by Maurice Wollman. | Nov 26 | 16 | 3. |

PERSONALIA 1947 (1)

LIVERMAN M Gordon J.P.

| | Date | page | col. |
|---|---|---|---|
| Past President British Grand Lodge B'nai B'rith at Triennial Convention N.Y. Says Palestine situation increases bad feeling against Jews in Gt. Britain | May 23 | 10 | 3 |
| Summarises U.S.A visit - attitude to Palestine & anti-semitism in U.S.A. | June 27 | 11 | 2 |
| Reported on Triennial Convention to London Lodges of B'nai B'rith. | July 11 | 5 | 4 |
| Attended unveiling of memorial at Adath Yisroel Synagogue. | Sept 12 | 7 | 5 |

PERSONALIA 1947-8 (2)

LIVERMAN, M. Gordon, J.P.

| | Date | page | col. |
|---|---|---|---|
| Celebrates Silver Wedding + re-election as Chairman of Stoke Newington Bench. | Nov 7 | 6 | 3. |
| Spoke in B.o.D. Deputies debate on Defence. | Nov 28 | 17 | 2. |
| Article "The Future of the Board of Deputies" | Dec 26 | 11 | 2-4. |
| Letter to Editor "The Future of the Deputies" | Jan 30 | 14 | 3-4 |
| Spoke at AJA meeting - condemned terrorism. | Mar 5 | 6 | 2. |
| Showed "This is Bnai Brith" to English Lodges + spoke of development in this country. | Mar 12 | 15 | 2 |
| Took part in debate at B.of.D on Presidency | Mar 26 | 6 | 5. |

LIVERMAN, M. Gordon, J.P.

| | Date | page | col. |
|---|---|---|---|
| Subject of Anglo-Jewish Portraits by Sallon. | Apr 9 | 13 | 5. |
| Denied that AJA was anti-Zionist at Brighton meeting to form Sussex Board. | May 7 | 12 | 4. |
| Spoke on Israel resolution at Bd of Deputies. | May 28 | 6 | 4. |
| Spoke in favour of appointment of Director of Defence at Board of Deputies. | June 25 | 13 | 2. |
| Addressed Liverpool AJA. | July 2 | 14 | 4. |
| Invited to hold office of Grand President of District Grand Lodge of B'nai B'rith of Gt. Britain | July 23 | 17 | 1. |

LIVERMAN, M. Gordon, J.P.

| | Date | page | col. |
|---|---|---|---|
| Addressed North London AJA on "Problems of Anglo-Jewry". "It is a myth that AJA is hostile to Zionism". | Sept 17 | 6 | 3. |
| "Organisations should get together" at Board of Deputies". | Sept 17 | 8 | 2. |
| Moved amendment at B of Deputies. | Oct 15 | 8 | 2. |
| Paid tribute to Mr. Bisgyer at B'nai B'rith reception in his honour. | Oct 29 | 13 | 3. |
| Spoke at B'nai B'rith reception for Chief Rabbi. | Nov 19 | 7 | 5. |

PERSONALIA 1948

LIVERMAN, M. Gordon, J.P.

| | Date | page | col. |
|---|---|---|---|
| Elected President of Brai Brith European Conference in Paris. | Nov 26 | 11 | 2. |
| Installed officers of First-Lodge Brai Brith. | Dec 17 | 17 | 3. |
| Re-appointed Chairman of Stoke Newington Bench - Incidentally. | Dec 31 | 6 | 2. |

PERSONALIA 1947

LIVERMORE, H.

| | Date | page | col. |
|---|---|---|---|
| Labour Councillor, defeated at Merseyside municipal elections. | Nov 28 | 12 | 3. |

PERSONALIA 1949

| | Date | page | col. |
|---|---|---|---|
| LIVINGSTON, Joyce (9, Southampton Place, W.C.1.) | | | |
| Letter to Editor: "Magen David Adom". | Oct 29 | 13 | 3. |

PERSONALIA 1948

LIVINGSTONE, Mrs. H.

| | Date | page | col. |
|---|---|---|---|
| Elected President Jewish Women's Personal Service Guild of Southport. | Apr 2 | 13 | 2. |
| Presided at formation of Southport's Young Women of Israel. | Aug 27 | 12 | 2. |

PERSONALIA 1947

LIVINGSTONE, Mr. I.

| | Date | page | col. |
|---|---|---|---|
| Spoke at opening of Golders Green Bazaar for CBE. | Dec 21 | 6 | 5 |

PERSONALIA 1947 (1)

LIVINGSTONE, Rev I.

| | Date | page | col. |
|---|---|---|---|
| Address to Hampstead Rotary Club on "The Jew & Palestine". | Jan 10 | 14 | 4 |
| Gave talk on "The Jewish Faith" at Whitfield's Tabernacle. | May 23 | 22 | 2 |
| Paid tribute to Rev I. Goldston at memorial service. | June 13 | 20 | 2 |
| Spoke at 25th Anniversary of Golders Green Synagogue, received silver salver. | Oct 17 | 15 | 3&4 |
| Tribute to late Sidney Bolsom. | Oct 24 | 14 | 3 |

PERSONALIA 1947-8

LIVINGSTONE, Rev. I.

| | Date | page | col. |
|---|---|---|---|
| Spoke against turning UJEC into a Zionist Conference. | Oct 31 | 8 | 4. |
| Spoke at "Save the Children Fund" meeting at Golders Green. | Nov. 14 | 5 | 1. |
| Presided at CBF meeting at Golders Green. | Nov 21 | 9 | 3. |
| Spoke to Chislehurst & Sidcup Rotary Club on "The Jew & his non-Jewish Neighbour". | Feb 27 | 7 | 5 |
| Elected Hon. Secretary & Treasurer of the Union of Anglo-Jewish Preachers. | March 19 | 1 | 3. |

LIVINGSTONE, Rev. I.

| | Date | page | col. |
|---|---|---|---|
| "Lack of warmth in AJA Statement on proclamation" at AJA Council meeting. | June 4 | 9 | 3. |
| Consecrated beds at Home for Jewish Blind at Dorking. | June 25 | 5 | 5. |
| Supported project for small congregations at Jewish Memorial Council. | July 9 | 15 | 1. |
| Conducted opening ceremony at Barclay House, premises of Golders Green Zionist Society. | July 9 | 16 | 5 |

LIVINGSTONE, Rev. I

| | Date | page | col. |
|---|---|---|---|
| Conducted party of Training College Student at Golders Green Synagogue + answered questions | July 16 | 17 | 1. |
| Assisted at induction of Rev. Myerowitz as Youth Minister at G.C. Synagogue. | July 23 | 8 | 1. |
| Hon. Secretary of Union of Anglo-Jewish Preachers welcomed Chief Rabbi + Mrs. Brodie to reception. | Sept 17 | 5 | 2. |
| Appointed by Provincial Jewish Ministers' Fund to serve on Sub-committee for provincial towns | Sept 17 | 21 | 1. |

LIVINGSTONE, Rev. I.

| | Date | page | col. |
|---|---|---|---|
| Spoke on "The Teachings + Practises of Judaism" to Drake Hall Training College, Stafford. | Sept 24 | 7 | 4. |
| Spoke at Launching of 2nd Campaign for Jewish Child's Day. | Oct 1 | 7 | 5. |
| Took part in Remembrance Day Service at Golders Green War Memorial. | Nov 12 | 15 | 2. |
| Spoke at Marriage Guidance Conference "many problems are not specifically Jewish". | Nov 19 | 15 | 3. |
| Represented Jewish Memorial Council at Nottingham Conference | Dec 3 | 1 | 2-4. |

PERSONALIA 1948

LIVINGSTONE, W.

| | Date | page | col. |
|---|---|---|---|
| Elected Secretary of Garnethill Congregation, Liverpool. | Jan 23 | 15 | 1. |
| Re-elected Secretary " " . | Dec 17 | 14 | 3. |

PERSONALIA . 1948

LOACH, J. V. (Registrar, Leeds University)

| | Date | page | col. |
|---|---|---|---|
| Letter to Editor - Head of Dept. of Hebrew at University - inaccuracy corrected. | Sept 24 | 15 | 3. |

PERSONALIA 1947

LLOYD, Dr. R. Glynne

| | Date | page | col. |
|---|---|---|---|
| Attended meeting of Liverpool Council of Christians + Jews. | Oct 17 | 14 | 5 |

PERSONALIA 1948

LLOYD, SETON,

| | Date | page | col. |
|---|---|---|---|
| "Foundations in the Dust" reviewed by Richard D. Barnett. | Apr. 16 | 11 | 5. |

PERSONALIA [redacted] 1947-8.

LLOYD MR Sydney J.

| | Date | page | col. |
|---|---|---|---|
| Presides at inaugural meeting of West London Group of Association of Jewish Ex-Servicemen | Jan 24 | 14 | 3 |
| Speaks at AJEX Rally, Wolmer House | May 30 | 17 | 3 |
| Presided at reception given by Professional Committee of Hfonth Aliyah for RHS Convoy | 1948. June 11 | 16 | 5 |

PERSONALIA 1948

LLOYD, Sir Thomas

| | Date | page | col. |
|---|---|---|---|
| Was Assistant Principal of Middle Eastern Department of Colonial Office, which has now ceased to exist. | Nov 5 | 19 | 2. |

PERSONALIA 1947-8

LLOYD GEORGE, Lady Megan

| | Date | page | col. |
|---|---|---|---|
| Received album on Ramath David, settlement in Palestine named after her father. | June 27 | 8 | 4 |
| Signed Commons motion to recognise Israel. | Dec 10 | 19 | 3. |

PERSONALIA 1947

LLOYD-LYONS, Mr. J.

| | Date | page | col. |
|---|---|---|---|
| Chairman Kindergarten Committee Willesden Synagogue; letter to the Editor regarding the Kindergarten. | Jan 24 | 16 | 4 |
| Photo of Kindergarten. | July 18 | 5 | 5. |

PERSONALIA 1947-8

LOBENSTEIN, MR. H. J., (Agudas Israel organizer 32, Ambrosia Park N. 16).

| | Date | page | col. |
|---|---|---|---|
| Elected Chairman of North London Branch Histadrut Zeire Agudath Israel. | March 28 | 19 | 2 |
| Letter to Ed. "Agudas Israel + Deputies". | June 20 | 11 | 4. |
| Letter to Ed. "Neven Hatorah will be supplying Arba Minim again". | Aug 8 | 15 | 3. |
| Letter to Editor - Hagana disturbances at Agudist funerals in Jerusalem. | Apr 9 | 16 | 3. |
| Elected Chairman of Zeire Agudas Israel. | June 4 | 20 | 5. |
| Letter to Editor - Importing Arba Minim. | Aug 20 | 13 | 3. |

PERSONALIA 1948

LOCHNER, Louis P.

| | Date | page | col. |
|---|---|---|---|
| Translated + edited 'The Goebbels Diaries' | | | |
| reviewed by G. Warburg. | Apr 30 | 11 | 1 |

PERSONALIA

# LOCKER, BERL, 1947

| | Date | page | col. |
|---|---|---|---|
| Elected to Zionist Executive (London Section). | Jan 3 | 1 | 2 |
| Inconclusive talks with Mr Bevin Foreign Secretary & Mr Creech Jones Colonial Secretary. | March 7 | 8 | 4 |
| Addressed Poale Zion May Day Celebrations. | May 9 | 9 | 1 |
| Circulated appeal on behalf of General Federation of Jewish Labour in Palestine to all delegates attending Labour Party Conference. | May 30 | 5 | 1 |
| Told Press Conference - British are carrying on a War of Nerves - had deported from Balkans [illegible] | Aug 15 | 6 | 4. |

PERSONALIA 194)-8 (2)

LOCKER, Bert,

| | Date | page | col. |
|---|---|---|---|
| Informed by Colonial Office that DP Ships were to be sent to Hamburg. | Aug 29 | 6 | 2 |
| Spoke of villification of Hitler's victims by sections of Press, at Conway Hall meeting. | Sept 19 | 8 | 5. |
| Spoke at Hitlerism Conference. | Sept 26 | 13 | 3. |
| To meet Mr. Bevin in London. | Dec 12 | 20 | 3. |
| Addressed Poale Zion Rally, declaring his faith that Yiddish would emerge victorious as a successful Jewish State. | Jan 16 | 14 | 3. |

LOCKER, Basil.

| | Date | page | col. |
|---|---|---|---|
| "Give us the Tools" at Zionist Federation Annual Conference. | Feb 6 | 8 | 3 |
| Elected London Vice-President of ZF, refused to accept office. | Feb 6 | 20 | 5 |
| Justified Haganah at Poale Zion Session. | " | " | " |
| Addressed Poale Zion Conference in London | Mar 12 | 8 | 4-5 |
| Elected to London Executive (Ex-officio) | Apr 16 | 15 | 2 |
| Issued writ for libel against London Express Newspapers Ltd. | Mar 26 | 8 | 5 |

PERSONALIA 1948

LOCKER, Basil

| | Date | page | col. |
|---|---|---|---|
| On Arab "Black Paper" of terrorists. | Mar 19 | 1 | 1 |
| Apology from Jewish Chronicle. | Apr 2 | 1 | 1. |
| Spoke at 2.F. memorial meeting to late Leib Jaffe. | Apr 2 | 19 | 2. |
| At Action Committee meetings in Tel-Aviv | Apr 9 | 24 | 5. |
| "Jewish State already established" at Press Conference, Aldwych House. | Apr 30 | 14 | 3 |
| Said "British Historic vision had made Jewish State possible" at 2.Freedom: Palace Theatre. | May 21 | 8 | 1. |

PERSONALIA 1948 (5)

LOCKER, Berl

| | Date | page | col. |
|---|---|---|---|
| Addressed Paris meeting to celebrate establishment of Jewish State. | May 21 | 10 | 2. |
| Warned against complacency at Poale Zion meeting. | June 4 | 18 | 4. |
| Tribute to late Blanche Dugdale at memorial meeting at Zionist Federation | June 11 | 5 | 4. |
| Said Histadrut taxation scheme not in competition with J.P.A. | June 11 | 8 | 3. |
| Appeal (with others) for Shekel Campaign. | June 11 | 11 | 5. |

LOCKER, Berl PERSONALIA 1968

| | Date | page | col. |
|---|---|---|---|
| Returned to Israel. | Aug 6 | 1 | 5 |
| Now on Political Secretariat of Zionist Executive. | Sep. 10 | 1 | 3 |

PERSONALIA 1947

LOCKER, L.

| | Date | page | col. |
|---|---|---|---|
| Presided at meeting in Manchester for Va'ad Halochon arranged by Zionist Central Council + Poale Zion. | Sept 19 | 12 | 3. |

PERSONALIA

LOEW, Chief Rabbi Judah Ben Bezalel, [redacted] 1947

| | Date | page | col. |
|---|---|---|---|
| (Reputed creator of "Golem") - statue returned to place in front of Prague City Hall. | Jan 3 | 10 | 4 |

PERSONALIA 1947

LOEWE, Rabbi Herbert. Late Reader in Rabbinics at Cambridge (Editorial)

| Date | page | col. |
|---|---|---|
| June 6 | 10 | 3 |

PERSONALIA 1947-8.

LOEWE, L.L.

| | Date | page | col. |
|---|---|---|---|
| Elected Warden Hammersmith + West Kensington Synagogue. | May 16 | 5 | 4 |
| Present at Cambridge re-union London. | June 6 | 12 | 4. |
| Presided at annual meeting of Hammersmith + West Kensington Synn: re-elected Warden. | May 21 | 19 | 2. |

PERSONALIA 1947-48

LOEWE, Raphael

| | Date | page | col. |
|---|---|---|---|
| Speaks on "Some Expounders of Rabbinic Law": | Jan. 17 | 17 | 2-3 |
| Letter: Help for Germany? | Mar. 5 | 15 | 1 |
| Speaks on Jewish Law at Cambridge I.U.J.F. Summer School. | July 20 | 17 | 3 |
| Letter: on Hebrew pronunciation. | Sept. 10 | 15 | 1 |
| Appointed assistant Lecturer in Hebrew at Leeds Univ. - 'Inadvertently'. | Dec. 26 | 6 | 3 |

PERSONALIA 1948

LOEWY, Charles

| | Date | page | col. |
|---|---|---|---|
| Charged with transporting explosives without a permit. | Jan 16 | 8 | 3. |

PERSONALIA 1948

LOEWY, Harry

| | Date | page | col. |
|---|---|---|---|
| Presided at Southern Galil Region at North London Bet Bachad. | March 12 | 24 | 4. |

PERSONALIA 1947

LORIEC, M.

| | Date | page | col. |
|---|---|---|---|
| Elected Secretary of Polish Jewish Combatants' Association. | Sept 4 | 17 | 1 |

PERSONALIA 1948

"LONDON RABBI"

| | | | |
|---|---|---|---|
| Article "Orthodoxy + Reform": | July 23 | 11 | 1-5 |
| Letter to Editor - Reply to Letters from Reform Rabbis. | Aug 6 | 14 | 3. |

PERSONALIA 1947-8.

LONDON, Bro I. (12, Jubilee Mans. E.1.).

| | Date | page | col. |
|---|---|---|---|
| Grand President of Manoseah Ben Israel Friendly Society presided at annual meeting. Welcomed guests at Menorah Ben Israel's Children's Party to Commercial Road Talmud Torah pupils. | July 27 | 18 | 3. |
| | Dec 12 | 5 | 1. |
| Presided at annual meeting of Manoseah Ben Israel Friendly Society. | Sept 17 | 15 | 1. |
| Letter to Editor - Improvement at Edmonton Cemetery. | Oct 1 | 17 | 3. |

PERSONALIA 1948

LONDON, S.

| | Date | page | col. |
|---|---|---|---|
| Revealed serious financial position of London Board of Jewish Religious Education. | Apr 23 | 13 | 3. |

PERSONALIA 1947

LONG, Viscount

| | Date | page | col. |
|---|---|---|---|
| Home of Lords Debate: Asked if Tamil subscriptions for Refugee aid now being used for Communist activities. | Aug 15 | 5 | 2 |
| Answered by statements from C.B.F. | Aug 22 | 1 | 3. |

PERSONALIA [redacted] 1947

LONGBOTTOM, Rev H.D.

| | Date | page | col. |
|---|---|---|---|
| [Liverpool] Editor of "Protestant Times" - gibes at Jews. | 4/18 | 14 | 4 |

PERSONALIA

**LOOMIS, JR., HOMER, (U.S.A.)** [redacted] 1947

| | Date | page | col. |
|---|---|---|---|
| Secretary of Jew-baiting organization Columbians Inc., Superior Court of Georgia imposes additional Sentence of imprisonment on him. | April | 8 | 4 |

PERSONALIA [redacted] 1947

LOPATKO,

| | Date | page | col. |
|---|---|---|---|
| A Gestapo agent - a renegade Jew - who delivered thousands of Jews to Nazis who were murdered in Auschwitz, is executed in Paris. | Jan 31 | 9 | 2 |

PERSONALIA 1948

LOPEZ, Dr. Alfonso

| | Date | page | col. |
|---|---|---|---|
| President of Security Council had talks with Moshe Shertok + with Jamal el Husseini on negotiations for truce in Palestine | Apr 9 | 1 | 1-2. |
| Refused to make public text of telegram on Jewish + Arab attitude to truce. | May 7 | 6 | 4. |

PERSONALIA

# LEOPIAN, Mr David [redacted] 1947-8

| | Date | page | col. |
|---|---|---|---|
| promising young Palestinian actor, now living in Manchester, awarded Honours in exam in Acting of L.A.M.D.A. | May 2 | 17 | 1 |
| Won the Gold Medal (Acting) with Honours at L.A.M.D.A. | Aug 8 | 12 | 2. |
| Wrote "They Met Sons in Tears" for Mandate Maccabi + Jewish Literary Society at Northern Regional FYJS Drama Festival | Mar 5 | 12 | 2. |
| Took 2nd Prize in National Maccabi Festival | Mar 26 | 16 | 4. |

PERSONALIA 1948

LOPIAN, Rabbi

| | Date | page | col. |
|---|---|---|---|
| (of Gateshead) Lecturer at Montreux Yeshiva. | July 23 | 6 | 4&5. |

PERSONALIA [redacted] 1947-8

LOPIAN, Rabbi B., of London,

| | Date | page | col. |
|---|---|---|---|
| appointed Headmaster of Hebrew & Religion Classes, Sheffield | Jan. 3 | 15 | 2 |
| Spoke at Sheffield Education Week meeting | Aug 29 | 12 | 5. |
| Organising Hebrew Classes in Sheffield | Dec 19 | 13 | 2 |
| Spoke at Reception following Girls' Confirmation Service. | Oct 1 | 14 | 3. |

See LADIAN

PERSONALIA 1947

LOPIAN Rabbi E. (Yeshiva Etz Chaim E.I.)

| Letter to Editor "Rabbinical Diplomas" and Rabbi Greenspan. | Date | page | col. |
|---|---|---|---|
| | June 27 | 13 | 4. |

PERSONALIA 1947

| | Date | page | col. |
|---|---|---|---|
| LOPINOT, Father Calliste (Italy). Catholic President of World Conference on Anti-Semitism at Seelisberg, Switzerland. | Aug 8 | 17 | 2. |

PERSONALIA 1947

LORD, L.F. (8 Goldhawk Road, Shepherds Bush W.12).

| | Date | page | col. |
|---|---|---|---|
| Letter to Ed. "Tribute to the J.C." | Dec 5 | 13 | 5. |

PERSONALIA

1947

LORNE, Mr STEFAN,

| | Date | page | col. |
|---|---|---|---|
| Producer of Coward's "Blithe Spirit" by Berkeley Players in aid of Lingfield Hostel, Surrey, for Jewish orphaned children. | April 18 | 20 | 4 |

PERSONALIA 1947

LORSCH, Mrs. Helen (of Bway)

| | Date | page | col. |
|---|---|---|---|
| OBIT (aged 52) Former Soprano at Frankfort Opera House | May 30 | 75 | 4 |

PERSONALIA 1947

| | Date | page | col. |
|---|---|---|---|
| Loss, Joe | | | |
| Played at 3C's Ball. | Oct 10 | 16 | 2 |

PERSONALIA 1947-8

LOSSOS, J (310 Regent St., W.1). Hon. Sec.

| | Date | page | col. |
|---|---|---|---|
| Assn. Baltic Jews in G.B. Letter to Ed. "Books etc for D.P.s". | June 20 | 15 | 1 |
| Books for T.B. Patients in Murano (with Dr. A. Perelman). | Sept 11 | 15 | 3. |

PERSONALIA 1948

LOTINGA, George

| | Date | page | col. |
|---|---|---|---|
| In favour of Jewish-Christian Clubs; "The Boy" 1938. | Oct 22 | 13/15 | 24/3 |

PERSONALIA 1947-8

LOUGHLIN, Dame Anne NUTGW

| | Date | page | col. |
|---|---|---|---|
| Appealed to Social union members to supply information about black market firms. | June 13 | 21 | 2 |
| Spoke at protest meeting against Fascism at Shoreditch Town Hall. | Dec 5 | 19 | 2. |
| Denounces anti-Semitism in "Whose Fight is it?" | Dec 3 | 17 | 1. |

PERSONALIA 1947

LOUIS, H.

| | Date | page | col. |
|---|---|---|---|
| Elected Hon. President of South Shields Zionist Society. | May 16 | 13 | 1 |
| Elected President of South Shields Congregation | Nov 14 | 13 | 1 |

# PERSONALIA 1948

LOUIS, Joe

| | Date | page | col. |
|---|---|---|---|
| Attended Concert in aid of CBF & gave £125 as donation. | Mar 5 | 15 | 3. |

PERSONALIA 1947

LOUKOMSKI, G.

| | Date | page | col. |
|---|---|---|---|
| "Jewish Art in European Synagogues" reviewed by Dr. Helen Rosenau. | Nov 21 | 11 | 1-2 |

PERSONALIA 1948

LOURIE, Arthur

| | Date | page | col. |
|---|---|---|---|
| Appointed Israeli Consul General in New York. | June 4 | 1 | 5. |
| Irgun group demonstrate at his office | July 2 | 11 | 2. |
| Director of U.N. Office of Israeli Government. | July 9 | 6 | 3. |
| Issued first visa to Rabbi Abba Hillel Silver. | Aug 6 | 9 | 3. |
| A new diplomatic language - Incidentally | Sept 3 | 6 | 4. |
| Director on Israeli delegation office to UN | Sept 17 | 9 | 1. |
| Denies remarks on boycott of British Goods. | Sept 24 | 1 | 3. |

PERSONALIA 1948

LOURIE, Mr. Norman

| | Date | page | col. |
|---|---|---|---|
| Gave account of Siege of Jerusalem at Anglo-Palestinian Club. | July 9 | 15 | 2. |
| Addressed meeting for Liverpool JPA. | July 16 | 12 | 2. |

PERSONALIA 1948

LOUVISH, Mrs. E. (212, Langside Rd, Glasgow, S.2.)

| | Date | page | col. |
|---|---|---|---|
| Hon. Secretary of Glasgow Zionist Women's Labour Organisation. | Oct 29 | 12 | 4. |

LOUVISH, M.

| | Date | page | col. |
|---|---|---|---|
| Elected Chairman of Glasgow Poale Zion. | May 16 | 12 | 2 |
| Vice Chairman Glasgow Tarbut Organisation | July 11 | 14 | 5 |
| Presided at Poale Zion meeting addressed by Abe Harman. | Aug 22 | 12 | 4. |
| To teach Hebrew to matriculation standard at Queen's Park Secondary School, Glasgow. | Sept 19 | 12 | 5. |
| Tribute paid for efforts re matric. Hebrew at meeting of Glasgow Jewish Education Board. | Sept 26 | 12 | 3. |

# PERSONALIA 1947-8

## LOUVISH, M.

| | Date | page | col. |
|---|---|---|---|
| Presided at meeting of Glasgow Poale Zion | Dec 5 | 14 | 3. |
| Elected to Executive of Poale Zion. | Mar 12 | 8 | 5. |
| Conducting Hebrew Matriculation Class at Queen's Park School. | | | |
| | Aug 13 | 12 | 3. |
| Elected Tarbut Chairman, Glasgow. | Oct 15 | 12 | 3. |
| Tutor at Adult Hebrew Classes. | Oct 22 | 14 | 4. |
| Presided at Glasgow Histadrut Campaign. | Dec 31 | 12 | 3. |

# PERSONALIA 1947

LOUVISH, Mr. N.

| | Date | page | col. |
|---|---|---|---|
| Moved that recommendation of Executive of Glasgow Jewish Aged Persons Home re Penalty Malpractices be approved. | May 30 | 12 | 4. |

# PERSONALIA 1947-8.

## Louw, Eric

| | Date | page | col. |
|---|---|---|---|
| Anti-Jewish Statement by South African Nationalist Party. | Nov 14 | 9 | 3. |
| Immigration of Jews in S. Africa "has reached the limit" at Foreign Press Association, London. | Oct 29 | 1 | 1. |

PERSONALIA 1948

LOVATT EVANS, Prof. C.A., F.R.S.

| | Date | page | col. |
|---|---|---|---|
| Shechita "Swift + painless" - Editorial | April 2 | 10 | 3. |

PERSONALIA 1947

LOVELESS, Rev. L. C., M.M.,

| | Date | page | col. |
|---|---|---|---|
| Vicar of St James's, Clapton, speaks at Hackney Synagogue Jubilee Reception. | Dec 5 | 6 | 4. |

PERSONALIA 1947

LOUETT, MARTIN

See BRAININ STRING QUARTETE

| Date | page | col. |
|---|---|---|
| | | |
| | | |
| | | |
| | | |
| | | |
| | | |
| | | |
| | | |
| | | |

PERSONALIA 1947

LOVETT, Miss Rita.

| | Date | page | col. |
|---|---|---|---|
| Helped to organise UNESCO Conference. | Oct 31 | 6 | 4. |

PERSONALIA 1948

LOVETT, Robert-

| | Date | page | col. |
|---|---|---|---|
| U.S. Acting Secretary of State "U.S. will not recognize Gaza Arab Government" | Oct 22 | 10 | 1. |

PERSONALIA 1947

LOWE, LADY.

| | Date | page | col. |
|---|---|---|---|
| Hon. Sec. of Youth Aliyah - spoke at Yiddish Theatre. | May 4 | 22 | 2 |

PERSONALIA 1948

LOW, A.R.W., M.P.

| | Date | page | col. |
|---|---|---|---|
| Question in Commons about Pardon Hanna attack. | Apr 23 | 35 | 1. |

PERSONALIA 1948

LOWBURY, Dr. B. W. (London)

| | Date | page | col. |
|---|---|---|---|
| OBITUARY. Founder of Jewish Health Organisation. Had literary gifts which he passed on to his children. Tribute from Rabbi Dr. S. Daiches. | Sept 17 | 17 | 2. |

PERSONALIA 1947

LOWBURY, Edward

| | Date | page | col. |
|---|---|---|---|
| Book of poems, "Crossing the Line" reviewed | May 2 | 11 | 1 |

PERSONALIA 1948

LOWDERMILK, Mr. Iraq

| | Date | page | col. |
|---|---|---|---|
| Brought greetings from Hadassah & Christian Zionists of America at JPA Press Conference. | Mar 12 | 8 | 3. |
| Visited Baalad Farm Institute. | Apr 2 | 5 | 3. |
| Addressed JPA meeting in Brighton & Hove. | Apr 2 | 12 | 4. |
| Addressed Council of M/C & Salford Jews. | Apr 16 | 12 | 2 |
| Addressed Birmingham Emergency Appeal. | Apr 16 | 12 | 4. |
| Addressed Harrogate JPA reception. | Apr 16 | 12 | 5. |

PERSONALIA 1948 (1)

LOWDERMILK, Prof. Walter Clay

| | Date | page | col. |
|---|---|---|---|
| Arrived in London to support J.P.A. | Mar. 5 | 1 | 4. |
| Spoke at Press Conference by J.P.A of project for Jordan Valley Authority based on T.V.A. | Mar 12 | 8 | 3. |
| Addressed meeting of Zionist Federation at Kingsway Hall on soil irrigation | Mar 19 | 20 | 5 |
| Visited Badasd Farm Institute, Thaxted | Mar 26 | 5 | 4. |
| Explained his Jordan Valley Scheme at Badasd Farm Institute. | Apr 2 | 5 | 3. |
| Addressed JPA meeting in Brighton + Hove | Apr 2 | 12 | 4 |

LOWDERMILK, Prof. Walter Clay

| | Date | page | col. |
|---|---|---|---|
| Broadcast on 3rd Programme on world erosion in soil + explained Jordan Valley Scheme. | Apr 9 | 11 | 3. |
| Addressed Council of H/C + Salford Jews. | Apr 16 | 12 | 3. |
| Addressed Birmingham Emergency Appeal meeting on Jordan Valley plan. | Apr 16 | 12 | 4. |
| Addressed Harrogate JPA reception. | " 16 | 12 | 5 |
| Addressed Leeds JPA. | Apr 23 | 12 | 3. |
| Spoke on "Palestine Potentialities" at Newcastle JPA campaign. | Apr 30 | 12 | 3. |

PERSONALIA 1948

LOWE, Prof. E.A.

| | Date | page | col. |
|---|---|---|---|
| Paleographist – 'Incidentally.' | Oct 1 | 6 | 2. |

PERSONALIA 1948

LOWE, Miss P. (11, Chandos Rd, N.W.2.)

| | Date | page | col. |
|---|---|---|---|
| Letter to Editor: Covering the Head at Funeral Services. | Dec 10 | 14 | 3. |

PERSONALIA 1948

LOWE-PORTER, MD. H.T.

| | Date | page | col. |
|---|---|---|---|
| Author of "Abdication" premiered in Dublin, "Incidentally. | Oct 1 | 6 | 2. |

PERSONALIA 1947-8

LOWEN, Miss Hanna

| | Date | page | col. |
|---|---|---|---|
| Para - 'Incidentally' - Soprano in | | | |
| Lieder recital at Anglo-Palestine Club | Sept 19 | 6 | 3 |
| To sing at Hampstead Town Hall. | Feb 6 | 19 | 2. |

PERSONALIA 1947

LOWENBERG, George

| | Date | page | col. |
|---|---|---|---|
| Reported on situation in Israel at Pan American Jewish Committee Conference. | Sept 10 | 8 | 5. |

PERSONALIA 1948

LOWENFELD, Dr.

| | Date | page | col. |
|---|---|---|---|
| Delegate to International Law Association Conference. Editorial. | Sept 10 | 10 | 4. |

PERSONALIA 1947

LOWENSOHN, F. (12 Stirling Rd. Edgbaston, Birmingham 16)

| | Date | page | col |
|---|---|---|---|
| Letter to Ed "Migrating Ministers". | July 11 | 17 | 2 |
| Awarded Scholarship to enable him to spend a year in Palestine. | Sept 19 | 12 | 5. |
| Elected Chairman of Birmingham Young Zionist Society. | Oct 10 | 13 | 1 |

PERSONALIA 1947-8

LOWENSTEIN, Ernst

| | Date | page | col. |
|---|---|---|---|
| [JNF Youth Department] said more than 3,400 young people at Zionist Summer Camps. | Aug 29 | 17 | 2. |
| Attended annual meeting of Liverpool Youth Council. | Sep 30 | 12 | 2. |

PERSONALIA 1947-8

LOWENTHAL, Dr. E. G.,

| | Date | page | col. |
|---|---|---|---|
| Senior Area Representative, Jewish Relief Unit, West-Germany. | March 21 | 15 | 2 |
| Speech on 2nd anniversary of Liberation of Belsen Camp. | April 18 | 11 | 2 |
| Photo. | May 7 | 11 | 2. |
| Compiled survey of Jews living in Germany. | Dec 10 | 9 | 2. |

PERSONALIA 1947

LOWETH, Col. W.L., C.B.E. J.P. (5, Coutts Bank, N.16)

| | Date | page | col. |
|---|---|---|---|
| "Government should find out where Fascists are getting financial support." | Sept 26 | 17 | 3. |
| Letter to Ed: Conservatives + Anti-Semitism | Oct 17 | 18 | 2. |
| Spoke at meeting against Fascism at Shoreditch Town Hall. | Dec 5 | 19 | 2. |

PERSONALIA 1948

LÖWINGER, Dr. (Budapest)

| | Date | page | col. |
|---|---|---|---|
| Paper to International Congress of Orientalists, translated + read by Dr. J. L. Teicher. | Aug 27 | 11 | 3. |

PERSONALIA 1947

LOWITZ, Miss Jennie

| | Date | page | col. |
|---|---|---|---|
| Palestinian singer, entertained General Zionist meeting, Caxton Hall. | July 4 | 8 | 5 |
| Appearing with New Yiddish Theatre in "Molly, The Rebbetzin" at Alex Theatre, Stoke Newington. | Aug 8 | 2 | 4. |
| In operetta "The Russian Inn" at Alex. | Aug 29 | 1820 | 3. |

PERSONALIA 1947

LOWY, Ernest Daniel

| | Date | page | col. |
|---|---|---|---|
| OBIT. Active communal worker + "father" of London Stock Exchange | | | |
| Father-in-law of Dr. Redcliffe N. Salaman + | | | |
| Victor Gollancz. | Oct 3 | 13 | 3. |

PERSONALIA 1948

LOWY, Samuel (Dr) (55, Station Road, N.W.4).

| | Date | page | col. |
|---|---|---|---|
| "Co-operation, Toleration, & Prejudice" reviewed by Dr. John Cohen. | Oct 22 | 19 | 3. |
| Letter to Editor: Reply to correspondence on "Group Prejudice". | Nov 26 | 18 | 3-4 |

PERSONALIA 1947-8. (1)

LUBBOCK, H

| | Date | page | col. |
|---|---|---|---|
| At Board of Deputies said "Britain not concerned about Jews, but her imperial interests" | Sept 26 | 5 | 3. |
| Seconded Fredlin Amendment at B.OD. | Oct 24 | 5 | 4. |
| Moved reference back of paragraph on [illegible] program at Board of Deputies. | Jan 23 | 9 | 2 |
| Suspended at Board of Deputies. | Mar 26 | 6 | 2. |
| Moved amendment to B of D resolution on Israel. | May 28 | 6 | 3. |
| Moved reference back of Palestine report at B of D. | July 23 | 5 | 4. |

PERSONALIA 1948 (2).

LUBBOCK, H.

| | Date | page | col. |
|---|---|---|---|
| Accused Board of Deputies of Contradiction regarding Aden inquiry. | Nov 26 | 5 | 2+3 |
| Moved Bank of Foreign Affairs report on Aden inquiry at B of D. | Dec 24 | 5 | 3. |

PERSONALIA 1948

LUBBOCK, Mrs. Lotte (12, Weddenburn Rd, N.W.3.)

| | Date | page | col. |
|---|---|---|---|
| Organiser of Workers' Circle Children's Committee. | Aug 27 | 8 | 4. |

PERSONALIA 1947

LUBBOCK, MR M.

| | Date | page | col. |
|---|---|---|---|
| Washington office of International Children's Emergency Fund (I.C.E.F.): detailed the Fund's objects. | 4/1/25 | 23 | 1 |

PERSONALIA 1948

LUBELL, Nathaniel

| | Date | page | col. |
|---|---|---|---|
| Representing USA in Olympics (fencing-foils). | July 30 | 1 | 2. |
| Reached finals in team competition. | Aug 6 | 16 | 4. |

PERSONALIA

[redacted] 1947

LUBELSKI, Mrs S, elected Hon Lyè Pres of Ladies Dorcas Society, Leeds.

| Date | page | col. |
|---|---|---|
| Jan 3 | 14 | 2 |

PERSONALIA 1948

LUBETZKI, Bro. J.

| | Date | page | col. |
|---|---|---|---|
| Installed as President of B'nai Brith in Brighton. | Mar 19 | 12 | 5. |

PERSONALIA 1948

LUBIN, C. (40, Windermere Rd, Coulsdon, Surrey).

| | Date | page | col. |
|---|---|---|---|
| Letter to Ed: (with A.L. Harris) Disrespect at Remembrance Parade. | Dec 3 | 15 | 2. |

PERSONALIA 1947

LUBIN, Dr. Isador

| | Date | page | col. |
|---|---|---|---|
| Chairman of Technical Advisory Committee of Jewish Federations Welfare Funds USA | June 27 | 11 | 1 |

PERSONALIA 1948

LUBINSKY, Rabbi Chaim Pinchas.

| | Date | page | col. |
|---|---|---|---|
| Reported on opposition of Jews in Hanover at Agudas Israel public meeting. | Mar 5 | 19 | 2. |

PERSONALIA 1947

LUBITSCH Ernst (Hollywood)

| | Date | page | col. |
|---|---|---|---|
| OBIT. Film Producer | Dec 5 | 21 | 1. |

PERSONALIA 1947

LUBITSCH, FANIA

| | Date | page | col. |
|---|---|---|---|
| Leading Actress of Habima Theatre Palestine. | Mar. 28 | 9 | 1 |

PERSONALIA 1947-8

LUBRAN, Alfred.

| | Date | page | col. |
|---|---|---|---|
| Principal of Norwood Jewish Orphanage. | June | 5 | 3 |
| Described work of Norwood Orphanage at Hull Orphan Aid Society. | Apr 16 | 12 | 5. |
| Replied to vote of thanks at Norwood Orphanage prize-giving. | June 11 | 15 | 2. |
| Visits Norwood Contingent at Jewish Lads' Brigade Summer Camp. | Aug 13 | 5 | 1. |
| | | | |
| | | | |

PERSONALIA 1947

LUBRAN, Dr Michael

| | Date | page | col. |
|---|---|---|---|
| Appointed Lt/Col. - Deputy Director of Pathology for Northern Command. | Oct 31 | 11 | 5. |

PERSONALIA 1947

| | Date | page | col. |
|---|---|---|---|
| LUCAS, Harry<br>Elected Chairman, Glasgow Hebrew Burial Society | June 27 | 14 | 3. |

PERSONALIA 1948

LUCAS, Henry (50, Abbots Gardens, N.2.).

| | Date | page | col. |
|---|---|---|---|
| Letter to Editor: Suggested remedies for Kasler poultry "racket". | Sept 3 | 15 | 2. |

PERSONALIA 1947

LUCAS, Mr Jacob, J.P. (Mrs)

| | Date | page | col. |
|---|---|---|---|
| Present at Royal Garden Party at Holyrood House. | Aug 1 | 15 | 2 |
| Letter to Ed: "Yonkar Attendances" | Nov 7 | 17 | 3. |

PERSONALIA 1948

LUCAS, Dr. Max Gershon Lucas (Hull)

| | Date | page | col. |
|---|---|---|---|
| Called to the Bar at Middle Temple. | July 16 | 16 | 3 |

PERSONALIA 1947

LUCAS Dr N.S.

| | Date | page | col. |
|---|---|---|---|
| Retired from office of Overseer to the Port of United Synagogue (33 yrs Service) | May 2 | 5 | 1 |

PERSONALIA 1947

LUDWIG, Herr Eduard,

| | Date | page | col. |
|---|---|---|---|
| President of Austrian Parliament: said nearly 26,000 applications for restitution of Confiscated Property have been filed by Jewish & non Jewish Claimants | Feb 14 | 9 | 1 |

PERSONALIA 1948

LUDWIG, Emil (Dr)

| | Date | page | col. |
|---|---|---|---|
| "Of Life and Love" in Book Briefs | Apr 30 | 11 | 1. |
| OBITUARY. Biographer - born in Breslau died in Switzerland. Roamed Jordanian | Sept 24 | 15 | 1. |

PERSONALIA 1948

LUDWIN, S. (1, Carisbrooke Road, Luton, Beds)

| | Date | page | col. |
|---|---|---|---|
| Letter to Editor: Shameful & disrespectful headgear at cemeteries. | Oct 22 | 17 | 2. |

PERSONALIA 1947

LUEDERS, Dr.

| | Date | page | col. |
|---|---|---|---|
| Described new legal system of Justice in Germany to Association of Democratic Lawyers from Germany. | July 11 | 10 | 5 |

PERSONALIA 1948

LUFTBAN, Itzhak (Tel-Aviv)

| | | | |
|---|---|---|---|
| OBITUARY: Co-founder of Histadrut | Date Oct 1 | page 23 | col. 1. |

PERSONALIA 1947

LUGRIN, Phillipe

| | Date | page | col. |
|---|---|---|---|
| Expastor & notorious Swiss Jew - hater sentenced to 20 years' imprisonment plus 10 years' loss of civil rights for incitement to murder on racial grounds | Aug 8 | 9 | 1. |

PERSONALIA 1948

LUKACEC, Henryk

| | Date | page | col. |
|---|---|---|---|
| Honoured by Polish Government and authorities for his writings. | Oct-22 | 10 | 4. |

PERSONALIA 1947

| | Date | page | col. |
|---|---|---|---|
| LUMER, S.<br>Chairman of North London Young Israel Society. | Aug 8 | 17 | 1 |

PERSONALIA 1948

LUND, Ingla

| | Date | page | col. |
|---|---|---|---|
| To give recital of Jewish Folk songs on 3rd programme. | Sept 24 | 18 | 4. |

PERSONALIA 1948

LUNDSTROEM, Gen Aage

| | Date | page | col. |
|---|---|---|---|
| Eyewitness account of Bernadotte murder. | Sept 24 | 1/14 | 4/3-4) |

PERSONALIA 194)

LUNN, Arnold (Athenaeum, Pall Mall, S.W.1.)

| | Date | page | col. |
|---|---|---|---|
| Spoke on "Ourselves + the Jews" at Catholic meeting. | Nov 14 | 6 | 3-5. |
| Letter to Ed. "Persecution – Catholics + Jews. | Nov 21 | 15 | 1. |
| Letter to Ed: "Position of Jews in Spain" | Dec 26 | 11 | 5. |
| | | | |
| | | | |
| | | | |
| | | | |
| | | | |

PERSONALIA 1947

LUNZER, MR H.S.,

| | Date | page | col. |
|---|---|---|---|
| Appointed Youth Organiser by Council of Manchester & Salford Jews. | March 4 | 12 | 1 |
| Resigned for personal reasons. | Nov 21 | 12 | 1 |

PERSONALIA 1947-8

LUNZER, Mr. H. M.

| | Date | page | col. |
|---|---|---|---|
| Elected President of the Hampstead Shomrei Hadath Synagogue (Federation) | March 7 | 17 | 1 |
| Elected President of Adath Yisroel Burial Society. | July 9 | 17 | 3 |
| Tribute at farewell reception to Rabbi Gutwirth. | Oct 22 | 11 | 3. |

PERSONALIA [redacted] 1947

LUNZER, Mr Henry S, (82, Marlborough Mansions NW6) Cannon Hill

| | Date | page | col. |
|---|---|---|---|
| Formerly Field Director for Germany, Jewish Relief Unit, Letter to the Editor "C.B.F. + Five-year Plan" | Jan 17 | 13 | 2+3 |
| Letter to Editor "C.B.F + Five-year Plan". | Feb 7 | 11 | 2 |
| Letter to Ed: "Relief Unit to be Withdrawn" | Oct 24 | 15 | 1 |

PERSONALIA 1947

LUNZER, Hugo

| | Date | page | col. |
|---|---|---|---|
| Presented accounts at annual meeting of Jewish Secondary School Governors, for Avigdor Schools. | Dec 5 | 5 | 5 |

PERSONALIA 1948

LUNZER, Mrs. H.

| | Date | page | col. |
|---|---|---|---|
| Elected Jt. Hon. Secretary of Manchester Mizrachi Women's Organisation. | July 16 | 12 | 3. |

PERSONALIA 1947

LUNZER, Mrs Judith,

| | Date | page | col. |
|---|---|---|---|
| Jewish Committee for Relief Abroad, welfare officer at Belsen Hospital, reports on conditions at Belsen to Standing Conference of C.B.F. | March 28 | 5 | 2 |

PERSONALIA 1948

LUNZER, Mr. + Mrs. Rom

| | Date | page | col. |
|---|---|---|---|
| Gave cocktail party for Ballad Fellowship to raise funds for farm scholarships. | Nov 12 | 14 | 5. |

PERSONALIA 1948

LURIA, Zvi

| | Date | page | col. |
|---|---|---|---|
| Member of New York Zionist Executive. | Sept. 10 | 20. | 3. |

PERSONALIA 1948

LURIE, J.

| | Date | page | col. |
|---|---|---|---|
| Elected Hon. Secretary of Edinburgh Jewish Branch of British Legion. | News | 13 | 1. |

PERSONALIA 1947-8

LURIE, Rabbi I.D.

| | Date | page | col. |
|---|---|---|---|
| Raised £60 for Palestine Yeshivot at Hull Beth Hamedrash. | Aug 1 | 15 | 2 |
| Tribute to Rabbi Zerkel at farewell reception. | Aug 27 | 12 | 4. |

PERSONALIA 1947-8

LURIE, L

| | Date | page | col. |
|---|---|---|---|
| Elected Warden of Edinburgh Hebrew Congregation. | July 4 | 12 | 2 |
| Re-elected Warden. | June 18 | 13 | 1 |

LURIE, DR S.

| | Date | page | col. |
|---|---|---|---|
| Elected President of the Hull Shechita Board. | Feb 7 | 13 | 1 |
| Re-elected President of Hull Western Synagogue. | May 23 | 14 | 4 |
| Presided at meeting of Hull Representative Council. | Feb 13 | 15 | 2 |
| Presided at reception of Hull JRC to welcome Rev. + Mrs. H. Davies. | March 5 | 12 | 4. |
| Elected President of Hull Zionist Society. | Apr 2 | 13 | 2. |

PERSONALIA 1948 (2)

LURIE, Dr. S.

| | Date | page | col. |
|---|---|---|---|
| Elected President of Hull Jewish Representative Council. | Apr 9 | 15 | 2. |
| Re-elected President of Western Synagogue. | July 2 | 15 | 1. |

# PERSONALIA 1947

LUSH, Mark

| | Date | page | col. |
|---|---|---|---|
| Declared Open "David + Edith Edar Farm, Nr. Hailsham, Sussex. | June 27 | 8 | 2+3 |
| | | | |
| | | | |
| | | | |
| | | | |
| | | | |
| | | | |
| | | | |
| | | | |

PERSONALIA 1947

LUSTIG, Dan

| | Date | page | col. |
|---|---|---|---|
| Actor in "The Great Promise", Jewish Palestine Documentary Film. | June 13 | 24 | 2 |

PERSONALIA 1947

LUTSKY, V. B.

| | Date | page | col. |
|---|---|---|---|
| Author of anti-Zionist Soviet pamphlet. | Apr. 18 | 13 | 2-3 |

# PERSONALIA 1947

LUX, Hon. S.

| | Date | page | col. |
|---|---|---|---|
| Elected President Derby Jewish Ladies' Society. | May 9 | 15 | 2 |

PERSONALIA 1948

LUXENBERG, B. (126, Rectory Road, N. 16.)

| | Date | | |
|---|---|---|---|
| Letter to Ed: N. London Study Circle. | Dec 3 | 75- | 62. |

PERSONALIA

1947-8

LVOVITCH, Mr. David

| | Date | page | col. |
|---|---|---|---|
| Chairman Executive Committee, World Ort-Union, training scheme for D.P.'s in Germany & Austria. | Jan 24 | 19 | 2 |
| Welcomed Mr. Roosevelt to ORT School at Montreuil-sous-Bois. | 1946 Nov 5 | 8 | 4. |

PERSONALIA 1947-8.

LYMPANY, Miss Moura.

| | Date | page | col. |
|---|---|---|---|
| Performed Khachaturian's piano Concerto. | Oct 31 | 19 | 1 |
| Played Grieg's piano Concerto at Albert Hall. | Jan 16 | 18 | 5 |
| Gave recital at Covent Garden Opera House. | May 28 | 18 | 5. |

PERSONALIA 1947

LYNE, Miss Carole

| | Date | page | col. |
|---|---|---|---|
| Made Appeal for U.J.R.A at London an mannequin parade at Churchills Club. | July 25 | 13 | 2 |

PERSONALIA 1947

LYNN, Vera

| | Date | page | col. |
|---|---|---|---|
| Ranked annual concert which raised £2,000 for Variety Artistes' Ladies Guild & Orphanage | Mayfl | 5 | 1 |
| Appeared in 3C's Concert for Jewish Aged Home of Rest. | Dec 19 | 17 | 3. |

PERSONALIA 1947 - 8

LYON-MARIS, C. (Charles)

| | Date | page | col. |
|---|---|---|---|
| Para. 'Incidentally' on anti-Semitism in Public Schools. | July 25 | 6 | 5 |
| Para. 'Incidentally' - Jews in Public Schools | Aug 8 | 6 | 3. |
| Headmaster, welcomed guests to Beaconfield School, Front, Sussex. | Dec 19 | 13 | 2. |
| Welcomed visitors to Annual 'open day' at Beaconfield School. | Dec 10 | 16 | 5. |

PERSONALIA 1947-8

LYONS, A.J. (189 All Souls Ave, London, N.W.10)

| | Date | page | col |
|---|---|---|---|
| Letter to Ed: "Rabbi Hamstrung" | Oct 17 | 19 | 3. |
| Letter to Ed: "Algiers Jewry" | Nov 7 | 16 | 4. |
| Letter to Ed: Covering the Head at Remembrance Parade. | Dec 10 | 14 | 3. |

PERSONALIA 1948

LYONS, Miss E.

| | Date | page | col. |
|---|---|---|---|
| Presided at opening of Edinburgh Bazaar for W120. | June 4 | 15 | 1. |

PERSONALIA 1947

LYONS, Mrs. E

| | Date | page | col. |
|---|---|---|---|
| Elected Secretary Ealing Zionist Society. | May 23 | 17 | 4 |

PERSONALIA 1947

LYONS, Sqn Ldr. E.B. DFC.

| | Date | page | col. |
|---|---|---|---|
| Treasurer of AJEX. Guest of Honour at Reading Ladies Guild Party for AJEX. | July 18 | 15 | 1 |

PERSONALIA 1948

LYONS, Lieut.-Col. E. D. (72, Near Cavendish St., W.1)

| | Date | page | col. |
|---|---|---|---|
| Letter to Editor: "Ex-Servicemen's New Branch – South East Essex". | Jan 30 | 15 | 2. |
| Presided at inaugural meeting of S.E. Essex branch of AJEX. | Feb 6 | 16 | 5 |
| Presided at meeting of S.E. Essex AJEX. | Apr 2 | 19 | 3. |

PERSONALIA 1948

LYONS, Israel Lionel (Birmingham)

| | Date | page | col. |
|---|---|---|---|
| OBITUARY. Tribute from Rev Dr A. Cohen. | Oct 15 | 6 | 5. |

PERSONALIA 1947

LYONS, Mr & Mrs. J. (Liverpool)

All children are doctors.

| Date | page | col. |
|---|---|---|
| July 11 | 21 | 2 |

# PERSONALIA 1948

| LYONS, L. M. | Date | page | col. |
|---|---|---|---|
| Presided at farewell reception to Rev. Lewis Phillips by Liverpool Old Hebrew Congregation. | Apr 9 | 14 | 5. |
| Elected Senior Warden of Lpl Old Hebrew Congregation. | May 7 | 12 | 2. |

PERSONALIA 1947-8 (1)

LYONS, Michael

| | Date | page | col. |
|---|---|---|---|
| Elected Warden of New West End Synagogue. | May 9 | 16 | 3 |
| Moved to give larger increases to lower Salaried officials at United Synagogue meeting. | July 18 | 20 | 3 |
| Presided at annual meeting of New West End Synagogue: re-elected Warden. | May 14 | 15 | 2 |
| Criticised terms + conditions attached to appointment of Chief Rabbi. | June 4 | 5 | 2. |

PERSONALIA 1948 (2)

LYONS, Michael

| | Date | page | col. |
|---|---|---|---|
| Chaired JPA meeting at Kensington Town Hall. | Oct 8 | 14 | 5. |
| Moved adoption of report on appointment of Ministers at United Synagogue Council. | Dec 3 | 13 | 2. |

PERSONALIA 1948

| LYONS, Lady (Pauline) (London) | | | |
|---|---|---|---|
| OBITUARY: widow of Sir Joseph Lyons | Date Dec 10 | page 15 | col. 2. |
| | | | |
| | | | |
| | | | |
| | | | |
| | | | |
| | | | |
| | | | |
| | | | |
| | | | |
| | | | |

# PERSONALIA 1948

## LYONS, R.E.

| | Date | page | col. |
|---|---|---|---|
| Presided at reception at Glasgow Jewish Institute. | May 21 | 14 | 2. |
| Elected Chairman of Glasgow branch of World Jewish Congress. | Nov 19 | 12 | 3. |
| Suggested dropping Jewish-Christian meetings at Glasgow Representative Council. | Dec 3 | 12 | 3. |
| Installed B'nai Brith Officers at Leeds | Dec 10 | 12 | 3. |

PERSONALIA

1947

LYONS, L. S. (Gidea Park)

| | Date | page | col. |
|---|---|---|---|
| Letter to the Idalot: "The English Jew Abroad". | Jan 24 | 16 | 4 |

# PERSONALIA 1947-8. (1)

## LYONS, S.H.

| | Date | page | col. |
|---|---|---|---|
| Presided at meeting of Council of Leeds Talmud Torah + Central Education Authority. | July 11 | 14 | 1 |
| Presided at meeting of Leeds Talmud Torah Central Education Authority re dissenting Teachers' Superannuation. | Aug 22 | 12 | 2. |
| Presided at Leeds Talmud Torah annual meeting Re-elected Chairman. | Dec 19 | 12 | 4. |
| Presided at meeting of Leeds Talmud Torah C+E | Apr 16 | 12 | 4 |

PERSONALIA 1948 (3)

LYONS, S. H.

| | Date | page | col. |
|---|---|---|---|
| Presided at prize distribution of Leeds Talmud Torahs, reported growth in number. | Apr 30 | 12 | 2. |
| Gave annual report at Leeds Talmud Torah meeting. "Successes, but lack of leaders". | Oct 29 | 12 | 5. |

PERSONALIA 1948

LYONS, Sam

| | Date | page | col. |
|---|---|---|---|
| Presented accounts at annual meeting of Bernhard Baron Branch of British Legion. | Nov 5 | 6 | 5. |

PERSONALIA 1948

LYTTELTON, Rt. Hon. Oliver, M.P.

| | Date | page | col. |
|---|---|---|---|
| Spoke of "bad record of Tories in food + clothing offences" at TAC meeting in Birmingham. | Mar 12 | 6 | 3. |
| Addressed T.A.C. "with great frankness". | " | 14 | 2+3. |

PERSONALIA 194 )

LYTTON, Lord.

| | Date | page | col. |
|---|---|---|---|
| Chairman of Palestine Potash Company — Died. | Nov 7 | 21 | 3 |

PERSONALIA 1948

LYTTON, Mr.

| | Date | page | col. |
|---|---|---|---|
| Hostess at social for Jewish Ambulance Fund held at her home in Preston (with others). | Aug 6 | 13 | 2. |

PERSONALIA 1947

BM/2 H X M. (Monomark Home, London W.C.1).

| | Date | page | col. |
|---|---|---|---|
| Letter to Ed. "Kasher Hotels" | Oct 24 | 4 | 5 |

PERSONALIA 1948

H,P. (London, N.16.)

| | Date | page | col. |
|---|---|---|---|
| Letter to Editor: "Marriage Guidance for young men". | Feb 27 | 14 | 4 |

PERSONALIA 1948

MABERLY, Dr. Alan

| | Date | page | col. |
|---|---|---|---|
| Gave Hannah Hyam Memorial Lecture in London, on common causes of maladjustment in children. | Jan 16 | 17 | 3. |

PERSONALIA 1948

MACE, Dr. Ralph.

| | Date | page | col. |
|---|---|---|---|
| General Secretary of Marriage Guidance Council - interview with T.C. Said small number of Jews came to them; also mixed marriages demand great toleration. | Apr 30 | 5 | 1+2. |

PERSONALIA 1947

MACH, Alexander (SANO)

| | Date | page | col. |
|---|---|---|---|
| Former Slovak Minister of Interior, tried at Bratislava admits trying to solve Jewish problem by deportation, labour Camps + "Aryanisation" of Jewish property. | Jan 17 | 11 | 1 |
| Prosecution demand death sentence. | Apl 11 | 9 | 1 |

PERSONALIA 1947-8. (1)

MACHOWER, Dr. J.M.

| | Date | page | col. |
|---|---|---|---|
| Reported on work of Federation of Jewish Relief Organisations at UJRA meeting. | Sept 12 | 15 | 3. |
| Children's Home referred to in report was 3 C's Children's Home. | Sept 26 | 1 | 3. |
| Elected Chairman of F.J.R.O. | Nov 7 | 10 | 4 |
| Spoke of urgent need for clothing for DPs at an "At Home" given by Mrs. H.M. Lazarus. | May 14 | 5 | 2. |
| Chairman at Luncheon for Mr & Mrs. J. Levinnecks of Australian J.R.O. | July 2 | 19 | 3. |

PERSONALIA 1948

(2)

MACHOVER, Dr. J. M

| | Date | page | col. |
|---|---|---|---|
| Moved resolution thanking Quakers for gifts of clothing for DPs at Conference of Relief Organisations. | Dec 3 | 13 | 3. |

PERSONALIA 1948

MACK, Mr & Mrs. C.

| | Date | page | col. |
|---|---|---|---|
| Gave party for Blackpool Women's Zionist Society. | Jan 2 | 14 | 4. |

PERSONALIA 1948

MACK, John, M.P.,

| | Date | page | col. |
|---|---|---|---|
| Spoke on behalf of UJRA at meeting of Birmingham Jewish Women's Effort for European Relief. | June 18 | 12 | 2. |

PERSONALIA 1948

MACK, J. D., (57, Northern Parade, Portsmouth).

| | Date | page | col. |
|---|---|---|---|
| Hon. Secretary of Portsmouth ATEx. | Apr 30 | 13 | 1. |
| Ditto. | July 9 | 12 | 5. |

PERSONALIA 1947-8

MACK, Councillor R.

| | Date | page | col. |
|---|---|---|---|
| Presented to Royal Family at Portsmouth | May 16 | 11 | 1 |
| Elected Chairman of South Midland Provincial Council for Staffs of Hospitals and Allied Institutions. | Jan 9 | 12 | 4. |
| Addressed meeting of Portsmouth Public Relations Cttee on Civil Defence | Feb 13 | 15 | 2. |
| Spoke at meeting in Portsmouth for Board of Deputies Defence Appeal. | June 18 | 13 | 2. |

PERSONALIA 1947

MACKESON, Brigd. · M.P. (Com Hythe).

| | Date | page | col. |
|---|---|---|---|
| Pal Debate. Accused moderate Jews of being frightened to give information about terrorists in Palestine. | Aug 15 | 5 | 1 |

PERSONALIA [redacted]1947-8

MADENBERG, BRO. I,

| | Date | page | col. |
|---|---|---|---|
| Elected Grand President of the Order of Achei Brith. | Jan 17 | 18 | 1 |
| Installed officers of O.A.B Jacob Bader Lodge & Morris Fox Lodge. | May 9 | 21 | 3. |
| Paid tribute to Bro. Korn of Waley Cohen Lodge | June 20 | 17 | 2 |
| Announced membership drive by Order Achei Brith & Shield of Abraham. | July 11 | 16 | 5 |
| Presided at annual meeting of Grand Lodge of Order Achei ~~[illegible]~~ Brith & Shield of Abraham. | Mar 19 | 6 | 4 |

PERSONALIA 1948

MADENBERG. Mr. + Mrs. J.

| | Date | page | col. |
|---|---|---|---|
| Social at their home for Maidenhead Ladies Guild in aid of C.B.F. | Mar 26 | 12 | 3. |
| Held meeting of Ladies Guild for Women's Campaign of C.B.F. | Apr 2 | 13 | 2. |

PERSONALIA 1948

MADOLNEY, Miss R.

| | Date | page | col. |
|---|---|---|---|
| Elected Hon. Secretary, Cardiff Women's Zionist Association. | Sept 17 | 15 | 1. |

PERSONALIA 1948

MAENCHEN, Dr. Anna (California)

| | Date | page | col. |
|---|---|---|---|
| Spoke at International Congress on Mental Health. | Aug 20 | 17 | 3. |

PERSONALIA 1948

MAGALOFF, Nikita

| | Date | page | col. |
|---|---|---|---|
| Played piano recital for VIRA at Chebra Town Hall. | Nov 26 | 228 | 5+1 |

PERSONALIA 1947-8.

MAGEN, A.E.

| | Date | page | col. |
|---|---|---|---|
| Spoke at meeting of Board of Shechita on Special Committee of Enquiry report. | May 23 | 16 1 | 3. 2 |
| Supported World Jewish Congress at General Council of Federation of Synagogues. | July 30 | 6 | 4. |
| Pledged Federation's support for Board of Deputies Defence Appeal: | Oct 1 | 6 | 5 |
| Urged Shechita Board Hon. Officers to serve full term. | Oct 22 | 5 | 2. |

PERSONALIA 1947 (1)

MAGNES Dr. J. L., Judah

| | Date | page | col. |
|---|---|---|---|
| President of the Hebrew University - visit to England. (Incidentally) | March 14 | 6 | 3 |
| Re-elected President Hebrew University | Apl 4 | 15 | 2 |
| To receive first Hon. Degrees at Hebrew University. | Apl 11 | 7 | 4 |
| | May 16 | 10 | 3 |
| Subject of article by Prof. N. Bentwich. Co-author with Martin Buber of "Arab Jewish Unity" Book Brief. | June 20 | 11 | 2+3 |
| | July 4 | 11 | 2 |
| Points from UNSCOP evidence on behalf of Ihud. | July 18 | 6 | 5 |

PERSONALIA 1947 (2)

MAGNES, Dr. J. L. (Judah)

| | Date | page | col. |
|---|---|---|---|
| Hebrew University names Chair of Bible Studies after him in honour of 70th Birthday. | July 18 | 9 | 1 |
| Tribute by Sir W. J. Fitzgerald, Chief Justice of Palestine. | Aug 1 | 6 | 4. |
| Letter in New York Times pleads for bi-nationalism. | Oct 3 | 20 | 2. |
| Condemns violence at opening of new academic year at Hebrew University. | Oct 31 | 6 | 4. |

MAGNES, Dr. Judah L.

| | Date | page | col. |
|---|---|---|---|
| Appealed to people to refrain from act attacks, in letter to press (with Prof. M. Buber & Dr. Werner Senator). | Feb 6 | 20 | 1. |
| Pleads for Peace between Jews & Arabs in Letter to New York Times. | Feb 13 | 1 | 2. |
| Sends Parley from Ihud Association | Mar 19 | 6 | 3. |
| Signed statement welcoming Trusteeship with Prof Buber & Dr. Senator | Apr 2 | 20 | 2 |
| Left for U.S.A. "to aid the cause of peace..." | Apr 23 | 20 | 3. |

PERSONALIA 1948 (4)

MAGNES, Dr. Judah L.

| | Date | page | col. |
|---|---|---|---|
| Has registered as foreign agent in U.S. to promote Arab-Jewish co-operation. | June 11 | 1 | 1. |
| Hadassah dissociates itself from his political programme. | June 25 | 8 | 2. |
| Launched new Ichud Campaign for Palestine Confederation of States. | Aug 27 | 8 | 3. |
| Dismal proposal by Zionist Comm. shelved. | Sept 3 | 20 | 5. |
| Accuses official circles in Israel of responsibility for Bernadotte murder. | Oct 1 | 11 | 1. |

MAGNES, Dr. Judah Leon

| | Date | page | col. |
|---|---|---|---|
| Died in New York. | Oct 29 | 1 | 1. |
| OBITUARY. President of Hebrew University & Leader of Zionism. "One of the most gallant figures in history of World Jewry" Dr. S. Wise | Oct 29 | 6 | 4&5. |
| Editorial - "authentic voice of Jerusalem" | Oct 29 | 10 | 4. |
| "Jewish Society for Human Society" to be a memorial to him. - Editorial | Nov 19 | 10 | 4. |
| Tribute from Prof Bentwich at Consort-. | Nov 19 | 16 | 5. |
| Chair established at Hebrew University by Argentine | Dec 24 | 20 | 5. |

# PERSONALIA 1947

## NAGRILL, C.

| | Date | page | col. |
|---|---|---|---|
| Spoke on "Back to Civilian Life" at Edinburgh Jewish Literary Society. | Mar 21 | 12 | 5. |
| Presided at meeting of British Legion (Edinburgh Jewish Branch). | Mar 5th | 13 | 1. |

PERSONALIA [redacted] 1947-8

MAHLER, Dr KURT, F.R.S.

| | Date | page | col. |
|---|---|---|---|
| Promoted to Senior Lecturer in Mathematics, Manchester University. | April 11 | 12 | 1 |
| Elected Fellow of the Royal Society. | Apr 16 | 17 | 1 |

PERSONALIA 1947

MAHMUD, LABIB.

| | Date | page | col. |
|---|---|---|---|
| One of the Mufti's Lieutenants ordered to leave the Country by the Palestine Government. | Aug 15th | 6 | 2+3. |

PERSONALIA 1948

MAIRET, Philip

| | Date | page | col. |
|---|---|---|---|
| Translated "Existentialism + Humanism" by Jean-Paul Sartre. Book Brief | Oct 8 | 11 | 1 |

PERSONALIA 1948

MAITLAND, George

| | Date | page | col. |
|---|---|---|---|
| Presented report of General Welfare Committee of Board of Guardians. | Nov 5 | 16 | 2. |

PERSONALIA 1947-8

MAITLIS, Dr. J.

| | Date | page | col. |
|---|---|---|---|
| Presided at annual meeting of YIVO (Yiddish Scientific Institute) | July 18 | 21 | 2. |
| Lectured on "Organisation + Development of Research Work in Yiddish" at YIVO. | Feb 13 | 21 | 2. |
| Letter to Editor (with Prof. Gina Lerg + others) Revival of YIVO. | Apr 9 | 13 | 5. |
| To represent YIVO at World Congress for Jewish Culture in New York. | Aug 20 | 5 | 4. |
| | | | |
| | | | |

PERSONALIA 1947

MAIZELS, Miss I.

| | Date | page | col. |
|---|---|---|---|
| Elected Hon. Secretary of Palestine Women & Children's Welfare Society, Hull | Dec 12 | 13 | 2. |

PERSONALIA 1947

MAJOR, Alan

| | Date | page | col. |
|---|---|---|---|
| Unsuccessful attempt to kidnap him by terrorists in Jerusalem. | July 4 | 6 | 3 |

PERSONALIA 1947

MAKIN, E.A.

| | Date | page | col. |
|---|---|---|---|
| Gained LL.M. at Liverpool University. | July 11 | 21 | 2 |

PERSONALIA 1947-8.

MAKIN, J.H.

| | Date | page | col. |
|---|---|---|---|
| Elected Warden of Childwall Congregational Church, Liverpool. | May 30 | 12 | 3 |
| Re-elected Warden " " | June 25 | 12 | 3. |

PERSONALIA 1948

MAKOWER, J.M.

| | Date | page | col. |
|---|---|---|---|
| Paid tribute to Dr. Aaron L. Patkin of Australia at Joint reception. | Nov 12 | 15 | 2. |

See also
MACHOWER, J.M

PERSONALIA 1947

MACKOWER, Lt. Col. John M.

| | Date | page | col. |
|---|---|---|---|
| Awarded the Bronze Star Medal by the President of United States. | Nov 21 | 1 | 3. |

PERSONALIA 1948

MALAN, Dr. D. F. (Prime Minister).

| | Date | page | col. |
|---|---|---|---|
| Leader of S. African Nationalists have won elections. (pro-Nazi) | June 4 | 1/10 | 1/5. |
| Pledge of non-discrimination to S. African Jewry. | July 9 | 1 | 3. |
| Making conciliatory speeches towards Jewry | July 30 | 11 | 3. |
| Still recognises Israel. | Sept 17 | 11 | 1. |
| Interview with Rabbi Roman + Mr. Nasel on Jewish immigration + Israel recognition | Oct 15 | 9 | 2. |
| Racialism in S. Africa - Editorial | Dec 3 | 10 | 1+2 |

PERSONALIA 1948

MALAPARTE, Curzio

| | Date | page | col. |
|---|---|---|---|
| "Kaputt". Reviewed by Dr. Oskar K. Rabinowicz. | Oct-15 | 11 | 1. |

PERSONALIA 1948

MALCHI, Eliezer

| | Date | page | col. |
|---|---|---|---|
| examining magistrate at Tel-Aviv, remanded by Britain in custody. | July 30 | 8 | 2. |

PERSONALIA 1947

MALET, Sir Victor

| | Date | page | col. |
|---|---|---|---|
| Appointed U.K. delegate to I.R.O. | May 23 | 11 | 2 |

PERSONALIA 1947-8.

MALIK, Dr. Charles (Lebanon)

| | Date | page | col. |
|---|---|---|---|
| "Right to leave one's country must be reaffirmed" (Human Rights Commission). | June 20 | 1 | 4. |
| Argued that understanding between Jews & Arabs more desirable than peace enforced by Americans + Russians, at Security Council. | June 4 | 24 | 3. |
| Assured that there would be no discrimination against delegates to UNESCO conference in Lebanon. | Nov 12 | 8 | 5. |

PERSONALIA 1948

MALIK, Jacob. (U.S.S.R.)

| | Date | page | col. |
|---|---|---|---|
| Took over Chairmanship of Security Council, | Aug 6 | 20 | 3. |
| Re-affirmed Russian insistence on November Resolution at UN. | Aug 24 | 8 | 1. |

PERSONALIA 1948

MALINSKY, J.

| | Date | page | col. |
|---|---|---|---|
| Presentation from Belfast Chevra Kadisha on leaving for Gateshead. | Oct 22 | 15 | 1. |

PERSONALIA 1948

MALITS, Malcolm

| | Date | page | col. |
|---|---|---|---|
| Addressed Meeting YWCA on "Jewish Citizenship". | Nov 5 | 12 | 5. |

PERSONALIA 1948

MALLALIEU, J.P.W. M.P.,

| | Date | page | col. |
|---|---|---|---|
| Replied to toast at Dinner by Committee for Industrial Development From Overseas - spoke "as a refugee". | May 14 | 13 | 2. |

PERSONALIA 1948

MALLERMAN, MD. A.

| | Date | page | col. |
|---|---|---|---|
| Chairman of N. Lodan Zion House, Bazaar Committee Spoke at opening. | Oct 1 | 16 | 5. |
| Presided at social + reception at N. Lodan Zion House. | Dec 10 | 16 | 2. |

PERSONALIA 1947

MALLERMAN, S

| | Date | page | col. |
|---|---|---|---|
| Complaint at decision against New Synagogue, N.16. Representative at Zionist Synagogue Council. | May 9 | 5 | 6 |

PERSONALIA 1947

MALLESCHITS, Steffen

| | Date | page | col. |
|---|---|---|---|
| Former NCO of the SS. Sentenced to 10 years imprisonment. | Sept 19 | 1 | 4. |

PERSONALIA 1947-8

MALLON, Dr. J.J., J.P.,

| | Date | page | col. |
|---|---|---|---|
| Presided at Ex-Services Drive for CBF at Toynbee Hall. | Nov 7 | 5 | 5. |
| Moved resolution on anti-Semitism at Council of Christians + Jews. | Nov 14 | 14 | 5. |
| Presided at Conference to form East London Committee of British Ort, Toynbee Hall. | Mar 12 | 20 | 4. |
| Announced future plans for People's Palace at re-opening. | Oct 15 | 19 | 4. |
| | | | |
| | | | |

MALONE, Herbert, K.C.

| | Date | page | col. |
|---|---|---|---|
| North London Magistrate – "right to freedom of expression in this country" (May Day Monday demonstration) | May 7 | 15 | 5. |
| Remanded on bail 13 defendants in Monday meeting arrests. | May 14 | 15 | 1. |
| Received threat of death purporting to come from '43' group: also letter saying "Jews cannot get justice in this country" | May 14 | 19 | 2+3. |
| Called accused "too well-dressed ... communal game" | May 21 | 21 | 3. |

PERSONALIA 1945 (2).

MALONE, Herbert, K.C.

| | Date | page | col. |
|---|---|---|---|
| Demanded defendants' Army Records at N. London Magistrates Court. | June 4 | 23 | 2. |
| Dismissed summonses against Islington officials at meeting against anti-Semitism | Sept 10 | 17 | 1. |
| Dismissed disturbers of Peace meeting under Probation of Offenders Act. | Oct 22 | 19 | 1. |

PERSONALIA 1947

MALTZ, Albert.

| | Date | page | col. |
|---|---|---|---|
| Alleged to be "un-American" by Hollywood Investigation because of association with Jewish causes. | Nov 14 | 15 | 2. |

# PERSONALIA 1947-8

MALIZ, I. L.

| | Date | page | col. |
|---|---|---|---|
| Chairman of Edgware, Finchley & Hendon District Defence Committee gave detailed report of anti-Semitic incidents. | Aug 22 | 14 | 5. |
| Moved reference back of report of Law & Parliamentary Ctte at Board of Deputies. | May 28 | 6 | 4. |
| Moved reference back of Defence Report at B of D. | Nov 26 | 5 | 3. |

PERSONALIA 1948

MALTZ, Insp. Jacob

| | Date | page | col. |
|---|---|---|---|
| Asked for remand for 5 Britons accused of espionage. | July 30 | 8 | 2. |

PERSONALIA 1947

MALYSZ, Rudolph.

| | Date | page | col. |
|---|---|---|---|
| Sentenced to be hanged, at Lodz for torturing Jewish prisoners at Oswiecim. | Sept 26 | 9 | 1 |

PERSONALIA 1948

MALZIEN, N.

| | Date | page | col. |
|---|---|---|---|
| Warden of Harold Horse Youth Club, Liverpool. | Nov 26 | 14 | 4. |

PERSONALIA 1947-8

MAHLOCK, Joseph

| | Date | page | col. |
|---|---|---|---|
| Reported donations to M/C Board of Guardians at monthly meeting. | Dec 5 | 14 | 2. |
| Jt. Chairman of M/C. JPA Committee. | Mar 12 | 14 | 4. |
| Reported to M/C B of G. that grants from M/C, Salford Corporations would cease. | Apr 30 | 12 | 4. |
| Jt Chairman at Manchester JPA Executive praised Executive in raising target. | June 18 | 12 | 4. |
| Read Lesson at M/C. Jewish-Gentile Service. | July 9 | 12 | 3. |
| | | | |
| | | | |

PERSONALIA 1948

MANDEL, Mr.

| | Date | page | col. |
|---|---|---|---|
| Sang Hebrew songs at Birmingham Jewish Cultural Society reception for U.S.A. graduates, | Aug 6 | 12 | 5. |

PERSONALIA 1948

| | Date | page | col. |
|---|---|---|---|
| MANDEL, late M. Georges. Plaque to his memory unveiled in Paris. | July 16 | 9 | 1. |

PERSONALIA 1948

MANDEL, Dr. L.

| | Date | page | col. |
|---|---|---|---|
| Launching 'Friends of N. London Jewish Hospital'. | Oct 29 | 5 | 4-5 |

PERSONALIA 1948

MANDEL, Leonard.

| | Date | page | col. |
|---|---|---|---|
| Awarded B.Sc Hons (1st Class) + Research Scholarship at London University. | Nov 12 | 16 | 3. |

PERSONALIA 1948

MANDELBAUM, J.

| | Date | page | col. |
|---|---|---|---|
| Elected President of Haida Vale Beth Hamedrash. | July 30 | 17 | 3 |

PERSONALIA 1947-8 /

MANDELKORN, V. (86, Boyne Avenue, N.W.2).

| | Date | page | col. |
|---|---|---|---|
| Letter to Ed: "Government Pledges". | Oct 10 | 15 | 3. |
| Moved that Representatives consult Board of Management in voting on policy at annual meeting of Willesden Synagogue | May 14 | 7 | 5 |

PERSONALIA 1947-8.

MANDELSON, N.L. (Pinner)

| | Date | page | col. |
|---|---|---|---|
| Letter to Ed: "Ruling Wanted for Actions of Chazan & Mimalos" | July 18 | 17 | 3 |
| Spoke at opening of new premises of Harrow Hgang Judeans. | Oct 1 | 18 | 5. |

PERSONALIA 1947

MANDER, Sir Geoffrey

| | Date | page | col. |
|---|---|---|---|
| Spoke supporting UN decision for partition at UN Association Council in London. | Dec 19 | 1 | 2-4 |
| Protested at Freda White's attack on Jews at U.N.A.; moved amendment to assist both Jews & Arab refugees. | Dec 17 | 10 | 1. |

PERSONALIA 1947-8.

MANDERS, Mr. Arthur

| | Date | page | col. |
|---|---|---|---|
| Appointed President of the British Legion, Palmers Green Branch. | Jan 17 | 10 | 2 |
| Opened Palmers Green & Southgate Synagogue. | Dec 17 | 6 | 2.3. |

PERSONALIA 1947

MANDLEBAUM, Meir

| | Date | page | col. |
|---|---|---|---|
| Refutes suggestion that D.P.s terrorised by Haganah from going ashore in France. | Aug 8 | 8 | 2. |

PERSONALIA 1948

MANGEL, Dr. Pablo

| | Date | page | col. |
|---|---|---|---|
| Head of "Peronista Argentina". | Aug 27 | 7 | 5 |

PERSONALIA 1947-8. (1)

HANGER, Hzig. (poet)

| | Date | page | col. |
|---|---|---|---|
| Addressed Oxford University Dental Society. | May 23 | 15 | 1 |
| [redacted]. | July 11 | 21 | 2 |
| "Hotsmash Spiel" comedy in Book Bag. | Aug 8 | 11 | 1 |
| To represent International PEN Club at Warsaw ceremonies of Glottonising Anniversary. | April 9 | 10 | 4. |
| Reported on his impressions of Warsaw ceremony to gathering of London writers. | June 4 | 11 | 3. |
| Edited book dedicated to brother killed in Burma. | July 30 | 6 | 3. |

MANGER, Stacy

| | Date | page | col. |
|---|---|---|---|
| Welcomed French Jewish children holidaying in England. | Aug 13 | 13 | 1-3. |
| Farewell tribute to Dr. Ravidowicz. | Sept 17 | 9 | 3. |

PERSONALIA 1948

MANISCHEWITZ, Max (Los Angeles)

| | Date | page | col. |
|---|---|---|---|
| OBIT. Co-owner of matzo firm | | | |
| Keen Zionist + patron of the Arts | Sept 19 | 5 | 1. |

PERSONALIA 1947

MANN, Mr. A.

| | Date | page | col. |
|---|---|---|---|
| Elected Hon. Life President Cannon Street Road Synagogue | May 16 | 5 | 1 |
| " " " " " " | July 9 | 13 | 2 |

MANN Mr. A. PERSONALIA 1947-8.

| | Date | page | col. |
|---|---|---|---|
| Elected President of Willesden Feduation Synagogue. | Jan 17 | 21 | 1 |
| Welcomed Rev. J. Kaczenelenbogen at his induction as Reader. | | | |
| Reported Progress of Ohel Shem Beth Hamedrash | Sept 12 | 5 | 2. |
| Elected President Warden. | | | |
| Donation to B of Deputies Defence Appeal. | Oct 31 | 5 | 2. |
| | Oct 1 | 6 | 5. |

PERSONALIA 1948

MANN, Dr. K. J.

| | Date | page | col. |
|---|---|---|---|
| Elected Chairman of Cardiff Friends of Hebrew University. | Dec 24 | 12 | 5. |

PERSONALIA 1947

MANN, Mrs. L. (7, Ronsdale Avenue, N.W.10)

| | Date | page | col. |
|---|---|---|---|
| Jt. Hon. Sec. Willesden Orphan Aid Society. | July 11 | 5 | 1 |

PERSONALIA 1947

MANN, MR M. (71, Redchurch St, London E2)

| | Date | page | col. |
|---|---|---|---|
| Letter to the Editor "Complaint Against Kasher Butchers". | Feb 7 | 15 | 1 |

PERSONALIA [redacted] 1947-8

MANN, Mrs M.T.

| | Date | page | col. |
|---|---|---|---|
| Elected Joint Chairman of Glasgow Jewish Refugee Children's Aid Committee | Jan 17 | 15 | 1 |
| Elected President of Glasgow Women's Zionist Organisation. | April 8 | 15 | 1 |
| Tribute to Rev. B. Cherrick at Glasgow reception | Dec 12 | 13 | 1. |
| Honoured by dinner by Glasgow W.Z.O. Presented with Golden Book Certificate. | Apr 9 | 15 | 1. |
| Re-elected Jt. Chairman of Refugee Children's Aid Committee. Thanked for work at Hostel. | Sept 17 | 14 | 2. |

PERSONALIA 1948

MANN, Maurice

| | Date | page | col. |
|---|---|---|---|
| Pilot of plane detained in Rhodes by Greek authorities (photo) | Apr 23 | 8 | 3. |
| Ex-R.A.F. won DFC. | Apr 30 | 9 | 1. |

PERSONALIA 1947

MANN, Thomas

| | Date | page | col. |
|---|---|---|---|
| "The Tables of the Law" reviewed in Book Briefs | Sept 12 | 24 | 1. |

PERSONALIA 1948

MANNHEIM, E.M.

| | Date | page | col. |
|---|---|---|---|
| Elected Chairman of Merseyside AJEX. | June 25 | 12 | 3 |

PERSONALIA 1948

MANNEHIM, Jules

| | Date | page | col. |
|---|---|---|---|
| Elected Chairman of Liverpool ~~of~~ Zionist Youth Council. | Apr 30 | 12 | 2. |
| Presided at opening of Jewish Book Exhibition at Zion House. | Oct 22 | 14 | 4. |
| Elected Chairman of Sp'l Young Zionist Society. | Nov 26 | 14 | 4. |

PERSONALIA

MANNHEIM, Prof Karl. OBIT. 1947

| | Date | page | col. |
|---|---|---|---|
| Prof of Education University of London, dies in London: Hungarian by birth. Removed from Chair of Sociology Frankfurt Univ in 1933. | Jan 24 | 18 | 2 |

PERSONALIA 1948

MANNHEIM, Lucie

| | Date | page | col. |
|---|---|---|---|
| Appearing as Rebecca West in Ibsen's Rosmersholm at Arts Theatre | July 16 | 18 | 4. |
| In "Too True to be Good" at Arts Theatre | July 23 | 18 | 3. |
| Produced & starred in Gogol's "Marriage" at the Arts Theatre. | Oct-22 | 22 | 4-5. |
| In Louis Verneuil's "The Third Man" at Arts. | Nov-26 | 22 | 4-5. |

PERSONALIA 1947

MANNING, E.C.

| | Date | page | col. |
|---|---|---|---|
| Premier of Alberta repudiates anti-semitism. | Oct 31 | 1 | 5 |

PERSONALIA 1947-8

MANNING, Mrs Leah M.P.

| | Date | page | col. |
|---|---|---|---|
| Parl. Question on interim period between end of UNRRA & I.R.O. start. | May 9 | 5 | 1 |
| Spoke at inaugural rally of Epping Forest AJEX - on Jewish Hope for future. | March 19 | 6 | 5. |

PERSONALIA 1947-8

MANNINGHAM-BULLER, R.E., M.P.

| | Date | page | col. |
|---|---|---|---|
| Parl. Question on whether illegal immigrants were given priority over legal U.P. volunteers to Palestine. | May 9 | 5 | 1 |
| Spoke in Commons Debate on Palestine. | Dec 19 | 15 | 2 |
| Said Opposition could not support amendment at 3rd reading of Palestine Bill. | Mar 26 | 5 | 2. |
| Question of murder of British soldiers at Pardes Hanna. | Apr 16 | 5 | 1. |
| | | | |
| | | | |

PERSONALIA 194 )

MANOLESCU, Dr. Édouard

| | Date | page | col. |
|---|---|---|---|
| Ferial Deputy of Romanian Parliament hoped solution would be found to outstanding problems. | Nov 14 | 20 | 5c. |

PERSONALIA 1947

MANSBACH, M.

| | Date | page | col. |
|---|---|---|---|
| Sec-General of Belgian FIRO attended opening of "Morris Myer" home for Jewish Orphans near Brussels. | Aug 29 | 9 | 2. |

MANSELL, M. (Max).

| | Date | page | col. |
|---|---|---|---|
| Spoke at inaugural meeting of South Hackney branch of ATEX. | Oct 3 | 16 | 5. |
| Spoke at N. London Area meeting of ATEX | Oct 24 | 17 | 4. |
| Chairman of N.E London Group - tribute paid by B.B. Gillis. | Nov 21 | 13 | 3. |
| Spoke at Muswell Hill Congregation reception for Ex-Service m.+w. | Nov 21 | 19 | 3. |
| Spoke at inaugural meeting of S.E. Essex branch of ATEX. | Feb 6 | 16 | 5 |

MANSELL, Max.

| | Date | page | col. |
|---|---|---|---|
| Spoke at meeting of Reading Congregation for B of D. Defence Fund Appeal | May 21 | 23 | 1. |
| Spoke at Hackney AUEW recruiting rally. | June 18 | 15 | 1. |
| Appealed for Defence Fund at Glasgow Trades Representative Council meeting. | Sept 24 | 12 | 4. |
| Spoke for Defence Appeal at Southport. | Sept 24 | 13 | 1. |
| Addressed gathering at SWE Week in aid of Defence Fund Appeal. | Oct 22 | 16 | 4. |
| Spoke at Stamford Hill AUEW annual meeting | Nov 12 | 15 | 3. |

③

PERSONALIA 1948

MANSELL, Max

| | Date | page | col. |
|---|---|---|---|
| Spoke at Bradford Jewish Representative Council on Deputies Defense Appeal. | Dec 24 | 12 | 5. |

PERSONALIA 1948

MANSON, S.

| | Date | page | col. |
|---|---|---|---|
| Elected Warden of Llandudno Synagogue | July 23 | 12 | 5. |

PERSONALIA 1948

MANSOOR, I.

| | Date | page | col. |
|---|---|---|---|
| Indian Swimmer spoke at Limuiden for Jewish Olympians, given by Maccabi W.J.C. | Aug 13 | 5 | 3. |

PERSONALIA 1948

| | | | |
|---|---|---|---|
| MANTUS, E. (90, Brunswick House, Tavistock Sq., E.1) | | | |
| Letter to Editor: "For Jewish Music Lovers". | Feb 6 | " 15 | Apl 3. |

PERSONALIA 1947

MANUEL, Lionel

| | Date | page | col. |
|---|---|---|---|
| Directed documentary film, "Early One Morning" about Covent Garden. | Aug 1 | 24 | 4. |

PERSONALIA 1947

NARAKA, FAKHRI

| | Date | page | col. |
|---|---|---|---|
| Arab malefactor liberated in Jerusalem attack on Acre Prison. | May 9 | 6 | 3 |

PERSONALIA 1948

| | | | |
|---|---|---|---|
| HARAVZUVA, Edith | | | |
| Charged with aiding & abetting terrorists. | Oct 22 | 1st | 1. |

PERSONALIA 1948

MARCEL, Gabriel

| | Date | page | col. |
|---|---|---|---|
| "The Philosophy of Existence" tr. by Manya Harari. | Nov 26 | 13 | 1. |

PERSONALIA 1948

MARCHANT, Michael

| | Date | page | col. |
|---|---|---|---|
| Secretary to Spanish + Portuguese Congregation | | | |
| Helped Arrange Boris Marks Exhibition. | July 23 | 6 | 2. |

PERSONALIA 1948

MARCO, L.

| | Date | page | col. |
|---|---|---|---|
| Elected Chairman of Brighton Aid Society for Home for Aged Jews. | Feb 13 | 15 | 1. |

PERSONALIA 1948

MARCO, L.C.

| | Date | page | col. |
|---|---|---|---|
| Elected Secretary of Glasgow AJEx. | July 2 | 14 | 5. |

PERSONALIA 1947

MARCOVITCH, Rev. S.

| | Date | page | col. |
|---|---|---|---|
| Spoke of efforts needed to help D. Ps at United Jewish Relief Appeal meeting. | July 25 | 13 | 2 |

PERSONALIA 1947-8

MARKOVITCH, Shalom (Chaver)

| | Date | page | col. |
|---|---|---|---|
| Director of Tarbut, Bachad Summer School at St. Asaph, N. Wales. | Aug 22 | 15 | 2. |
| Addressed Bachad Pegisla at Thaxted. | July 2 | 17 | 3. |

PERSONALIA 1948

MARCUS, Mrs.

| | Date | page | col. |
|---|---|---|---|
| Elected Chairman of Cockfosters + N. Southgate Ladies Guild. | July 16 | 16 | 2. |

PERSONALIA 1948

MARCUS, Abraham (Cork)

| | Date | page | col. |
|---|---|---|---|
| Won All-Ireland Regional Oratory Contest of F.J.Y.S. | Jan 9 | 13 | 1. |
| Elected Hon. Secretary of ~~Dublin~~ Cork Zionist Unity Group. | May 21 | 15 | 1. |

PERSONALIA 1948

MARCUS, Col. David Mickael

| | Date | page | col. |
|---|---|---|---|
| American-Jewish Commander of Israeli Forces on Jerusalem Front, killed in action. Tribute from Ben-Gurion. | June 18 | 8 | 1. |
| Body flown to U.S.A. for burial at West Point. | July 2 | 11 | 1. |
| Buried at West Point with military honors. | July 9 | 9 | 2. |

PERSONALIA 1948

MARCUS, Jacob R.

| | Date | page | col. |
|---|---|---|---|
| "Communal Sick Care in the German Ghetto". Reviewed by Dr. J. Snowman | Feb 6 | 11 | 1. |

PERSONALIA 1947

MARCUS, Miss Irma

| | date | page | col. |
|---|---|---|---|
| Violinist in Hallé Orchestra | | | |
| Para - 'Incidentally'. | Sept 12 | 6 | 3 |

PERSONALIA [redacted] 1947

MARCUS, Mr Michael,

| | Date | page | col. |
|---|---|---|---|
| Chairman of East London Rent Tribunal, | | | |
| tribute to Jewish Landlords & Tenants | Jan 17 | 21 | 1 |
| "Incidentally" para. | Feb 7 | 6 | 3 |

PERSONALIA 1948

| | Date | page | col. |
|---|---|---|---|
| MARCUS, Michael<br>Reviewed "George Eliot" by Joan Bennett. | Dec 10 | 11 | 1. |

PERSONALIA 1948

MARCUS, Philip

| | Date | page | col. |
|---|---|---|---|
| Elected Chairman of Southend Joint Council. | Jan 23 | 15 | 2. |
| Presented with Golden Book Certificate. | Dec 3 | 12 | 5. |

PERSONALIA 1948

MARCUS, Mrs. R.

| | Date | page | col. |
|---|---|---|---|
| Gave social to raise money for Blackpool Women's Zionist Society. | Sept. 30 | 12 | 5 |

PERSONALIA 1948

MARCUS, Ralph

| | Date | page | col. |
|---|---|---|---|
| Won award at Southern Regional FJYS Drama Festival. | Mar 12 | 18 | 4. |

PERSONALIA 1947-8

MARCUS, Robert S.

| | Date | page | col. |
|---|---|---|---|
| Director of World Jewish Affairs Dept of American Jewish Congress to be in temporary charge of WJC Political Dept. | July 18 | 21 | 2 |
| Said 500 Jewish Refugees from Afghanistan to stay in India until end of April. | Jan 30 | 9 | 2. |
| Reported anti-Jewish rioting in Tripolitania. | July 2 | 11 | 1. |

PERSONALIA 1948

MARCUS, Dr. S.

| | Date | page | col. |
|---|---|---|---|
| Political head of W.J.C. Submitted memorandum proposing Status for the Stateless. | Feb 20 | 8 | 6 |

PERSONALIA 1947

MARCUS, S.

| | Date | page | col. |
|---|---|---|---|
| Conveyed greetings from Haolamar Hatzair to JNF Conference. | Dec 5 | 8 | 5 |

PERSONALIA 1948

MARCUSFIELD, B.

| | Date | page | col. |
|---|---|---|---|
| Elected Hon. Secretary of Victoria r Chelsea Synagogue. | July 23 | 17 | 1. |

PERSONALIA 1948

MARCUSON, A.

| | Date | page | col. |
|---|---|---|---|
| Presented gifts to Blackpool Liberal Congregation. | Nov 19 | 13 | 1. |

PERSONALIA 1947-8.

MARDAN, Jamil (MARDAM)

| | Date | page | col. |
|---|---|---|---|
| Syrian Premier, gives warning (that Arabs will fight). | Dec 19 | 1 | 1 |
| Flees from Damascus. | Dec 31 | 8 | 102. |

PERSONALIA 1947

MARESSE, Naphtali

| | Date | page | col. |
|---|---|---|---|
| Arrested in Paris concerning "plot" to bomb London. | Sept 12 | 10 | 3 |

PERSONALIA 1948

MARGO, M.

| | Date | page | col. |
|---|---|---|---|
| Presentation on behalf of Dollis Hill Youth Committee to Mr + Mrs. A. Harris. | July 23 | 7 | 4. |
| Organised Dance in aid of youth work in Dollis Hill. | Nov 26 | 20 | 5. |

PERSONALIA 1948

| | Date | page | col. |
|---|---|---|---|
| HARGOLD, Judge Nathan Ross (Washington) OBITUARY. Member of Roosevelt New Deal Administration in 1933. | Feb 6 | 12 | 1. |

PERSONALIA 1948

MARGOLIES, Rev. A.

| | Date | page | col. |
|---|---|---|---|
| Said prayers at incorporation Service at West End Great Synagogue. | June 11 | 15 | 1. |

PERSONALIA 1947-8

MARGOLIN, Miss A. Bernice (19, Leicester Lea, N.2.)

| | Date | page | col. |
|---|---|---|---|
| Runs Hampstead Garden Suburb Brownie Pack. | May 23 | 19 | 1 |
| Letter to Editor - Nat. N.W. Zionist Centre. | Apr 9 | 17 | 3. |
| Reported on Naahlat at F.Z.Y. Conference. | Dec 31 | 5 | 2. |

PERSONALIA 1948

MARGOLIN, Mrs. D.

| | Date | page | col. |
|---|---|---|---|
| Elected Secretary of High Wycombe Ladies Guild. | Oct 1 | 14 | 5. |

PERSONALIA 1948

MARGOLIN, J.

| | Date | page | col. |
|---|---|---|---|
| Elected Warden of High Wycombe Congregation. | Sept 17 | 15 | 1. |

PERSONALIA 1948

MARGOLIN, Mrs. J.

| | Date | page | col. |
|---|---|---|---|
| Jt. Hon. Secretary of High Wycombe Ladies Guild. | July 23 | 12 | 5. |

PERSONALIA 1948

MARGOLIS, I. L., Rabbi

| | Date | page | col. |
|---|---|---|---|
| Spoke at induction reception for Rabbi Steinberg at Notting Hill Synagogue. | Nov 12 | 5 | 1. |

PERSONALIA 1947-8

MARGOLIS, Mrs. J. (61, Glen & Eldon Road, St. A-on-S.)

| | Date | page | col. |
|---|---|---|---|
| Elected Hon. Sec. St. Annes-on-Sea Festival Literary Social Society. | June 27 | 15 | 1 |
| Hon. Secretary of Music Circle. | Feb 6 | 12 | 4. |

PERSONALIA 1948

MARGOLIS, Norman

| | Date | page | col. |
|---|---|---|---|
| Conducted service at Great Synagogue & recited Haftoras for late Dr. Hertz. | July 2 | 9 | 2. |
| Conducted Consecration Service at Hendon Orthodox Synagogue. | Sept 24 | 7 | 5. |

PERSONALIA [redacted] 1947-8

MARGOLIS Mr W. N 16, Essex Rd. E.10

| | Date | page | col. |
|---|---|---|---|
| Letter to Editor on "The Chief Rabbinate" | Jan 10 | 11 | 2 |
| Another Letter to Editor on "The Chief Rabbinate" | May 9 | 18 | 3+4 |
| Elected President of Walthamstow & Leyton Synagogue. | May 23 | 5 | 2 |
| Spoke at Chief Rabbinate Conference. | Nov 14 | 5 | 5. |
| Re-elected President of Walthamstow & Leytonstone Associate Synagogue. | May 28 | 8 | 2 |
| Tribute to late Philip Shore. | Nov 19 | 19 | 3. |

PERSONALIA 1947

MARCU, MR. I.,

| | Date | page | col. |
|---|---|---|---|
| Press Attaché, Rumanian Mission, 1, Belgrave Square, London S.W.1., Letter to Editor: "Jews in Moldavia." | April 18 | 17 | 2 |

PERSONALIA 1947 - 8.

MARGULIES, A.

| | Date | page | col. |
|---|---|---|---|
| Conveyed greetings from Mizrachi Federation to JNF Conference. | Dec 5 | 8 | 5 |
| Gave financial report at Mizrachi annual conference, elected Vice-President. | Dec 19 | 20 | 8 |
| Spoke at opening of Bet Tikvah, N.16. | Nov 26 | 16 | 5 |
| Lent pictures for N.W. Reform Synagogue exhibition of Jewish Art. | Dec 31 | 17 | 1. |

PERSONALIA 1947-8 (1)

MARGULIES, B. (18, New Oxford St., W.C.1.

| | Date | page | col. |
|---|---|---|---|
| Federation of Polish Jews in Great Britain - Letter to Ed. on independence of Organisation. | July 25 | 15 | 1 |
| At European Zionist Conference said 50% of British Shekel holders were not members of Zionist Federation. | Aug 22 | 15 | 1 |
| Letter to Ed. "C.B.F" + V.J.R.A." | Sept 26 | 14+15 | 5+1. |
| Remarked unveiling of Memorial to Warsaw Ghetto at AJEx of Polish Army service in London | May 7 | 9 | 3 |

PERSONALIA 1948 (2)

MARGULIES, B.

| | Date | page | col. |
|---|---|---|---|
| Appointed delegate of British Section of World Jewish Congress. | July 9 | 5 | 2. |
| Said Dr. Rawidowicz would continue to act as Editor of Metsudah, at farewell reception. | Aug 27 | 12 | 3. |
| Presided at Luncheon at Bachad Farm. | Sept 3 | 5 | 2. |
| Farewell Tribute to Dr. Rawidowicz. | Sept 17 | 9 | 3. |
| Elected Deputy of Hebrew Council. | Oct 15 | 19 | 2. |

PERSONALIA 1947

MARGULIES, H.

| | Date | page | col. |
|---|---|---|---|
| To be Assistant General Manager of Anglo-Palestine Bank. | May 23 | 21 | 2 |

PERSONALIA 1947-8.

MARGOLIES, Lazar

| | Date | page | col. |
|---|---|---|---|
| Donated £1,000 to Year Visitor. | May 30 | 8 | 4. |
| Garden Party for Brent Bridge Women's Zionist Society held at his home. | July 23 | 20 | 6. |

PERSONALIA 1947

MARGULIES, Mr. M.,

| | Date | page | col. |
|---|---|---|---|
| Elected Chairman of the North London Young Israel Society. | Feb 14 | 17 | 2 |

PERSONALIA 1947-8

| MARGULIES, Rev. Sigmund | Date | page | col. |
|---|---|---|---|
| Appointed Clerk to Manchester Board of Shechita. | May 30 | 12 | 1 |
| Letter to Editor "Austerity Catering" | June 27 | 19 | 1 |
| Letter to Editor (with Miss Sampson, Ann Black + Greenberg). | Apr 30 | 15 | 2. |

PERSONALIA

MARGULIES, Willi elected Vice-President of I.U.J.F at 25th Annual Congress. 1947

| | Date | page | col. |
|---|---|---|---|
| | Jan 3 | 5 | 1 |
| Letter to Editor: "International Summer School, Contact with Continental Jewish Students." (W.U.J.S. Cultural Officer, 4, Sonia Gardens London N.W. 10) | Apl 11 | 11 | 2+3 |

PERSONALIA 1948

MARGULIS, Miss A.

| | Date | page | col. |
|---|---|---|---|
| Elected President of London School of Economics Jewish Society. | Dec 3 | 5 | 5 |

PERSONALIA 1948

| | Date | page | col. |
|---|---|---|---|
| MARK, E.W., (1, The Dene, Park Lane, Wembley) Letter to Editor: "Tithe?" for Yorkshire. | May 21 | 12 | 4. |

PERSONALIA 1948

MARK, Miss M. (45/47, Wigmore Street, W.1.).

| | Date | page | col. |
|---|---|---|---|
| Letter to Editor - Ex-Betari Sought. | Apr 2 | 15 | 3. |

PERSONALIA 1948

MARK, W. (19, Seamill Park Crescent, Worthing)

| | Date | page | col. |
|---|---|---|---|
| Elected Secretary of Worthing Congregation. | May 28 | 12 | 5. |

PERSONALIA 1948

MARKISH, Peretz

| | Date | page | col. |
|---|---|---|---|
| Soviet-Yiddish author. | | | |
| 'Incidentally'. | Sept 24 | 6 | 3-4 |

PERSONALIA 1948

MARKON, Prof. D.

| | | | |
|---|---|---|---|
| Interested in research work of YIVO. | Date Jan 23 | page 19 | col 5. |

PERSONALIA 1948

MARKON, Prof. I.

| | Date | page | col. |
|---|---|---|---|
| ~~Per~~ Camera Study by Edith Hepner. | Feb 13 | 20 | 5. |

PERSONALIA 1947-8 · (1)

MARKOV, MR MARK,

| | Date | page | col. |
|---|---|---|---|
| Producer, Yiddish Folks theatre, gala performance to celebrate 25 years of Yiddish theatrical performances. | March 29 | 23 | 3 |
| Performing in operetta "A Son of His Father" with New Yiddish Theatre Company. | Sept 12 | 22 | 3. |
| Produced "Why Women Divorce". | Oct 31 | 18 | 5. |
| In "Herschele Ostropoler" at Alexi Theatre. | Nov 28 | 18 | 5. |
| In "The Forgotten Man". | Dec 26 | 18 | 5. |
| In "The Gypsy Prince". | Jan 9 | 18 | 4 |

MARKOV, Mark.

| | Date | page | col. |
|---|---|---|---|
| Produced "Song of Songs" at Alex Theatre. | Jan 16 | 7 | 4. |
| Recited at memorial service for Warsaw Ghetto | May 7 | 9 | 3. |
| Appearing in "The Witch" at Alex Theatre. | July 30 | 22 | 3. |
| Appeared in concert for Findlay Zionist Society. | Oct 15 | 13 | 3. |

PERSONALIA 1947-8.

MARKRIDGE, Bro. J.J.

| | Date | page | col. |
|---|---|---|---|
| Installed as Grand ~~Ma~~ President of Order Achei Ameth | Oct 10 | 5 | 1. |
| Letter to Editor (with others) Withdrawal of Grand Order of Israel from Friendly Society Amalgamation. | July 16 | 15 | 1. |
| Addressed Manchester Friendly Society members on amalgamation. | Dec 3 | 12 | 2. |

PERSONALIA 1947

MARICS, A.

| | Date | page | col. |
|---|---|---|---|
| Captain N.W. London Boys' Club Table Tennis Team. | May 9 | 21 | 1 |

PERSONALIA 1947

MARKS, Miss A.

| | Date | page | col. |
|---|---|---|---|
| Hon. President of Southport Young Jewish Guildworkers. | June 13 | 15 | 2 |

PERSONALIA 1948

MARKS, Mrs. A. A.

| | Date | page | col. |
|---|---|---|---|
| Chairman of High Wycombe Ladies Guild. | July 23 | 12 | 5. |
| Re-elected Chairman. | Oct 1 | 14 | 5. |

PERSONALIA 1948

MARKS, Alan

| | Date | page | col. |
|---|---|---|---|
| Handed cheque from Deserving Charities Organisation & Jewish National Fund. | June 25 | 8 | 5. |

PERSONALIA 1948

MARKS, Albert

| | Date | page | col. |
|---|---|---|---|
| Chairman of Receiving Charities Organisation | | | |
| Spoke at gathering in London. | July 7 | 5 | 3. |

PERSONALIA 1948

MARKS, Alfred

| | Date | page | col. |
|---|---|---|---|
| To appear in broadcast with Gerald. | Oct 8 | 20 | 2. |

PERSONALIA 1947

MARKS, Miss Alta S.

| | Date | page | col. |
|---|---|---|---|
| Letter to Ed. "Jews in the Forces". | Sept 5 | 19 | 1 |

PERSONALIA 1947-8.

MARKS, Mrs. Ephraim

| | Date | page | col. |
|---|---|---|---|
| Paid for dinner + tea for Manchester Aged Home residents taken on outing to Southport. | July 25 | 12 | 1. |
| Opened Southport Jewish Rest Home (Photo | Oct 31 | 12 | 4+5. |
| Paid for outing to Southport by residents of M/c Jewish Home for Aged. | July 16 | 12 | 2. |

PERSONALIA 1948

MARKS, G.

| | Date | page | col. |
|---|---|---|---|
| Jt. Hon. Secretary of Prestwich Jewish Literary & Social Society. | Sept 17 | 14 | 3. |

PERSONALIA 1948

MARKS, H.

| | Date | page | col. |
|---|---|---|---|
| Reported on Glasgow Boot + Clothing Guild Children's Holiday Camps at Stirling. | Oct 22 | 14 | 4. |

PERSONALIA 1948

MARKS, Major H.

| | Date | page | col. |
|---|---|---|---|
| Elected Hon. President of Newcastle AJEX. | March | 72 | 3. |

PERSONALIA 1948

MARKS, Mr. & Mrs. Harry (Prestwich)

| | Date | page | col. |
|---|---|---|---|
| Celebrating Golden Wedding. | Nov 12 | 12 | 5. |

PERSONALIA 1948

MARISS, J. (Mr & Mrs)

| | Date | page | col. |
|---|---|---|---|
| Presented Standard to Hull AJEx. | Oct 29 | 13 | 1. |
| Organised Hull Orphan Aid Dance. | Nov 12 | 13 | 1. |
| Hull AJEx Standard dedicated. | Dec 10 | 12 | 4. |

PERSONALIA 1948

MARKS, Mrs J.

| | Date | page | col. |
|---|---|---|---|
| Presentation on 15 years work for Kenton Harrow Ladies Guild. | Dec 17 | 21 | 3. |

PERSONALIA 1948

MARKS, Miss Jean [Manchester]

| | Date | page | col. |
|---|---|---|---|
| Elected Chairman of H/C, Young Poale Zion. | Nov 26 | 14 | 2. |

PERSONALIA [redacted] 1947

MARKS, MR Joseph,

| | Date | page | col. |
|---|---|---|---|
| Appointed a Representative on Court of Governors & on the Council, Manchester University. | April 11, 17 | | 1 |

PERSONALIA 1948

MARKS, L.

| | Date | page | col. |
|---|---|---|---|
| Elected Hon. Secretary of Manchester Board of Shechita. | Aug 6 | 12 | 2. |

PERSONALIA 1948

| | | | |
|---|---|---|---|
| MARKS, Mrs. Lena (Middlesbrough) | | | |
| OBITUARY. Worked for Chevra Kadisha | Date Nov 5 | Page 13 | Col. 2. |

PERSONALIA 1947-8.

MARKS, Leo

| | Date | page | col. |
|---|---|---|---|
| first work, "The Girl Who Couldn't Quite" produced at St. Martin's Theatre - review. | ~~May 29~~ | 18 | 2. |
| "Written For a Lady" produced at Garrick Theatre. Review. | July 23 | 18 | 3. |

PERSONALIA 1948

MARKS, M.

| | Date | page | col. |
|---|---|---|---|
| Won Sheffield Zionist Association Special Competition Scholarship. | Oct-22 | 15 | 2. |

PERSONALIA 1948

MARKS, Michael

| | Date | page | col. |
|---|---|---|---|
| Son of Sir Simon to marry daughter of Major R. J. Pinto - family backgrounds "Incidentally" | Dec 17 | 6 | 5. |

PERSONALIA 1948

MARKS, Mr. + Mrs. N.

| | Date | page | col. |
|---|---|---|---|
| Gave party to raise funds for Blackpool Zionist Society. | Jan 30 | 12 | 3. |

PERSONALIA 1948

MARKS, Mr. N.

| | Date | page | col. |
|---|---|---|---|
| Unveiled portrait of late husband at Higher Crumpsall Synagogue. | Oct-15 | 12 | 4. |

PERSONALIA 1947-8.

MARKS, Nathan

| | Date | page | col. |
|---|---|---|---|
| OBIT. Founder + Past President of Higher Crumpsall Synagogue. Tribute from Mr. J. Rubinstein. | Oct 17 | 21 | 2 |
| OBIT Officer of Manchester Jewish Home for Aged. | Nov 7 | 21 | 3 |
| Memorial service + unveiling of portrait at Higher Crumpsall Synagogue. | Oct 15 | 12 | 4 |

PERSONALIA 1947

MARKS, MRS. A.R. (110 Queens Drive L'pool 18)

| | Date | page | col. |
|---|---|---|---|
| Elected Hon. Secretary, Liverpool Jewish Ladies Benevolent Institute. | May 9 | 14 | 4 |

PERSONALIA 1948

MARKS, Mrs. S.

| | Date | page | col. |
|---|---|---|---|
| Elected Chairman of South Tottenham Ladies Guild. | Mar 12 | 19 | 1. |

PERSONALIA 1947

MARKS, Mr. (S.M.)

| | Date | page | col. |
|---|---|---|---|
| Presented Prizes at High Wycombe Chanucah Party. | Dec 12 | 13 | 2. |

PERSONALIA 1947-8

MARKS, S.M.

| | Date | page | col. |
|---|---|---|---|
| Elected President of High Wycombe Congregation | Sept 12 | 15 | 2 |
| Elected Chairman of South Bucks Defence Committee | Dec 19 | 12 | 4. |
| Presided at meeting on partition plan for Palestine. | Jan 16 | 12 | 4. |
| Presided + re-elected President at High Wycombe Congregation annual meeting. | Sept 17 | 15 | 1. |

PERSONALIA 1947

MARKS, Samson A. (Liverpool)

| | Date | page | col. |
|---|---|---|---|
| OBIT. Active in Communal affairs. Tributes from B.B. Benas + Gerald Abrahams (Hull). | Oct 31 | 19 | 5. |

PERSONALIA [redacted] 1947

MARKS, Lady Simon,

| | Date | page | col. |
|---|---|---|---|
| Elected London Vice-President of Federation of Women Zionists. | Apl 4 | 15 | 1 |
| On Committee of Friends of Palestine Philharmonic Orchestra. | June 20 | 17 | 4. |
| Patron of Lord Mayor's Flood Distress Fund. | Oct 24 | 6 | 3. |

# MARKS, Sir SIMON, Joint

PERSONALIA 1947 (1)

| | Date | page | col. |
|---|---|---|---|
| Chairman of the J.P.A. presides at J.P.A Conference which sets £1,500,000 target for 1947 Appeal | March 7 | 8 | 3 |
| Presides at J.P.A. Conference (Picture) | March 14 | 1 | 2&3 |
| Chairman, Marks & Spencer Ltd., reviews progress of Company at annual meeting. | June 27 | 22 | 1 |
| Tribute to Leopold Sabin at Farewell | June 13 | 8 | 2 |
| Spoke of appreciation of Mrs. Judith Bell's Work for JPA at Farewell. | July 25 | 15 | 3. |

MARKS, Sir Simon

| | Date | page | col |
|---|---|---|---|
| Addressed meeting for JPA at Sheffield | Sept 19 | 12 | 2. |
| Patron of Lord Mayor's Distress Fund | Aug 24 | 6 | 3. |
| Spoke at London celebrations of Partition | Dec 5 | 8 | 2 |
| Undertook to raise £1m for J.P.A. at Zionist meeting to give aid to Israel + doubled his original donation. | May 28 | 1 | 2-4. |
| Presided at dinner in Paris to Leonor Dr + Mrs. Weizmann, given by Palmach | June 11 | 8 | 4. |
| Presided at JPA Reception for Gershon Agronsky | Sept 10 | 14 | 5. |

PERSONALIA 1948

MARKS, Sir Simon

| | Date | page | col. |
|---|---|---|---|
| Presided at JPA ball for final fund raising of Emergency Campaign. "Our responsibility only starts now". | Oct 29 | 5 | 4-5. |

PERSONALIA 1948

MARKS, Simon (Manchester)

| | Date | page | col. |
|---|---|---|---|
| OBITUARY. One of the first Zionists in M/C. Active in communal affairs | Aug 13 | 7 | 4. |

PERSONALIA 1947

MARKS, Stanley Clifford

| | Date | page | col. |
|---|---|---|---|
| Bound over at Tottenham Magistrate Court after clash at Bethnal Green of Ex-servicemen + women meeting | June 27 | 5 | 1 |
| Correction - charge dismissed. | July 4 | 18 | 4 |

PERSONALIA 1948

| | Date | page | col. |
|---|---|---|---|
| MARKS, Sydney<br>Inscribed testimonial for Rabbi<br>Dr. M. Ginsberg on behalf of Richmond<br>Synagogue. | Nov 26 | 21 | 2. |

PERSONALIA 1947

MARKS, V.

| | Date | page | col. |
|---|---|---|---|
| Elected secretary Hull Old Hebrew Congregation. | June 13 | 15 | 2 |

PERSONALIA 1947

MARKS, Major V.H.

| | Date | page | col. |
|---|---|---|---|
| Addressed Newcastle AWEx meeting. | Oct 10 | 13 | 1. |

PERSONALIA 1947

MARKS, Bro. W.

| | Date | page | col. |
|---|---|---|---|
| Elected Chairman of W & S. Glick Lodge Manasseh Ben Israel. | May 30 | 17 | 2 |

PERSONALIA 1947

MARKSON, Prof. A.

| | Date | page | col. |
|---|---|---|---|
| Elected Hon. President of Glasgow University Jewish Society. | June 13 | 14 | 4. |

PERSONALIA 1947-8 (1)

MARKSON, Major F. (UJEX)

| | Date | page | col. |
|---|---|---|---|
| Warned Manchester meeting of imminent Fascist danger. | Nov 28 | 12 | 2. |
| Presided at M/C UJEX meeting, declared it a-political. Elected Chairman. | Jan 2 | 14 | 2-3. |
| Refuted accusation to UJEX was a tool of a political party at meeting of Union | Jan 16 | 12 | 3. |
| Warned that Fascists might be active in M/C area at UJEX meeting in Withington Conservative Club. | Feb 27 | 12 | 2-3. |

PERSONALIA 1948 (2)

MARKSON, Major F.

| | Date | page | col. |
|---|---|---|---|
| Denied giving permission for UJEX news letter to be published. | Apr 9 | 14 | 3. |
| Spoke on need for unity in combatting anti-Semitism at Stockport AJEX meeting. | June 11 | 12 | 4. |
| Objected to action of M/C + Salford Council not to send observers to UJEX Conference | Oct 22 | 14 | 3. |
| Placed wreath on M/C Cenotaph for UJEX. | Nov 12 | 12 | 5 |
| Pleaded that UJEX should not be used to propound political ideologies | Dec 3 | 12 | 3. |

PERSONALIA 1948

(2)

MARKSON, Major F.

| | Date | page | col. |
|---|---|---|---|
| Applauded for statement accusing J.C. of not reporting UJEx meetings: re-elected Chairman at annual meeting. | Dec 31 | 13 | 1. |

PERSONALIA 194[illegible]

MARKSON, Mrs. F.

| | Date | page | col. |
|---|---|---|---|
| Presided at opening meeting of Women's Section of the Union of United Ex-Service Men-Women. | June 25 | 12 | 2. |

PERSONALIA 1948

MARLOWE, Rita

| | Date | page | col. |
|---|---|---|---|
| Appeared in Concert for W.J.O. in Dublin | Mar 26 | 13 | 1. |
| Gave recitals in Margate for Women's Campaign Committee for C.B.F. | Aug 13 | 12 | 4. |

PERSONALIA 1947

MARMORSTEIN, BRUNO,

| | Date | page | col. |
|---|---|---|---|
| 25, Eagle Lodge, Golders Green Rd. N.W.11. Letter to Editor: "The Chief Rabbinate". | April 4 | 11 | 4 |

PERSONALIA 1948

MARMORSTEIN, Emil

| | Date | page | col. |
|---|---|---|---|
| Presided at Lecture at Society for Jewish Study. | Dec 24 | 15 | 3. |

PERSONALIA 1948

MARNOT, M.

| | Date | page | col. |
|---|---|---|---|
| Elected Warden of South Tottenham Synagogue. | June 18 | 13 | 3. |

PERSONALIA 1947

MARPLES, A.E., M.P.

| | Date | page | col. |
|---|---|---|---|
| Asked for number of British casualties in Palestine. | Nov 7 | 5 | 1. |

PERSONALIA 1948

| | Date | page | col. |
|---|---|---|---|
| MARSDEN, Henry M (4, Cowley Ave, Westcliff-on-Sea) | | | |
| Letter to Editor:- Secularising Hebrew. | Aug 27 | 15 | 5. |

PERSONALIA 1947 (1)

MARSHALL, General (U.S.A)

| | Date | page | col. |
|---|---|---|---|
| Urges all nations to unite in common effort to solve problem of D. P.'s. | Feb 7 | 1 | 3 |

[Continued on (2)]

PERSONALIA 1947 (2)

MARSHALL George (U.S. Sec. of State)

| | Date | page | col. |
|---|---|---|---|
| Bargain donations not "charitable". | May 23 | 5 | 3 |
| Met Democratic Party delegation & discussed Palestine Problem. | July 4 | 1 | 1 |
| Press Conference on Moffit document | " " | 1 | 3. |
| Expresses support of Stratton Bill to House of Representatives. | July 25 | 9 | 2 |
| Told Press Conference that U.S. had urged Britain to reconsider its decision to send Exodus DPs to Germany. | Sept 12 | 24 | 5 |

PERSONALIA 1947

MARSHALL, George U.S. Secretary of State.

| | Date | page | col. |
|---|---|---|---|
| "U.S. Government determined to assist in finding solution in light of UNSCOP report" at General Assembly of UN. | Sept 19 | P.L.20 | 2. |
| Denied that he gave assurances ascribed to him by Arabs. | Oct 3 | 20 | 1 |
| Replies to Questionaire on U.S. implementation of partition. | Feb 20 | 1 | 3. |
| Expressed concern about open defiance of U.N. decisions by member nations. | Mar 5 | 9 | 3. |

MARSHALL, George C.

| | Date | page | col. |
|---|---|---|---|
| Takes full responsibility for U.S. reversal on partition in Palestine. | Mar 26 | 8 | 3. |
| Said he has been given assurances that Arab League Armies are not invading Palestine & U.S. recognition of Israel applies to frontiers on UN partition plans | May 7 | 9 | 3. |
| | May 28 | 20 | 4. |
| Welcomed Israel in letter to Eliahu Epstein. | June 4 | 1 | 5. |
| Received Eliahu Epstein - denied Israel is progressive. | July 30 | 11 | 3. |

MARSHALL, George C.

| | Date | page | col. |
|---|---|---|---|
| Investigating charges of anti-Semitism against U.S. Consul at Beirut. | Aug 13 | 9 | 1. |
| Press Conference, U.S. hopes to exchange full diplomatic recognition to Israel after election | Sept 10 | 20 | 3. |
| Asked to intervene in sentence of Baghdad Jews | Sept 24 | 1 | 4. |
| Urges acceptance of Bernadotte report. | Sept 24 | 1/20 | 5/3. |
| Zionists protest about his endorsement of Bernadotte plan. | Oct 1 | 9 | 3. |
| Addressed UN General Assembly. | Oct 1 | 24 | 2. |

PERSONALIA 1948

6

MARSHALL, George C.

| | Date | page | col. |
|---|---|---|---|
| Resignation rumoured after new administration takes over on Jan 20th. | Nov 5 | 1 | 2. |
| Met Ernest Bevin in Paris - no details, but received report on Middle East + Egypt. | Nov 5 | 20 | 3. |

PERSONALIA 1948

MARSHALL, Percy

| | Date | page | col. |
|---|---|---|---|
| "City of London" - reviewed in Book Briefs | May 28 | 11 | 1. |

PERSONALIA 1948

MARSHALL, Dr. Peter, Chaplain of U.S. Senate.

| | Date | page | col. |
|---|---|---|---|
| "U.S. must implement advice given in Palestine" | June 4 | 11 | 2. |

PERSONALIA 1948

MARSON, G.R.

| | Date | page | col. |
|---|---|---|---|
| District Commissioner led Scout Oath at North London Progressive Synagogue. | Jan 18 | 16 | 4. |

PERSONALIA 1948

MARTEL, Lt. Gen. Sir Gifford le QUESNE, K.C.B.

| | Date | page | col. |
|---|---|---|---|
| Attended AJEX memorial plaque to fallen comrades at Sunderland Synagogue. | Nov 4 | 12 | 3. |

PERSONALIA 1947

MARTIN Syt. Clifford

| | Date | page | col. |
|---|---|---|---|
| British Soldier hanged by Irgun Tsai Leumi | Aug 1 | 1 | 3. |
| Ditto | " | 6 | 1 |
| Wreath laid at Cantaph on behalf of 10 prominent British Jews. | Aug 8 | 14 | 3. |

PERSONALIA 1947

MARTIN, David

| Violinist in "Music in Miniature" broadcast. | Date | page | col. |
|---|---|---|---|
| | Aug 1 | 24 | 3 |
| " " " " " | Aug 15 | 20 | 2. |
| " in 18th Century Music broadcast. | Sept 5 | 24 | 1 |

PERSONALIA 1948

MARTIN, Miss Enid

| | Date | page | col. |
|---|---|---|---|
| Won under 16 Girls Singles at Essex Junior Open Tennis Championships. | Sept 10 | 16 | 4. |

PERSONALIA 1947

MARTIN, Ald. Sir George, J.P. (+Lady)

| | Date | page | col. |
|---|---|---|---|
| Lord Mayor of Leeds attended "open evening" of Leeds Judean Clubs. | June 27 | 14 | 2. |
| Visited Leeds Home for Aged Jews. | Oct 3 | 12 | 3. |

PERSONALIA 1948

MARTIN, Rev. J. H. (52, Gresham Gardens, N.W.11)

| | Date | page | col. |
|---|---|---|---|
| Letter to Editor: Festival Observance. 1 or 2 days. | Oct 29 | 15 | 3+4. |

PERSONALIA 1947

MARTIN John M.

| | Date | page | col. |
|---|---|---|---|
| Received Prof. Boodetsky at Colonial Office for interview of Exodus D.Ps | July 25 | 8 | 4. |
| Spoke on maintaining Law + Order during withdrawal of British Troops. | Nov 14 | 20 | 1 |
| Gave details of Jerusalem population. | Nov 14 | 20 | 3. |

PERSONALIA 1947

MARTIN, Joseph W. (U.S.A)

| | Date | page | col. |
|---|---|---|---|
| Speaker of House of Representatives - said UNSCOP majority report contained an ideal solution. | Sept 26 | 6 | 4. |
| Welcomes partition for Palestine. | Dec 5 | 8 | 2. |

PERSONALIA 1947

MARTIN, Kingsley

| | Date | page | col. |
|---|---|---|---|
| Editor 'New Statesman' sent greetings to Bacland Fellowship. | June 27 | 8 | 2 |

PERSONALIA 1948

MARTIN, Tony

| | Date | page | col. |
|---|---|---|---|
| Appearing at Palladium in Variety. | June 11 | 18 | 4. |

PERSONALIA 1948

MARTIN, Dr. W. J.

| | Date | page | col. |
|---|---|---|---|
| Addressed Liverpool University Jewish Student's Society on why Hebrew Survives. | Apr 9 | 21 | 2. |

PERSONALIA 1947-8

MARTINSKY, James (Jacques)

| | Date | page | col. |
|---|---|---|---|
| Arrested in Paris concerning "plot" to bomb London. | Sept 12 | 10 | 3 |
| Released. | Sept 26 | 9 | 3 |
| Accused of hiding explosives in Rome for Stern Gang. | Feb 6 | 9 | 2. |

PERSONALIA 1948

MARTINSON, L

| | Date | page | col. |
|---|---|---|---|
| (Oxford v St George) opposed resolution at | | | |
| Club Boxing Managers of AJY Conference | Feb 6 | 8 | 4. |
| Judge at AJY Swimming prelims. | Sept 3 | 16 | 4. |

PERSONALIA 1948

MARTYN, Mr. Sam

| | Date | page | col. |
|---|---|---|---|
| Chairman of Youth Aliyah Aid Society. | Oct 29 | 1% | 5. |

MARX, Bernard PERSONALIA 1947

American Jewish Captain of "Exodus 1947".

| Date | page | col. |
|---|---|---|
| July 25 | 8 | 3. |

PERSONALIA 1947

MARY, Brenda (Miss)

| | Date | page | col. |
|---|---|---|---|
| Helped Organize UJECO Conference. | Oct 31 | 3 | 4 |

PERSONALIA 1947 (1)

# MASARYK, M. JAN,

| | Date | page | col. |
|---|---|---|---|
| President World Federation of United Nations Associations addresses Rally in Albert Hall. | Mar 7 | 9 | 1 |
| At Prague Anti-Fascist League meeting said he was ashamed that it was necessary to organise such a gathering. | May 2 | 9 | 1 |
| To drop confiscatory claims on property of Jewish victims of Nazis in Czechoslovakia | Aug 22 | 1 | 5 |
| | | 17 | 3 |
| To represent Czech Govt. at memorial to Jewish Martyrs in New York. | Sept 26 | 4 | 3 |

MASARYK, M. Jan.

| | Date | page | col. |
|---|---|---|---|
| Sent Telegramm greeting 10th Anniversary of British Section, World Jewish Congress. | Oct 17 | 17 | 3. |
| Name inscribed in JNF Golden Book. | Jan 16 | 20 | 5. |
| OBITUARY "An Honorary Jew". | March 12 | 21 | 3. |
| Funeral attended by A.L. Kantorowicz. | Mar 19 | 13 | 2. |
| Tribute from Board of Deputies. | Mar 26 | 1 | 5. |

PERSONALIA 1948

MASEL, M.

| | | | |
|---|---|---|---|
| Tribute to late Mark Greenwater. | Dec 24 | July 7 | Vol 3. |

PERSONALIA 1947

MASIE, Samuel (Bournemouth)

| | Date | page | col. |
|---|---|---|---|
| OBIT. Worker in Synagogue + communal circles. Tributes from Rev. Dr. M. Law + Rabbi Harris Cohen. | Nov 28 | 13 | 2. |

PERSONALIA 1947

MASKELYNE, Mr Jasper

| | Date | page | col. |
|---|---|---|---|
| magician in "Hey Presto" at Westminster Theatre. | April 18 | 23 | 2 |

PERSONALIA 1948

MASLO, A. (21, Rampart St, E.1.)

| | Date | page | col. |
|---|---|---|---|
| Letter to Editor - East London Talmudical Study Group. | Apr 9 | 17 | 3. |

PERSONALIA 1948

MASON, Rev Mr.

| | Date | page | col. |
|---|---|---|---|
| Represented Portsmouth British Legion at inaugural rally of AJEX. | July 9 | 12 | 5. |

PERSONALIA 1948

MASS, Mr. Raie (Bristol)

| | Date | page | col. |
|---|---|---|---|
| Presented to the Queen at St. John's Ambulance exhibition & fair. | May 21 | 15 | 1 |

PERSONALIA 1947

MASSEL, Simon (3 Fort Rd. Prestwich Lanes)

| | Date | page | col. |
|---|---|---|---|
| Letter to Ed: "Printing on J.C." | July 11 | 21 | 3 |

PERSONALIA 1948

MASTERS, Kitty

| | Date | page | col. |
|---|---|---|---|
| Appeared in midnight-matinée for Youth Aliyah (Belfast). | Sept 24 | 12 | 3. |

PERSONALIA 1948

MATHIAS, Percy.

| | Date | page | col. |
|---|---|---|---|
| Secretary of Islington Trades Council. Summoned for aiding & abetting noise at meeting against anti-Semitism. | Sept 10 | 17 | 5 |

PERSONALIA 1948

MATOLLA, Jerry

| | Date | page | col. |
|---|---|---|---|
| Stateless Arab offers to 'get rid of some Jews while I'm here". | Oct 8 | 14 | 5. |

PERSONALIA 1948

MATTHEWS, H.

| | Date | page | col. |
|---|---|---|---|
| Spoke at Clapton Jewish Youth Centre prize-giving. | Apr 2 | 16 | 4. |

PERSONALIA 1947-8

MATTHEWS, the Very Rev. Dr. W.R. (Dean of St. Paul's)

| | Date | page | col. |
|---|---|---|---|
| Spoke on Christianity, Hinduism, the World Situation at Council of Ten-Christian + Jew, Kingsway Hall. | June 20 | 5 | 3 |
| Presided at meeting of Society of Christians, | Feb 6 | 5 | 1. |

PERSONALIA 1948

| MATTHEWS, Prof. William (California University) | | | |
|---|---|---|---|
| Letter to Editor "Bibliography of Diaries" | Jan 2 | 20 | 3. |

# PERSONALIA 1947 (1)

MATTUCK, Rabbi Dr. Israel Mattuck, (Minister Liberal Synagogue London)

| | Date | page | col. |
|---|---|---|---|
| Letter regarding Get Din + Marriage Secretaries in Jewish Liberal Synagogues; and Jewish women + the "Get". | Jan 24 | 11 | 1 |
| Article "American Jewry + Palestine". | Feb 7 | 11 | 2+3 |
| Letter to Editor: "Letter+Spirit of the Law" reply to Dayanim. | Feb 7. | 5 | 3+4 |
| Lectured in Blackpool on "Liberal Judaism and the Jewish Tradition". | May 16 | 12 | 4 |
| "Religious Trends in U.S.A in Judaism" address | June 13 | 10 | 2 |
| Spoke on Jewish Law of Righteousness at meeting of Society of Jews + Christians. | June 20 | 5 | 3 |

PERSONALIA 1947 (2)

MATTUCK, Rabbi Dr. Israel I.

| | Date | page | col. |
|---|---|---|---|
| Pamphlet "Liberal Judaism: Its Theory and Practice." | June 27 | 13 | 1 |
| Spoke at W. London Synagogue on Progressive Youth Day on integrating religion with social reform. | June 13 | 19 | 2 |
| "Can democracy create sense of responsibility" at Day of Prayer Service at Liberal Synagogue. | July 11 | 5 | 3 |
| To broadcast in series "What I Believe" | July 18 | 24 | 3 |
| New Year Message. | Sept 12 | 9 | 3 |
| Spoke at 1st service to be held at St. John's Wood Synagogue since it was bombed. | Sept 26 | 5 | 4. |

PERSONALIA 1947-8 (3)

MATTUCK, Rabbi Dr. Israel I.

| | Date | page | col. |
|---|---|---|---|
| Addressed Conference Service at Liberal & Progressive Synagogue. | Oct 17 | 21 | 3. |
| "The Essentials of Liberal Judaism" reviewed in "About Books" | Nov 8 | 13 | 3. |
| Tribute to Samuel M. Reid from Liberal Jewish Movement. | Dec 5 | 17 | 2. |
| Addressed University of London Jewish Union Society on "The Future of Liberal Judaism" (position of women). | Jan 30 | 13 | 1. |

MATTUCK, Rabbi Dr. Israel I.

| | Date | page | col. |
|---|---|---|---|
| Spoke at meeting of Society of Jews + Christians at Kingsway Hall, London | Feb 6 | 5 | 1. |
| To retire as Senior Minister of Liberal Synagogue. To be Minister Emeritus from June | Feb 13 | 1 | 4. |
| Editorial | Feb 13 | 12 | 4. |
| Inducted Dr. Solomonski + Mr. S. Solomons into respective offices. | Feb 13 | 20 | 3. |
| Spoke at Liberal Synagogue after Lecture by Dr. James Parkes. | Feb 27 | 19 | 1. |

MATTUCK, Rabbi Dr. Israel I

| | Date | page | col. |
|---|---|---|---|
| Participated at Induction of Rev. B. Hooker as Minister of Birmingham Liberal Synagogue | Mar 19 | 12 | 3. |
| Director of Studies of Training Course for Lay Ministers. | April 2 | 6 | 3. |
| On lecture tour in America. | May 7 | 6 | 1. |
| Emeritus Minister after 36 years at Liberal Jewish Synagogue. Tribute from Col Ghulbai. Spoke of intolerance among Jews who had suffered from intolerance. | June 25 | 17 | 3. |

PERSONALIA 1948

G

MATTUCK, Rabbi Dr. Israel I.

| | Date | page | col. |
|---|---|---|---|
| Presentation to Rabbi Dr. Leo Baeck on his 75th birthday on behalf of World Union of Progressive Judaism. | July 9 | 13 | 2-3 |
| Lectured on "The Jew in the World To-day" at IUJF Summer School at Carmel College. | Aug 27 | 6 | 3. |
| Presided at Executive of WUPJ. in London. | Sept 10 | 13 | 1. |
| "Those who murdered Bernadotte cannot be called Jews". | Sept 24 | 15 | 1. |
| Presided at Conference of Union of Liberal & Progressive Synagogues. | Oct 1 | 10 | 1-2. |

PERSONALIA 1948

(3)

NATTUCK, Rabbi Dr. Israel J.

| | Date | page | col. |
|---|---|---|---|
| Presented Lay Ministers Certificate to Michael Simons of Ealing. 'Not Foreign to Judaism'. | Oct 15 | 19 | 2. |
| Subject Anglo-Jewish Portraits by Sallon | Oct 29 | 11 | 5. |
| Led Study group on 'The Sabbath' at Joint Youth Conference. | Nov 5 | 13 | 1. |

PERSONALIA 1947-8

MATZ, Mrs. H.

| | Date | page | col. |
|---|---|---|---|
| Presided at reception for Mrs. Brunk Manchester Daughters of Zion. | Oct 24 | a | 3 |
| Presented Tree Certificates to Mrs. I. Brown on behalf of M/C Daughters of Zion. | Nov 26 | 14 | 2 |

PERSONALIA 1948

MAUGHAM, Robin

| | Date | page | col. |
|---|---|---|---|
| "Nomad" + "Approach to Palestine" reviewed by David Kessler. | Aug 20 | 11 | 5 |

PERSONALIA 1948

MAURER, Dr. Emil

| | Date | page | col. |
|---|---|---|---|
| Vice - President of Jewish Community Council of Austria - "There are forces at work trying to revive Nazism". | Sept 3 | 9 | 1. |

PERSONALIA 1948

MAURER, M.

| | Date | page | col. |
|---|---|---|---|
| Paid tribute to Rabbi Israel Rabinowitz who is leaving Ohel Israel Skolar Synagogue, Hendon for America. (President . ) | July 9 | 15 | 3. |

PERSONALIA 1948

MAURER, Shlomo

| | Date | page | col. |
|---|---|---|---|
| Addressed Torah Va'Avodah annual Conference on "Israel + Islam". | Dec 31 | 6 | 2. |

PERSONALIA 1947

MAUREY, M. Max (RAPPAPORT né)

| | Date | page | col. |
|---|---|---|---|
| OBIT. French Jewish Dramatist. | July 11 | 17 | 3 |

PERSONALIA 1947

MAURIAC, M. François

| | Date | page | col. |
|---|---|---|---|
| Signed letter to UN urging immediate action on Genocide Convention. | Nov 21 | 8 | 4. |

PERSONALIA 1948

MAURICE, Cyril

| | Date | page | col. |
|---|---|---|---|
| Produced "Blithe Spirit" for Bayswater Society for C.R.F. | Mar 19 | 14 | 4. |

PERSONALIA 1947

MAURICE, Miss P.

| | Date | page | col. |
|---|---|---|---|
| Elected Life President of Cardiff Ferriol Youth Society. | July 18 | 15 | 1 |

PERSONALIA 1948

MAURICE, Philip

| | Date | page | col. |
|---|---|---|---|
| Reported on youth activities at annual meeting of Hampstead Garden Synagogue | May 28 | 5 | 4. |

PERSONALIA 1948

MAUROIS, André.

| Subject of interview with S. A. Mode "Talks" to A. M." | Date | page | col. |
|---|---|---|---|
| | Aug 13 | 11 | 2-4. |

PERSONALIA 1945

MAUTNER, Mrs.

| | Date | page | col. |
|---|---|---|---|
| Gave Social for Eastbourne Mizrachi | Mar 12 | 15 | 1. |

PERSONALIA 1948

MAY, Henry J. (Jersey City).

| | Date | page | col. |
|---|---|---|---|
| OBITUARY. Former President of Koren Hayesood in USA. | Sept 10 | 13 | 3. |

PERSONALIA 1948

MAX, M.

| | Date | page | col. |
|---|---|---|---|
| Elected Hon. Secretary of Merseyside JPA Emergency Campaign. | Jan 30 | 12 | 2. |

PERSONALIA 1947

MAXIMOS, M.

| | Date | page | col. |
|---|---|---|---|
| Greek Prime Minister to discuss Greek Jews' grievances. | June 13 | 1 | 2 |

PERSONALIA 1948

MAXWELL, Sir Alexander.

| | Date | page | col. |
|---|---|---|---|
| "The Home Office": Its functions in Relation to the Treatment of Offenders' in Book Briefs. | May 7 | 11 | 1. |

PERSONALIA 1948

MAY, Mrs.

| | Date | page | col. |
|---|---|---|---|
| Elected Secretary of South and Women's Zionist Society. | Nov 19 | 13 | 2. |

MAY, A. I.

PERSONALIA

1948

| | Date | page | col. |
|---|---|---|---|
| Appointed Principal Welfare Officer at Jewish Board of Guardians. | Mar 26 | 13 | 2. |

PERSONALIA 1947

MAY, Catherine

| | Date | page | col. |
|---|---|---|---|
| Pupil at Jervis Residential School for Deaf & Dumb Children gained Safety award. | Jul 25 | 16 | 4 |

PERSONALIA 1947

MAY, Harry

| para | Date | page | col. |
| --- | --- | --- | --- |
| Incidentally "Cambridge Celebrations" | May 30 | 6 | 3 |

PERSONALIA 1948

MAY, J.A.

| | Date | page | col. |
|---|---|---|---|
| Moved adoption of accounts for Trewirol Bread, Meat + Coal Society: re-elected Hon. Treasurer. | Oct 1 | 11 | 3. |

PERSONALIA 1947

MAY, Phineas h.

| | Date | page | col. |
|---|---|---|---|
| Engrossed Loyal Address on behalf of Anglo-Jewry. | Nov 21 | 6 | 2 |

PERSONALIA 1947

MAY, S.

| | Date | page | col. |
|---|---|---|---|
| Elected Warden of S.W. London District Synagogue. | May 23 | 5 | 2 |

# PERSONALIA 1947-8

MAY, Samuel

| | Date | page | col. |
|---|---|---|---|
| Elected President of Leicester Hebrew Congregation. | June 6 | 12 | 4 |
| Presided at reception following induction of Rev. Dr. I. Rapoport. | Oct 31 | 13 | 2 |
| Re-elected President of Hebrew Congregation | May 28 | 12 | 5. |
| Tribute at farewell reception to Rev. Samuel Zuaker. | Dec 17 | 14 | 2 |

PERSONALIA 1947-8 (1)

MAYBAUM, Rabbi Dr. J., (Ignaz)

| | Date | page | col. |
|---|---|---|---|
| Special Article: "Suffering & Punishment. The Religious Argument Against Chief Rabbi Dr Herzog." | Apl 18 | 5 | 3+4 |
| Reviewed "In Darkest Germany" by Victor Gollancz. | Aug 15 | 11 | 1+2 |
| Works + background - 'Incidentally' | Feb 6 | 6 | 2. |
| Reception by Edgware Reform Synagogue of Rabbi Maybaum & his wife. | Mar 12 | 20 | 1. |
| Inducted as Minister of Edgware Reform Syn. | May 14 | 6 | 3-4. |

PERSONALIA 1948 (2)

MAYBAUM, Rabbi Dr. Ignaz.

| | Date | page | col. |
|---|---|---|---|
| Reviewed "Judaism + Christianity" by James Parkes. | July 16 | 11 | 1. |
| Article "Judaism + the Heroic Ideal". | July 30 | 5 | 4-5. |
| Article "The Non-Zionist + the Jewish State". | Aug 20 | 11 | 1-3. |
| Article "Judaism and Obligations to the State. Citizen + Servant of God." | Oct 22 | 6 | 2-5. |
| Reply in Letter from A. Shapiro. | Oct 29 | 14 | 2-4. |
| Presided at Annual Discussion Group (Edgware) | Dec 3 | 14 | 3. |

PERSONALIA 1948

MAYER, Daniel

| | | | |
|---|---|---|---|
| Minister of Labour in French Government. | July 30 | 6 | 4. |
| At opening of ORT school near Paris, said | | | |
| Israel would soon be recognised by all nations. | July 30 | 11 | 1. |

PERSONALIA 1947-8

MAYER, J (Rev.)

| | Date | page | col. |
|---|---|---|---|
| Directed Children's Thanksgiving Service at High Wycombe. | Dec 12 | 13 | 2. |
| Appointed Minister to Beth Israel Synagogue Peterborough, Ontario. | May 28 | 12 | 4. |
| Presentation from High Wycombe Jewish Community on Leaving for Canada. | July 2 | 15 | 1. |

PERSONALIA [redacted] 1947

MAYER Prof Dr Leo.

| | Date | page | col. |
|---|---|---|---|
| of [Hebrew University, Jerusalem] Coming to England | | | |
| to deliver series of Lectures at Oriental School of Oxford Univ. | Jan 17 | 8 | 1 |
| To Lecture to Palestine Exploration Fund (Incidentally) | March 4 | 6 | 3 & 4 |

PERSONALIA 1948

MAYER, Prof. Leon Arry O.B.E. (Hon)

| | Date | page | col. |
|---|---|---|---|
| Awarded Honorary OBE in New Year Honours List. | Jan 2 | 1 | 3. |

PERSONALIA 1948

MAYER. M. René

| | Date | page | col. |
|---|---|---|---|
| French Finance Minister - "Incidentally | Jan 30 | 6 | 4. |
| In charge of Defense in new Government. | July 30 | 6 | 4. |

PERSONALIA 1948

MAYER, Sylvain, K.C. (Brighton)

| | Date | page | col. |
|---|---|---|---|
| OBITUARY. Author of legal works, novelist & playwright. | Sept 17 | 17 | 2. |

PERSONALIA 1948

MAYEROWITSCH, Mrs. Sarah

| | Date | page | col. |
|---|---|---|---|
| Presented late Husband's Music Library to Jews College Library. | June 4 | 19 | 3. |

PERSONALIA 1947

MAYERS. L.

| | | | |
|---|---|---|---|
| Elected Chairman of Biala Synagogue. | St. Dec 31 | page 19 | col. 2. |

PERSONALIA 1947 (1)

MAYHEW Christopher P. M.P.

| | Date | page | col. |
|---|---|---|---|
| Parliamentary answer: summarise of plan for illegal immigration of 125,000 Jews. | May 2 | 5 | 1. |
| Parl. answer on German property Law | July 4 | 5 | 1 |
| Refused to intervene in death sentence on Iraqi Jews. | July 18 | 10 | 5. |
| Received deputation from British-Jewish Groups who asked Government to reconsider its decision to transfer Exodus DPs to Germany | Sept 26 | 1 | 3 |
| Reply to Question on Exodus DPs. | Nov 4 | 5 | 1. |

# PERSONALIA 1947-8.

MAYHEW, Christopher P., M.P.,

| | Date | page | col. |
|---|---|---|---|
| Spoke of his impressions of Lake Success at Central Office of Information. | Nov 21 | 1 | 1 |
| Replied to Question on Safety of medical staff in Hadassah Hospital + on King Abdulla. | Apr 30 | 5 | 3 |
| Statement in Commons on fighting in Haifa. | May 7 | 5 | 3+4. |
| Said British Government were determined to stay in Middle East, in Foreign Affairs debate. | May 14 | 1 | 3. |
| Replied to question on help for Arab States. | June 4 | 5 | 3. |

MAYHEW, Christopher P., M.P.

| | Date | page | col. |
|---|---|---|---|
| In Commons; "Impossible to calculate cost of Jewish National Home to British taxpayer" | June 11 | 5 | 1. |
| "Recognition of Israel would be inconsistent with spirit of the times" - in Commons. | June 18 | 5 | 3. |
| Replied to questions on Transjordan recognition & secondment of British Forces. | July 16 | 5 | 4. |
| Reported safety of 5 kidnapped Britons & plans for trial. | July 23 | 5 | 5. |
| Gave details of British Jews interned in Egypt. | Aug 13 | 8 | 5. |

MAYHEW, Christopher P. M.P.,

| | Date | page | col. |
|---|---|---|---|
| Spoke of Britains part in solving refugee problem at International Refugee Organisation at Geneva. | Sept 17 | 10 | 4 |
| "Recognition of Israel would be intervention in force" House of Commons. | Oct 1 | 5 | 1. |
| Replies on Glubb Pasha's visit to England. | Oct 8 | 5 | 1. |
| Replies on Esplanage trial, + non-recognition of Israel. | Nov 5 | 5 | 3. |
| Promised to make UN deal quickly with Arab refugees. | Nov 12 | 5 | 3. |

PERSONALIA 1948 (5)

MAYHEW, Christopher P. M.P.

| | Date | page | col. |
|---|---|---|---|
| Replies in Commons on Aid to Transjordan + Consulates in Palestine. Also on Arab Airways plane shot down (alleged) by Israeli fighter. | Nov 26 | 8 | 1-2 |
| Denied that there are British Troops in Transjordan. | Dec 3 | 5 | 3 |
| Spoke on position of DPs in Cyprus (HofC) | Dec 10 | 1/5 | 4/5 |
| "Government would not support Israel's U.N. application. | Dec 10 | 5 | 4 |
| "Studying contact with Israeli authorities". | Dec 17 | 5 | 1 |

(6)

PERSONALIA 1948

MAYHEW, Christopher P. M.P.

| | Date | page | col. |
|---|---|---|---|
| Replies to Foreign Affairs debate in Commons. | Dec 17 | 5 | 2. |

PERSONALIA 1948

MAYNE, Rev. Joseph Q.

| | Date | page | col. |
|---|---|---|---|
| Addressed meeting to form branch of Council of Christians + Jews in Swansea. | June 25 | 12 | 3. |

PERSONALIA [redacted] 1947

MAZER Family

| | Date | page | col. |
|---|---|---|---|
| Gift to Hebrew University £50,000 for Abraham Mazer Scholarship Fund. | Jan 24 | 8 | 4 |

PERSONALIA 1947-8

MAZIN, Jack

| | Date | page | col. |
|---|---|---|---|
| Elected Warden of Hampstead Garden Suburb Synagogue. | Sept 5 | 19 | 3. |
| Welcomed Rev. Freifeld as Chazan. | Jan 9 | 7 | 5. |
| Presided at H'Lave Malka to celebrate presentation of gifts by Mr. S. Herman. | Apr 23 | 7 | 5 |
| Presided at annual meeting of H.G.S. Synagogue: re-elected Warden. | May 28 | 5 | 4. |

PERSONALIA 1948

MAZOR, Michael

| | Date | page | col. |
|---|---|---|---|
| Representative of Federation of Jewish Relief Organisation in France - interview with J.C. | Jan 9 | 6 | 5. |

PERSONALIA 1947

MAZUR, Miss Bele

| | Date | page | col. |
|---|---|---|---|
| "Joint", launches campaign to save Greek children with T.B. | June 13 | 1 | 3 |

PERSONALIA 1948

MEDALIA, Mordechai (Palestine Police)

| | Date | page | col. |
|---|---|---|---|
| Awarded Colonial Police Medal in Birthday Honours. | June 18 | 6 | 3. |

PERSONALIA 1947

MEDALIE, Rabbi Abram S.

| | Date | page | col. |
|---|---|---|---|
| Brother of Rabbi Dr. H. Medalie of Dublin | | | |
| OBIT. died in Russia | July 18 | 7 | 5 |

MEDALLIÉ, Rabbi Dr Hillel, M.A., Ph.D.

| | Date | page | col. |
|---|---|---|---|
| to be Rabbi of Leeds Beth Hamidrash Hagodol. | 23. May | 14 | 2 |
| Presentation at Dublin Talmudic-Philosophical Society Dinner. | June 13 | 15 | 2 |
| Presented with Tora Certificate by Dublin Honour Youth Organisation. | July 11 | 15 | 1 |
| Presentations on behalf of Dublin Jewish Community at reception at Greenville Hall. | Aug 15 | 13 | 1 |
| Condoled service of Prayer & Intercession at Beth Hamedrash Hagodol. | Sept 5 | 14 | 3. |

PERSONALIA 1947

MEDALIÉ, Rabbi Dr. Hillel M.A. Ph.D.

| | Date | page | col. |
|---|---|---|---|
| Presided at meeting of Leeds Friends of Batei Avot. | Sept 5 | 14 | 3 |
| To lecture at Jewish Higher Education Centre in Leeds. | Sept 21 | 12 | 5. |
| Spoke at reception to Lord Mayor at Leeds Home for Aged Jews. | Oct 3 | 12 | 3. |
| Appointed Chairman of sub-Committee to set up a Kindergarten; & also as Co-chairman to establish a Preparatory Yeshiva in Leeds | Oct 10 | 12 | 4 |

| | Date | page | col. |
|---|---|---|---|
| MEDALIÉ, Rabbi Dr. Hillel, M.A. Ph.D, | | | |
| Offering "Modern Hebrew Language & Literature" at Leeds Teachers Training Centre. | Oct 17 | 14 | 4. |
| Inducted into office by Dayan I Abramowitz at Beth Hamidrash Hagodol | Nov 7 | 14 | 2 |
| Spoke at Mizrachi reception in Dublin | Dec 5 | 15 | 1 |
| Tribute from Mr. Wineberg at Beth Hamidrash Hagodol. | May 7 | 12 | 2. |
| Welcomed S. Z. Shragai to Mizrachi meeting to celebrate State of Israel. | May 28 | 12 | 4. |

PERSONALIA 1948 (4).

MEDALIE, Rabbi Dr. Hillel, M.A., Ph.D.

| | Date | page | col. |
|---|---|---|---|
| Presided at Shiur at Leeds Beth Din | June 25 | 12 | 4. |
| Tribute to late Rev. H. Fischer. | July 2 | 21 | 1. |
| Gave Shiur on "Problems of Judiciary of Jewish State" at Leeds Torah Va'Avodah Conference. | July 30 | 14 | 2. |
| Spoke at farewell reception to Dr. Rawidowicz } Spoke at farewell reception to Rabbi Turetsky } | Aug 27 | 12 | 3. |
| Gave address at induction of Rev. Rashman at Leeds Chassidische Synagogue. | Sept 17 | 14 | 4. |

PERSONALIA 1948 (5)

MEDALIÉ, Rabbi Dr. Hillel, M.A., Ph.D.

| | Date | page | col. |
|---|---|---|---|
| Invited to become Principal Rabbi of Leeds Federation of Synagogues. | Oct 22 | 14 | 4. |
| To be member of Leeds Defence Committee. | Nov 19 | 12 | 3. |

PERSONALIA 1948

MEDICAL PSYCHOLOGIST

| | Date | page | col. |
|---|---|---|---|
| Letter to Editor - League of Jewish Womanhood re literature pseudo-scientific | Mar 12 | 13 | 4+5. |

"MEDICUS" PERSONALIA 1947

| | Date | page | col. |
|---|---|---|---|
| Letter to the Editor: "Unevenly Lectures and the Sabbath." | Nov 28 | 13 | 4 |

PERSONALIA 1948

MEDINA, Robert

| | Date | page | col. |
|---|---|---|---|
| Distinguished Sefardi patronymic - Incidentally. | Mar 5 | 6 | 4. |

PERSONALIA 1948

MEEK, Josh

| | Date | page | col. |
|---|---|---|---|
| Appointed Hon. Consul of Panama in Manchester. | Mar 5 | 12 | 3. |
| Made appeal for M/C & Salford Jewish Day Schools at dinner for Chief Rabbi & Mrs. Brodie | Nov 12 | 12 | 5. |

PERSONALIA 1947

MEEROVITCH, Bar Cochba

| | Date | page | col. |
|---|---|---|---|
| Head of Maritime Dept. Jewish Agency | | | |
| Para. 'Incidentally'. | July 18 | 6 | 5. |

PERSONALIA 1948

MEHOULAL, Arie

| | Date | page | col. |
|---|---|---|---|
| [redacted] Representative at Gilgil Internment Camp in Kenya. Proclaims inmates Citizens of the State of Israel. | June 4 | 11 | 3. |

PERSONALIA [redacted] 1947-8

MEIDNER, Ludwig.

| | Date | page | col. |
|---|---|---|---|
| Artist; drawings in Spring Show at Bar Chi Gallery. | Apl 18 | 19 | 2 |
| Pictures in Exhibition of Jewish Art at N.W. London Reform Synagogue. | Dec 31 | 17 | 1. |

PERSONALIA 1947

MEIR, Golda

| | Date | page | col. |
|---|---|---|---|
| See MEYERSON Goldie | | | |

PERSONALIA 1947 - 8

MEISELS, A. (Arieg)

| | Date | page | col. |
|---|---|---|---|
| Translated + Staged James Bridie "Tobias + the Angel" at New Yiddish Theatre. | May 2 | 19 | 2-3 |
| Paid tribute to Shloma Cohen at gathering of Friends of Yiddish. | Nov 14 | 19 | 2. |
| Visiting New York - 'Incidentally' | Nov 19 | 6 | 3. |

PERSONALIA 1947

MEISES, J

| Article: "Jews in the History of Chess." | Date | page | col. |
|---|---|---|---|
| | May 23 | 9 | 1+2 |

PERSONALIA 1947-8

| HEISS, Judge Léon, | Date | page | col. |
|---|---|---|---|
| President of Jewish Consistory & of CRIF. welcomed delegates to UJRO Conference | Oct 31 | 8 | 3. |
| To head CRIF delegation to World Jewish Congress Conference in Montreux. | Mar 26 | 9 | 2. |
| Presided at reception to Dr. Cecil Roth in Paris | Apr 30 | 6 | 4. |
| To speak at Thanksgiving reception for Israel attended by Pres. Weizmann in Paris | June 18 | 8 | 5. |
| At opening of ORT School near Paris | July 30 | 11 | 1. |

PERSONALIA 1947

MEISSINGER, S.S. Chief JOSEF,

| | Date | page | col. |
|---|---|---|---|
| Sentenced & death by Warsaw People's Tribunal for War Crimes. | March | 9 | 2 |

PERSONALIA 1947

MEITLIS, Dr. J. (37, Nant Road, N.W.2)

| | Date | page | col. |
|---|---|---|---|
| Hon. Research Secretary of London Yiddish Scientific Institute. | Oct 31 | 17 | 3. |

PERSONALIA 1947

MEKHANIK, Izrail

| | Date | page | col. |
|---|---|---|---|
| Russian-Jewish weight lifter won the light weight championship in Helsinki | Aug 15 | 16 | 4. |

PERSONALIA 1947

MELCER, Major H.

| | Date | page | col. |
|---|---|---|---|
| Appointed Chaplain General to Polish Resettlement Corps - to be Lt/Col. | Jun. 27 | 11 | 2 |

PERSONALIA 1947

MELSHETT, Lord

| | Date | page | col. |
|---|---|---|---|
| To attend Jewish Secondary Schools Consecration Dinner. | June 13 | 19 | 2 |
| On Committee of "Friends of Palestine Philharmonic Orchestra". | June 20 | 17 | 4. |

PERSONALIA 1947

MELCHIOR, Dr. Marcus

| | | | |
|---|---|---|---|
| Chief Rabbi of Denmark | July 18 | 15 | 1-3. |
| Elected Chief Rabbi of Denmark | May 1 | 1 | 1 |
| To preach sermon at unveiling of memorial to Trondheim Jews murdered in Auschwitz | Oct 10 | 9 | 1. |
| Gave address at unveiling of memorial to Norwegian Jewish victims of Nazis. | Nov 12 | 1 | 1. |

PERSONALIA 1947 (1)

MELINEK, Rev. Dr. A

| | Date | page | col. |
|---|---|---|---|
| Inducted Minister of Stoke Newington Synagogue. | April | 18 | 4 |
| Salaation given approval by A.G.M. | May 9 | 16 | 4. |
| Appointment as at Stoke Newington Brains Trust. | Oct 10 | 16 | 4. |
| Letter to Ed. "Stoke Newington Centre". | Oct 17 | 19 | 3. |
| Paid Tribute at memorial service to late Rev. Coleman Davies. | Nov 7 | 21 | 3. |
| Renewed work of Stoke Newington Centre Elected Chairman. | Nov 28 | 20 | 5 |

MELINEK, Rev. Dr. A.

| | Date | page | col. |
|---|---|---|---|
| Conducted memorial service to late Israel Zeligman. | Jan 30 | 13 | 3. |
| Participated in consecration of Harris Goodman Board Room at Synagogue. | Jan 30 | 15 | 3 |
| Reported on progress of Stoke Newington Synagogue Classes. | Apr 9 | 19 | 1. |
| Read special prayer for Yizkor at Mizrachi Service for Israel at Stoke Newington. | May 28 | 8 | 3. |
| Took part in Torah Va'Avodah Summer School. | Aug 20 | 5 | 4. |

PERSONALIA 1948

McELLECK, Joel

| | Date | page | col. |
|---|---|---|---|
| Won award for best individual performance at Southern Regional FJYS Drama Festival. (Cameo) | Mar 12 | 18 | 4. |

PERSONALIA 1947

| | Date | page | col. |
|---|---|---|---|
| MELLER, Joseph. | | | |
| OBIT, Hospital and Communal | Nov 14 | 17 | 3. |
| Worker in Hove. | Nov 28 | 13 | 2. |
| Tribute from Neville Laski, K.C. | | | |

PERSONALIA 1947

MELLICK, J.

| | Date | page | col. |
|---|---|---|---|
| Glasgow INF Treasurer; presentation to Rev. B. Charrish. | Dec 12 | 13 | 1. |

PERSONALIA 1948

MELLOR, P.

| | Date | page | col. |
|---|---|---|---|
| Elected Hon. Secretary Blackpool United Hebrew Congregation. | June 18 | 13 | 1. |

PERSONALIA 1947 (1)

# MELLONS, Mr DAVID, Secretary Assn for Jewish Youth

| | Date | page | col. |
|---|---|---|---|
| Talks to Jewish Social Workers on Jewish Community Centres in America. | March 7 | 9 | 1 |
| Speaks at Organisational meeting of World Jewish Youth Movement in N.Y. | May 2 | " | 2 |
| Letter re Ed. with Hilda M. Silverman "Jewish Social Service Training". | June 6 | 14 | 3 |
| Visited Nottingham Jewish Community Centre. | June 27 | 14 | 4. |
| Pam - Incidentally - Jewish Drama Festivals - | Aug 15 | 6 | 4. |
| Visited many summer camps of AJY. | Sept 5 | 20 | 5. |

MELLOWS, David (AJY Hostel, Lennox St., E.1.)

| | Date | page | col. |
|---|---|---|---|
| Letter to Editor - "Youth Society Appeals" | July 23 | 14 | 3-4 |
| Letter to Editor - AJY & International Youth Conference. | Aug 6 | 15 | 3. |
| Visiting Youth Aliyah hostels in Italy (with Ollie) | Aug 13 | 9 | 2-3. |
| Played table-tennis in Rome Y.A. hostel | Aug 27 | 5 | 3. |
| Judges at AJY swimming prelims. | Sept 3 | 16 | 4. |
| Letter to Editor (with H.M. Selkowitz) Jewish Social Workers available for employment. | Oct 22 | 13 | 5. |
| Against mixed religion boys Clubs but for mixed Club activities. | " | 13 | 4 |

PERSONALIA 1948 (8)

MELLOWS, David

| | Date | page | col. |
|---|---|---|---|
| Ernatum, October 22. | Nov 5 | 17 | 2. |
| Presided at A.J.Y. annual Conference. | Dec 3 | 16 | 4-5. |

PERSONALIA 194)

MELNICK, Mr. + Mrs. (60, Daventh Road. N.16)

| | Date | page | col. |
|---|---|---|---|
| London Branch of Union of Hebrew Teachers' meeting held in their home. | Nov 14 | 15 | 3 |

PERSONALIA 1948

MELNICK, D.

| | Date | page | col. |
|---|---|---|---|
| Secretary of Adath Yisroel: Tribute to late Isaac Richter. | May 7 | 17 | 4. |

PERSONALIA 1948

MELNICK, N. (34, Gilda Crescent, N.16.).

| | Date | page | col. |
|---|---|---|---|
| Elected Secretary of Agudat Hashachtim Va' Hashomrim, London. | Aug 20 | 17 | 3. |

PERSONALIA 1947-8

MELNIKOFF, Pamela

| | Date | page | col. |
|---|---|---|---|
| 12, Avondale Avenue, Edgware, Middlesex; Letter to the Editor: "Not Like Friday Night without the J.C.V." | March 7 | 11 | 2+3 |
| Young Israel Letter Box | Nov 26 | 20 | 4. |

PERSONALIA 1947

MELTZER, Julian H.

| | Date | page | col. |
|---|---|---|---|
| "The Samaritan Passover" article. | May 2 | 11 | 2-3 |
| Lodged complaint with Jerusalem Publication Office of ill treatment of Press Association members by troops. | May 9 | 6 | 4 |
| Article: "Where Kingdoms Lie Buried". | Aug 1 | 13 M | 2-3. |

PERSONALIA 1948

MELZACK, J.

| | Date | page | col. |
|---|---|---|---|
| Elected Warden of Staines Synagogue. | Jan 18 | 13 | 2. |

PERSONALIA 1948

A MEMBER OF THE ANGLO-JEWISH COMMUNITY.

| | Date | page | col. |
|---|---|---|---|
| Letter to Editor: "Fund Raising - Deputies Urged to Act". | Feb 13 | 16 | 5 |

PERSONALIA 1948

MEMBER OF THE COUNCIL ([redacted])

| | Date | page | col. |
|---|---|---|---|
| Letter to the Editor: "The Federation of Synagogues - Treasurer's Statement Challenged" | Ja 30 | 11 | 4. |

PERSONALIA 1948

MEMBER OF THE FEDERATION COUNCIL

| | Date | page | col. |
|---|---|---|---|
| Letter to Editor "Federation of Synagogues – Why No Council Meetings?" | Feb 13 | 16 | 5. |

PERSONALIA 1948

MENARD d'Acosta

| | Date | page | col. |
|---|---|---|---|
| Arrested on charges of setting fire to Jewish Homes in Laurentian mountains, nr. Montreal. | May 21 | 10 | 4. |

PERSONALIA 1947

MENASHÉ, Miss Olga. [Manchester]

| | Date | page | col. |
|---|---|---|---|
| Elected Hon. Secretary of M/C Union of Jewish Literary Societies. | Oct 10 | 12 | 2. |

PERSONALIA 1948

MENCHOVSKY, Chaver H.

| | Date | page | col. |
|---|---|---|---|
| Read Torah at Leeds Torah Va'Avodah Conference Service. | July 30 | 14 | 2. |

PERSONALIA

MENDEL, - J. (10-11 Barbican London E.C.1) 1947 (1)

| | Date | page | col. |
|---|---|---|---|
| The Chief Rabbinate" - Letter to Ed. | Jan 3 | 13 | 3 |
| Letter to Ed. regarding Beth Din & Marriage Secretaries in Liberal Synagogues. | Jan 24 | 11 | 1+2 |
| Letter to Editor: "The Chief Rabbinate - Belated Gesture?" | April 11 | 14 | 4 |
| Letter to Editor "Hampstead Garden Suburb Synagogue Dispute". | May 16 | 14 | 4 |
| Further letter to Ed. on above. | May 30 | 11 | 4. |

PERSONALIA 1947-8 (2)

MENDEL, I (10/11, Bastion E.C.1.)

| | Date | page | col. |
|---|---|---|---|
| Letter to Ed. "The Chief Rabbinate" | June 13 | 17 | 1 |
| Letter to Ed. "Sir Robert Waley Cohen in 1943." | June 27 | 18 | 4. |
| Letter to Ed. "Herz Memorial" | Aug 29 | 14 | 4. |
| Letter to Ed. "Zangwill Biography" | Oct 17 | 19 | 3 |
| Letter to Ed. "Zangwill Biography" | Mar 28 | 15 | 2. |
| Spoke at United Synagogue Council meeting | Jan 9 | 5 | 1-2. |
| Letter to Editor "The Chief Rabbinate Conference - Resolution for U.S. Council" | Feb 20 | 14 | 4. |

(3)

PERSONALIA 1948

MENDEL, J.

| | Date | page | col. |
|---|---|---|---|
| Tribute to late Lord Sankey. | Feb 27 | 13 | 3 |
| Gave notice of motion of emergency resolution to Board of Deputies. | Mar 19 | 1 | 5. |
| Letter to Editor | | | |
| Letter to Editor "Jews College for Hebrew Teacher Training:" | Apr 9 | 16 | 3-4. |
| Moved resolution for delegation from B of D to visit Palestine to make contact with Jewish Agency. | Apr 23 | 15 | 3. |

# PERSONALIA 1948

MENDEL, J.

| | Date | page | col. |
|---|---|---|---|
| Letter to Editor "Protest at London Board's Decision not to agree to Girls' Confirmation Services". | Apr 30 | 11 | 5. |
| Reported on work of London Board of Jewish Religious Education at Great Synagogue Annual meeting. | May 14 | 15 | 3. |
| Letter to Editor, Election methods of Chief Rabbi's Advisory Committee criticised. | June 18 | 11 | 5. |
| Moved ref. book of Education report at B of Deputies mtg. | June 25 | 13 | 3. |

PERSONALIA 1948

MENDEL, J. (10-11, Barbican, EC1)

| | Date | page | col. |
|---|---|---|---|
| Welcomed Chief Rabbi to Great Synagogue. | July 2 | 9 | 2. |
| Supported formation of Council to help Small Congregations at United Synagogue at Council meeting. | July 16 | 8 | 2. |
| Letter to Editor - Cuts in Jewish Education. | Aug 6 | 15 | 3. |
| Spoke at Board of Deputies. | Sept 17 | 8 | 3. |
| Letter to Editor - Collaboration with teachers in cuts in Jewish Education. | Sept 17 | 16 | 5 |

PERSONALIA 1948 (L)

MENDEL, J (10-11, Barbican, EC1)

| | Date | page | col. |
|---|---|---|---|
| Voted against teacher-training plan at Central Council for Jewish Education. | Oct-15 | 17 | 2-3. |
| Letter to Editor: Why he opposed Report by Executive of C.C. for JRE. (see above) | Oct-22 | 17 | 1. |

PERSONALIA 1947-8

MENDEL, Nat.

| | Date | page | col. |
|---|---|---|---|
| Made presentation to Rev. Cherniak by Dublin Senior JNF Commission. | Dec 12 | 13 | 2 |
| Presided at JNF Emergency Appeal in Dublin. | Mar. 5 | 13 | 1. |

PERSONALIA 1948

MENDELBAUM, Henry

| | Date | page | col. |
|---|---|---|---|
| Remanded on bail at N. London Magistrates Court- for using threatening behaviour. | May 14 | 15 | 1. |
| Bound over for 12 months under supervision of Jewish Board of Guardians. | May 21 | 21 | 3. |

PERSONALIA 1948

MENDELL, Cllr E.

| | Date | page | col. |
|---|---|---|---|
| Opened Manchester Israel Bazaar. | Dec 10 | 12 | 2 |

PERSONALIA 1948

MENDELL, Nathan (MENDELE)

| | Date | page | col. |
|---|---|---|---|
| Elected Chairman of Dublin JNF Committee. | Feb 13 | 15 | 2. |
| Thanked Messrs. Davis + Barron for use of Rialto Cinema in aid of JNF. | Nov 5 | 13 | 1. |

PERSONALIA 1948

MENDELSOHN, A.

| | Date | page | col. |
|---|---|---|---|
| Gave financial report at Birmingham JNF Commission annual meeting. | Nov 26 | 14 | 5. |

PERSONALIA 1947-8.

MENDELSOHN, B.

| | Date | page | col. |
|---|---|---|---|
| Presented Financial report of Langside Congregation at AGM. | May 23 | 14 | 3 |
| Presented financial report at annual meeting of Langside Congregation. | May 7 | 13 | 1. |
| Presented Golden Book Certificate to Mr. E. Jacobson. | Oct 8 | 12 | 3. |

PERSONALIA 1947

MENDELSOHN, Mr. ERIC,

| | Date | page | col. |
|---|---|---|---|
| One of the foremost contemporary architects, work in Palestine (Dreid Pala). | March 28 | 6 | 2 |

PERSONALIA 1948

MENDELSOHN, Dayan Louis (London)

| | Date | page | col. |
|---|---|---|---|
| OBITUARY. Active Ministerial Career in Britain + Australia. Retired in 1934. Interpedia by Dayanim Lazarus + Abramsky | Oct 22 | 5 | 3. |

PERSONALIA 1948

MENDELSOHN, Shlomo (Los Angeles)

| | Date | page | col. |
|---|---|---|---|
| OBITUARY: former Leader of Jewish Socialist Party in Poland. | Feb 27 | 13 | 3. |

PERSONALIA 1948

MENDELSON, Mrs. Anne

| | Date | page | col. |
|---|---|---|---|
| of N/C-on-Tyne, addressed West Hartlepool Zionist Society on "Zionism" | Mar 12 | 15 | 2. |

PERSONALIA 1947

MENDHAM, Frederick

| | Date | page | col. |
|---|---|---|---|
| Charged with assault at Riday Road. | Oct 10 | 3 | 3 |
| Sentenced to 28 days for assault on a Jew. | Oct 17 | 20 | 4. |

PERSONALIA 1948

MENDOZA, D (59, Friars Place Lane, Acton, W.3)

| | Date | page | col. |
|---|---|---|---|
| Letter to Editor: Jewish Children's Country Holiday Fund. | May 28 | 15 | 1. |
| Headmaster of Solomon Wolfson School. | Dec 24 | 16 | 4. |

PERSONALIA 1947-8

MENDOZA, Mrs. J.

| | Date | page | col. |
|---|---|---|---|
| Hon. Secretary of West Hartlepool Ladies Aid Society. | Dec 5 | 15 | 1. |
| Re-elected Hon. Secretary as above. | Nov 19 | 13 | 2. |

PERSONALIA 1948 (1)

MENDOZA, Samuel I.

| | Date | page | col. |
|---|---|---|---|
| Parnas Presidente spoke at inauguration of new Bevis Marks Association. | Feb 27 | 5 | 3. |
| Referred to plight of Sephardi Jews in Moslem countries at annual session of Elders of Spanish + Portuguese Congregation | March 5 | 17 | 1. |
| Said "we Bell Din would not sanction a mixed choir" at annual meeting of Sp + Portuguese Congregation + moved adoption of report + accounts | Apr 9 | 15 | 3. |

MENDOZA, Samuel I.

| | Date | page | col. |
|---|---|---|---|
| Presided at prize distribution at Bevis Marks religion classes. | July 23 | 6 | 2. |
| Proposed vote of thanks to Dr. Cecil Roth at Lauderdale Rd Lecture. | Dec 17 | 20 | 5. |
| Reported on purchase of house for Minister at meeting of Elders of Spanish + Portuguese Synagogue. | Dec 24 | 5 | 5. |

PERSONALIA 1948

MENDOZA, Mrs. Samuel I.

| | Date | page | col. |
|---|---|---|---|
| Presented Prizes at Reina Marlas Religion Classes. | July 23 | 6 | 2 |

PERSONALIA 1948

MENON, Krishna

| | Date | page | col. |
|---|---|---|---|
| High Commissioner for India attended Tenrist Remembrance Parade. (photo). | Nov 19 | 5 | 2. |

PERSONALIA 1948

MENTZ, Admiral George

| | Date | page | col. |
|---|---|---|---|
| Head of I.R.O in Rome refuses aid for Moslem emigrants to Transjordan. | Nov 19 | 1 | 1. |

PERSONALIA 1947

MENUHIN, HEPZIBAH

| | Date | page | col. |
|---|---|---|---|
| Pianist in Recital with Her Brother Yehudi at Albert Hall | April | 19 | 3 |

# MENUHIN YEHUDI, PERSONALIA 1947-8. (1)

| | Date | page | col. |
|---|---|---|---|
| Gives Sonata recital at Albert Hall with his sister HEPZIBAH (Pianist.) | Apl. 4 | 19 | 3 |
| Played Paganini + Beethoven Concerti at Albert Hall. | Oct 24 | 18 | 5. |
| Praised playing of violinist Kimory. | Dec 26 | 19 | 1. |
| Recorded performance to be broadcast. | Jan 23 | 22 | 5 |
| To give recital in Leeds in aid of JNF. | July 23 | 12 | 4. |
| As above in aid of Joint Palestine Appeal. | Aug 13 | 12 | 4. |
| Broadcasting Beethoven's Violin Concerto. | Aug 27 | 18 | 4. |

MENUHIN, Yehudi

| | Date | page | col. |
|---|---|---|---|
| To broadcast Sonatas with Louis Kentner from Edinburgh 1st Festival | Aug 27 | 18 | 4. |
| Played 10 violin Sonatas by Beethoven. | Sept 10 | 17 | 2. |

PERSONALIA 1947

MENZIES, MR. R. G., (Australia)

| | Date | page | col. |
|---|---|---|---|
| Leader of the Liberal Party & former Prime Minister of Australia, attack on Jewish Immigration - "a danger of increasing Anti-Semitism" | March 28 | 11 | 1 |

PERSONALIA 1948

MER, S. V. (18, Moor Grove, Leeds 7)

| | Date | page | col. |
|---|---|---|---|
| Letter to Ed: Jews behind the Iron Curtain - Czechoslovakia. | Times 25 | 14 | 3. |

PERSONALIA 1948

MERIDOR, Jacob. (Yaacov)

| | Date | page | col. |
|---|---|---|---|
| Applied for habeas-corpus against Israeli Minister of Defense + Chief of Staff. | Aug 13 | 8 | 2. |
| Application for habeas corpus rejected. | Aug 20 | 8 | 2. |
| To be released. | Aug 27 | 20 | 5. |

PERSONALIA 1948

MERKEL, H.H.

| | Date | page | col. |
|---|---|---|---|
| Hebrew Tutor at Harrow School. | Mar 5 | 6 | 4. |
| Report of his wedding in 'Incidentally' | April 2 | 6 | 3. |

PERSONALIA 1948

MERLIN, Samuel

| | Date | page | col. |
|---|---|---|---|
| To replace Peter Bergson as Chairman of Hebrew Committee for National Liberation. | Mar 19 | 9 | 3. |

PERSONALIA 1948

MERRENS, Mrs. Pearl (Glasgow)

| | Date | page | col. |
|---|---|---|---|
| OBITUARY. Philanthropist. | Mar 12 | 21 | 3. |

PERSONALIA 1947

MERSKEY, Mo. a.

| | Date | page | col. |
|---|---|---|---|
| Active member of Sunderland Jewish Community OBE | July 4 | 18 | 5 |
| (sister of Harry Samuels). | | | |

PERSONALIA 1947

MERSKEY, Miss J. (3, Valebrooke, Sunderland).

| | Date | page | col. |
|---|---|---|---|
| Elected Hon. Secretary of Sunderland. Guild of Jewish Women. | Nov 21 | 12 | 5. |

PERSONALIA 1948

MERTON, Derek

| | Date | page | col. |
|---|---|---|---|
| Secretary of Cambridge + Bethnal Green Club, supported mixed religion boys clubs. "No cliques + had never heard an anti-Semitic expression" | Oct 22 | 15 | 3. |

PERSONALIA 1948

MERZBACH, Dr. Oswald

| | Date | page | col. |
|---|---|---|---|
| "Problems of Mental Hygiene." Editor in Book Briefs. | Feb 20 | 11 | 1. |

PERSONALIA 1947

MESQUITA, Mr. H. BUENO DE,

| | Date | page | col. |
|---|---|---|---|
| 18, Cheviot Gardens, Pennine Drive N.W.2: | | | |
| Letter to the Editor: "Y.I. Societies & Zionism". | Nov 28 | 16 | 4 |

See de Mesquita.

PERSONALIA 1948

| | Date | page | col. |
|---|---|---|---|
| MESS, Henry A. | | | |
| "Voluntary Social Services since 1918" | | | |
| in Book Briefs. | April 2 | 11 | 5 |

PERSONALIA [redacted] 1947

MESSINGER, Dr. (Switzerland)

| | Date | page | col. |
|---|---|---|---|
| Chief Rabbi of Berne, describes aid given by Swiss to refugees. | Apl 18 | 11 | 1 |

PERSONALIA 1947-8

MESTEL, L (Trinity

| | Date | page | col. |
|---|---|---|---|
| 1st class Hons. Cambridge Tripos II Mathematics | July 11 | 21 | 2 |
| Distinction in Part III Maths Tripos. | Aug 6 | 7 | 5 |
| Gained Senior Scholarship at Trinity | Aug 20 | 19 | 4 |

# PERSONALIA 1948 (1)

METH, Arthur.

| | Date | page | col. |
|---|---|---|---|
| Presided at session of Federation of Zionist Youth Conference in London. Presented Organisation report. | Jan 2 | 10 | 4. |
| Called on National Parliament of Youth to voice indignation at Government's policy (on Israel) | July 16 | 5 | 5. |
| Letter to Editor - Criticizes AJY appeal for own funds. | July 23 | 14 | 4. |
| Letter to Editor - Apology to Mr. Topper. | May 13 | 15 | 3. |

PERSONALIA 1947 (2)

METH Golda

| | Date | page | col. |
|---|---|---|---|
| Held study circle on 'Zionism + World Politics' at FZY Summer School. | Sept 3 | 19 | 2. |
| Member of FZY Brains Trust in Reverse at Anglo-Palestinian Club. | Sept 10 | 13 | 2. |
| Presented with Golden Book Certificate at FZY Conference. Gave report. | Dec 31 | 5 | 1 & 2 |

PERSONALIA 1947-8

METZGER, Johanna (Hanna) (Julia)

| | Date | page | col. |
|---|---|---|---|
| Recital of Jewish Folk Songs at Cowdray Hall accompanied by Paul Lichtenstein | June 13 | 23 | 3 |
| Gave recital at "Hebrew For All" Conference. | March 19 | 6 | 2. |
| Sings on record "Rhymes from Carmel" by Shula Doniach. | Oct-15 | 16 | 4. |
| Sang Hebrew & Yiddish Songs at North London Zion House social. | Dec 10 | 16 | 2. |

PERSONALIA

# MEVORAH, Dr. NISSIM, 1947-8.

| | Date | page | col. |
|---|---|---|---|
| A Jewish professor of the University of Sofia, appointed Minister Plenipotentiary to the Ministry of Foreign Affairs, Bulgaria | March 14 | 9 | 1 |
| Appointed Minister Plenipotentiary to United States Government. | Nov 28 | 20 | 4. |
| Presented his credentials to President USA | Jan 9 | 9 | 2 |

PERSONALIA 1947

MEYER, M. Daniel, (France)

| | Date | page | col. |
|---|---|---|---|
| Former Minister of Labour in the Blum Cabinet, demands admittance of D.P.'s into France stressing their usefulness to Country | March 21 | 11 | 2 |

PERSONALIA 1947

MEYER, KLAUS,

| | Date | page | col. |
|---|---|---|---|
| Artist; exhibits at Spring Show of Ben Chi Gallery. | Apl 18 | 19 | 2 |

PERSONALIA 1947

MEYER, Dr. W.

| | Date | page | col. |
|---|---|---|---|
| Spoke at Harrogate reception for Youth Aliyah. | Oct 10 | 13 | 2 |

PERSONALIA 1947

| | Date | page | col. |
|---|---|---|---|
| MEYERHOF, Miss A. (14, Green Lane, Amersham. Bucks). Secretary of Amersham Jewish Youth Club. | Nov 14 | 12 | 3 |

PERSONALIA 1947

MEYERS, Rev. Chaim

| | Date | page | col. |
|---|---|---|---|
| OBIT. Minister of Manchester Rumanian Synagogue. Founder of Local Y.M.H.A. | Aug 1 | 21 | 3. |

PERSONALIA 1948

MEYERS, Senator Francis

| | Date | page | col. |
|---|---|---|---|
| Quoted Pres. Truman - "never retreated from advocacy of partition for Palestine". | Apr 23 | 1 | 1. |

MEYERSON, MEIR, MRS GOLDA, (MEYERSON) PERSONALIA [redacted] 1947 (1)

| | Date | page | col. |
|---|---|---|---|
| elected to Zionist Executive (Jerusalem Section) | Jan 3 | 1 | 2 |
| Interview with Sir Henry GURNEY, Acting High Commissioner of Palestine | Jan 10 | 6 | 4 |
| Irgun Radio Broadcast attack on Golda & Agency. | Jan 27 | 8 | 2 |
| Replies regarding Sir H. Gurney's "ultimatum" to Jewish Agency | Feb 14 | 1 | 3 |
| Reports at Agency Executive meeting on position in Palestine & development of events since Zionist Congress | March 21 | 6 | 4 |

PERSONALIA 1947 (2)

# MEIR, Mrs GOLDA (MEYERSON)

| | Date | page | col. |
|---|---|---|---|
| Interview with Colonial Secretary probably on immigration policy. | June 6 | 1 | 3 |
| Press Conference - Need for Immigration | " 6 | 6 | 4 |
| Statement outlining Jewish case at International Socialist Conference in Zurich. | June 20 | 17 | 4. |
| Attended plenary session of Vaad Leumi which sent message of hope to Exodus Refugees | Aug 29 | 8 | 1. |
| Gave reaction to UNSCOP reports to correspondents of local & foreign papers. | Sept 5 | 6 | 4-5 |

(3)

PERSONALIA 1947

MEYERSON Mrs. Goldie

| | Date | page | col. |
|---|---|---|---|
| Has asked British Cabinet for justification of Exodus refugees treatment | Sept 5 | 10 | 1. |
| Addressed Tel-Aviv meeting on "Hamburg Song" said "after Hitler, Bevin is the chief hunter of Jews." | Sept 12 | 1 | 3. |
| "We do not want British to risk soldiers' lives to protect Jews." | Sept 26 | 1 | 4. |
| "We must prepare for the worst" Keren Hayesod Rally - Tel Aviv | Nov 7 | 9 | 6. |

PERSONALIA 1947-8 (4)

MEYERSON, Ms. Goldie.

| | Date | page | col. |
|---|---|---|---|
| Flew to Cyprus to straighten out quota disputes. | Nov 14 | 8 | 1. |
| Made impromptu speech in Jerusalem on Arab-Jew partition. | Dec 5 | 1 | 3. |
| Met new arrivals from Cyprus. | Dec 5 | 10 | 1. |
| To meet Mr. Bevin in London. | Dec 12 | 20 | 3. |
| Plea for £6m for defence at gathering of Council of Jewish Federations in Chicago. | Jan 30 | 1 | 1. |
| U.N. Press Conference, said Provisional Govt. ready. | ... | 8 | 3. |

PERSONALIA 1948 (3)

MEYERSON, Mo. Goldie

| | Date | page | col. |
|---|---|---|---|
| To be on Provisional Council of Jewish State. | March 12 | 24 | 3. |
| On Arab "Black Paper" of terrorists. | March 19 | 1 | 1 |
| Met leaders of UPA in New York, reported on situation in Palestine. | May 28 | 8 | 1. |
| Appealed to UPA to pledge intensified backing for more than 100,000 homeless Jews. | May 28 | 9 | 3. |
| "Jewish State does not regard Palestine Arabs as enemies" | " | 20 | 2. |

PERSONALIA 1948

MEYERSON, Mrs. Goldie

| | Date | ppge | col. |
|---|---|---|---|
| To represent Mapai on Israel Government. | June 4 | 1 | 3. |
| May be appointed Ambassador to Moscow. | June 11 | 20 | 2. |
| Conveyed Israeli thanks to Mayor O'Dwyer for services on its behalf. | June 18 | 9 | 2. |
| Accepted post of Israeli Ambassador to Moscow. | June 25 | 20 | 3. |
| As above. | July 2 | 6 | 3. |
| Slightly injured in car accident. | July 9 | 9 | 2. |
| Resigned as Chairman of Israeli State Council. | July 23 | 20 | 4. |

PERSONALIA 1948 (7)

MEYERSON, Mrs. Goldie

| | Date | page | col. |
|---|---|---|---|
| Left New York for Moscow | July 30 | 24 | 1. |
| To leave for Moscow this week-end | Aug 20 | 12 | 5. |
| Left Haifa for Moscow: Has Israeli passport No. 3. | Sept 3 | 20 | 3. |
| | " | 20 | 4 |
| Resigned from Zionist Executive. | Sept 10 | 1/20 | 3 |
| Has arrived in Moscow. | Sept 10 | 8 | 2. |
| Welcomed by Moscow Jewry + Chief Rabbi | Oct 8 | 9 | 1. |
| Detained at Greek Airport. | Dec 17 | 1 | 4. |
| Told Jewish Agency, that Bulgaria + Yugoslavia offered Ships for immigrants | Dec 17 | 24 | 5. |

PERSONALIA [redacted] 1947

MIBASHAN, Dr Abraham,

| | Date | page | col. |
|---|---|---|---|
| Jewish Agency representative & former Town Clerk of Tel Aviv; Argentina police take exception to address by. | March 21 | 9 | 2 |
| Added Chapter of Zionism in Latin America to Israel Cohen's "The Zionist Movement" in Spanish Edition. | Aug 8 | 11 | 2 |

PERSONALIA 1947

NIBASHAM, Miss Noemi

| | Date | page | col. |
|---|---|---|---|
| Translated Israel Cohen's "The Zionist Movement" into Spanish for the Argentina | | | |
| 2.F. | Aug 8 | 11 | 1 |

PERSONALIA 1947

MICHAELIS, MR RALPH,

| | Date | page | col. |
|---|---|---|---|
| Appointed Assistant Editor of the "Jewish Chronicle". | Apl 25 | 13 | 4 |

PERSONALIA 1947

MICHAELS, Mrs.

| | Date | page | col. |
|---|---|---|---|
| Mizrachi Women's representative from Mexico reported on her Organisations activities. | Aug 1 | 4 | 3 |

PERSONALIA 1948

MICHAELS, David.

| | Date | page | col. |
|---|---|---|---|
| Elected Captain of Ilford Jewish Youth Club. | Oct 15 | 16 | 5 |

PERSONALIA 1948

MICHAELS, Mrs. J.

| | Date | page | col. |
|---|---|---|---|
| Elected Chairman of Finsbury Park District Synagogue Ladies Guild. | Mar 12 | 19 | 1. |
| Presented Trowel to J. Hamburg at Laying of Foundation Stone for Communal Hall. | Sept 24 | 17 | 2. |

PERSONALIA 1947

MICHAELSON, MISS E.

| | Date | page | col. |
|---|---|---|---|
| Spoke on "Back to Christian Life" at Edinburgh Jewish Literary Society. | Nov 21 | 12 | 5. |

PERSONALIA 1948

MICHAELSON, H.

| | Date | page | col. |
|---|---|---|---|
| Moved resolution on collecting evidence against Baltic war criminals at annual meeting of Association of Baltic Jews. | Oct 15 | 19 | 2. |

PERSONALIA 1948

| | Date | page | col. |
|---|---|---|---|
| MICHAELSON, Harry Saul<br>Artist + Cartoonist, murdered in<br>Alaska | Dec 31 | 17 | 3. |

PERSONALIA 1948

MICHAELSON, Dr. I. C.

| | Date | page | col. |
|---|---|---|---|
| Elected Hon. President of Glasgow University Jewish Students' Society | May 28 | 16 | 5 |

PERSONALIA 1948

MICHALOWSKI, M.

| | Date | page | col. |
|---|---|---|---|
| Polish Ambassador in London gave message from Government at memorial meeting to mem of Warsaw Ghetto at Adolph Tuck Hall, "Always a day of mourning for Polish people" | Apr 23 | 1/13 | 4. |

PERSONALIA 1947

MICHELSON, Rev B.N.

| | Date | page | col. |
|---|---|---|---|
| Conducted Memorial Service to Bro. Harry Temple. G.O. Israel. | May 9 | 21 | 3 |
| Retiring from Bureton St. Welfare Centre Para. Incidentally. | Sept 12 | 6 | 5. |

PERSONALIA 1948

MICHELSON, Mr. S. H.

| | Date | page | col. |
|---|---|---|---|
| Plans for South African [redacted] for Palestine, repudiated by S.A. Zionist Federation. | Feb 27 | 9 | 3. |
| Activities condemned by Cape Provincial Board of Deputies. | Mar 5 | 9 | 2. |

PERSONALIA 1947

MISHLIN, Dr. J.

| | Date | page | col. |
|---|---|---|---|
| Gave account of work of Magen David Adom at Anglo-Palestinian Club after arrival an English Branch was formed. | Aug 29 | 15 | 2. |

PERSONALIA 1948

MICKLEWITZ, Rev. S.

| | Date | page | col. |
|---|---|---|---|
| Hon. Chaplain read prayer of dedication at inaugural meeting of Croydon district AJEX. | Apr 23 | 17 | 1. |

PERSONALIA 1947-8

MICKLEWRIGHT, Alex Rev Amphlett

| | Date | page | col. |
|---|---|---|---|
| Conducted interdenominational service at Manchester. | July 25 | 12 | 1 |
| Spoke about weakness of law of seditious libel at Manchester anti-racist meeting. | Nov 28 | 12 | 2. |
| Conducted Jewish-Gentile service in Manchester. | July 9 | 12 | 3 |

PERSONALIA 1947

MIDDLEBURGH, M.; JP,

| | Date | page | col. |
|---|---|---|---|
| Presided at Brighton C.B.F. Dinner | July 18 | 15 | 1. |
| Outlined work of Reference Council at meeting of Brighton branch of AJEX | Sept 5 | 15 | 2. |
| Attended Brighton & Hove AJEX reunion dinner. | Dec 31 | 12 | 4. |

PERSONALIA 1948

MIDDLETON, James T., T.P.

| | Date | page | col. |
|---|---|---|---|
| Spoke at Manchester demonstration for recognition of Israel. | Dec 24 | 12 | 2+3 |

PERSONALIA 1947-8

MIDDLEWEEK, M.J. (8 Pinfold Lane)

| | Date | page | col. |
|---|---|---|---|
| Elected Hon. Sec. Wolverhampton Congregation. | Aug 1 | 15 | 2. |
| Re-elected Hon. Secretary " " | July 9 | 13 | 1 |

PERSONALIA 1948

MIDDLEWEEK, Mrs. M.I (8, Pinfold Lane, Penn, W).

| | Date | page | col. |
|---|---|---|---|
| Elected Hon. Secretary of Wolverhampton Ladies' Guild. | Apr 9 | 15 | 2. |

PERSONALIA 1948

MIDLOURSKY, Dr. J. F.

| | Date | page | col. |
|---|---|---|---|
| Chairman of Poor Children's Entertainment Committee to celebrate 80th birthday with outing for 1,000 Jewish Children. | July 30 | 20 | 3. |

PERSONALIA 1947 (1)

MIKARDO, Mr Ian, M.P.

| | Date | page | col. |
|---|---|---|---|
| addresses on 'Economic Basis of Partition of Palestine' at Zion House. | March 14 | 8 | 2 |
| Presents (with his brother Sydney) a one-act fantasy "Hope in Favour" at the Anglo-Palestine Club | March 21 | 21 | 1 |
| Addressed Oxford University Fabian Society. To lecture at Anglo-Palestinian Club Summer School. | July 21 | 21 | 2 |
| | Aug 1 | 9 | 2 |
| Interviewed about campaign to inform British Jews about Histadrut. | Sept 12 | 8 | 1+2. |

MIKARDO, Ian, M.P. (Reading)

| | Date | page | col. |
|---|---|---|---|
| Presided over Histadrut Conference. | Sept 26 | 1+13 | 3 |
| Elected Chairman of Executive Committee | " | " | " |
| Present at meeting of British League of Ex-Servicemen at Ridley Road. | Sept 26 | 17 | 1+2 |
| Supported request for Debate on Palestine. | Nov 14 | 5 | 1 |
| Said that absence of Mr. Bevin from association with Palestine would not be an enormous hindrance to peaceful solution, in Common debate on Palestine. | Dec 19 | 15 | 3. |

PERSONALIA 1948

MIKARDO, Ian, M.P.

| | Date | page | col. |
|---|---|---|---|
| Address meeting at Leeds Poale Zion on Palestine's future economy. | Jan 2 | 14 | 3. |
| Addressed Poale Zion Rally in London, wanted Support for Left-wing Zionist Movement in Palestine. | Jan 16 | 14 | 3. |
| Addressed Anglo-Palestinian Club on the Economy of the Jewish State. Also addressed constituents (Reading). | Feb 13 | 9 | 1-3. |
| Guest of honour - Jt. President of Harmony Club. | Feb 20 | 16 | 4. |

MIKARDO, Ian, M.P.

| | Date | page | col. |
|---|---|---|---|
| Wanted a planned Socialist economy in Palestine - at Poale Zion Conference. | Mar 12 | 8 | 5. |
| Addressed Hull Zionist Society on "Economics of Partition." | " " | 15 | 1. |
| Accused Great Powers of paying lip-service to U.N., at 3rd reading of Palestine Bill. | Mar 26 | 5 | 2. |
| Question in House of Commons on future of persons deported from Palestine. | April 2 | 5 | 1. |
| Sent good wishes to Conference of 43 group. | May 14 | 15 | 1. |

MIKARDO, Ian, M.P.

| | Date | page | col. |
|---|---|---|---|
| Addressed M/C. Poale Zion - warned Gov't against leaving Palestine to U.N. | June 4 | 14 | 4. |
| Opened Women Labour Zionist Organisation Garden Party, Finchley. | July 9 | 17 | 5. |
| Addressed meeting in Cardiff to form branch of Poale Zion. | July 30 | 14 | 5. |
| Lectured on "Next Steps in the Middle East" at APC Summer School, Hastings. | July 30 | 20 | 3. |
| Spoke at M/C Friends of Histadruth. | Sept 17 | 14 | 3. |

MIKARDO, Ian, M.P.,

| | Date | page | col. |
|---|---|---|---|
| Proposed vote of thanks to speakers at Anglo-Palestinian Club. | Oct 1 | 8 | 4. |
| "Regarded as Left Extremist". | Oct 22 | 20 | 3. |
| Spoke at farewell to Maurice Rosette at Poale Zion. | Dec 17 | 8 | 4 |
| "Need for solidarity" at Glasgow Histadrut Campaign. Opened Watbar's Circle Bazaar. | Dec 31 | 11 | 2-3 |

PERSONALIA 1947

MIKHALOV, Amnon

| | Date | page | col. |
|---|---|---|---|
| 15-yr sentence passed by Jerusalem Military Court for attack on Acre prison. | June 20 | 6 | 2 |

PERSONALIA 1948

MIKHOELS, Prof. Solomon (Sylomie).

| | Date | page | col. |
|---|---|---|---|
| OBITUARY. Director of Jewish State Theatre in Moscow. | Jan 16 | 6 | 4. |
| Tribute from Joseph Leftwich. | Jan 23 | 15 | 3. |
| "Lampedusa" play. Incidentally, | Sept 24 | 6 | 3+4. |

MIKUNIS

MIKUNIS Mr. S.

PERSONALIA [redacted] 1947

| | Date | page | col. |
|---|---|---|---|
| Palestine Jewish Communist Party at Empire Communist Party Conference in London | March | 18 | 1 |

# PERSONALIA 1947 - 8

MILCH, Rev. S.

| | Date | page | col. |
|---|---|---|---|
| Intoned Minha at Bethnal Green Talmud Torah prize distribution. | Dec 12 | 16 | 5. |
| Consecrated Bed given by Bethnal Green Ladies Guild at Rokefield Home of Blind Society. | July 9 | 15 | 1. |

PERSONALIA 1948

MILDRED, Rev. Frank V.

| | Date | page | col. |
|---|---|---|---|
| Willesden Green Baptist Church protests at Brandenburg restaurants anti-Semitic attack. | Jan 23 | 21 | 1. |

# PERSONALIA 1947

MILES, Capt. D.

| | Date | page | col. |
|---|---|---|---|
| Spoke at U.P.A. meeting in Nottingham. | June 30 | 12 | 3 |
| Addressed IPA meeting at Wolverhampton. | May 22 | 12 | 5 |

PERSONALIA 1948

MILES, Dick

| | Date | page | col. |
|---|---|---|---|
| Played for U.S.A; won mixed doubles in World Finals Table Tennis Championship with Thelma Thall. | Feb 13 | 18 | 4 |

PERSONALIA 1948

MILFORD HAVEN, Marquis of

| | Date | page | col. |
|---|---|---|---|
| Guest of Honour at Ted. Mor Boys' Club Dinner. | Jan 2 | 17 | 3. |

PERSONALIA 1948

MILGROM, A.H.

| | Date | page | col. |
|---|---|---|---|
| Elected Warden at West Ham Synagogue | June 4 | 15 | 2. |

PERSONALIA 1947

MILIKOVSKY, Rabbi Eliahu Akiva.

| formerly Chief Rabbi of Kharkov. died in Tel-Aviv. | Date June 15 | page 20 | col. 2 |
|---|---|---|---|

PERSONALIA 1948

"MILITARY CORRESPONDENT"

| | Date | page | col. |
|---|---|---|---|
| Article "The War in Palestine: A Strategic Survey (1). | Dec 24 | 11 | 2-4. |

PERSONALIA 1947

MILLAN, Max.

| | Date | page | col. |
|---|---|---|---|
| Uncle of stateless refugee. | May 9 | 8 | 2 |

PERSONALIA 1947

| | Date | page | col. |
|---|---|---|---|
| MILLARD, R.F, Secretary London Hospitals Street Collections, 12 Whitehall, S.W.1. Letter to Ed: "Hospitals Day" | Oct-3 | 15 | 2+3 |

PERSONALIA 1947

MILLAS Y VALLICROSI, Prof.

| | Date | page | col. |
|---|---|---|---|
| Head of Barcelona Arias Montano Institute - exports Friends of Hebrew University Group. | Aug 1 | 11 | 1 |

PERSONALIA 1947-3

MILLER, Alan W. (Rev)

| | Date | page | col. |
|---|---|---|---|
| Elected President of Jews College Students Union. | Nov 14 | 13 | 2. |
| Preached at IUJF Conference Service at Leeds Beth Hamidrash Hagodel. | Jan 16 | 5 | 1. |
| Presided at Siyyum on completion of Tractate Bezah at Jews College. | Feb 6 | 7 | 5. |
| Presided at Luncheon in honour of Chief Rabbi given by Jews College Union Society. | July 30 | 18 | 5. |
| Awarded Max Michaelis Scholarship. | July 30 | 19 | 3. |

PERSONALIA 1947

MILLER, Arthur. U.S. playwright.

| | Date | page | col. |
|---|---|---|---|
| Received Drama Critics Award for "All My Sons". | May 2 | 9 | 2 |

PERSONALIA 1948

MILLER, Betty

| | Date | page | col. |
|---|---|---|---|
| Reviewed "The Axe of Wandsbek" by Arnold Zweig. | June 25 | 11 | 1. |
| Reviewed "Wasteland" by To Sinclair. | Aug 20 | 11 | 5. |
| Reviewed "East River" by Sholom Asch. | Dec 3 | 11 | 1. |
| Reviewed "Web of Lucifer" by Maurice Samuel & "Come, draw this Curtain" by Josephine Ramm | Dec 17 | 13/4 | 1/2. |

PERSONALIA 1948

MILLER, Miss Cecilia

| | Date | page | col. |
|---|---|---|---|
| Elected Secretary of Victoria + Chelsea Social + Literary Society. | May 21 | 18 | 5. |

PERSONALIA 1947

MILLER, David

| | Date | page | col. |
|---|---|---|---|
| Leader at B'nei Akiwah Camp at Buckingham. | Ag 22 | 5 | 2 |

PERSONALIA 1947-8 (1)

MILLER, Dr. Emanuel M.A., F.R.C.P., D.P.M.,

| | Date | page | col. |
|---|---|---|---|
| Giving series of Lectures on 'The Understanding of Young Children" to Nursery Schools Association of Great Britain. | May 30 | 16 | 3 |
| Spoke at meeting to raise money for Hebrew University Medical Faculty. | Dec 5 | 10 | 2. |
| Founder of East London Child Guidance Clinic. Editorial. | Mar 5 | 10 | 3 |
| | April 2 | 16 | 5. |
| Spoke at International Congress on Mental Health, London. | Aug 20 | 17 | 3. |

PERSONALIA 1948

(2)

MILLER, Dr. Emanuel, M.A., FRCP, DPM.

| | Date | page | col. |
|---|---|---|---|
| Spoke on Psychology & Art at Ben Uri Gallery. | Dec 17 | 10 | 1. |

PERSONALIA 1948

MILLER, Ernest

| | Date | page | col. |
|---|---|---|---|
| Awarded Aberdeen Town Council Gold Medal. | July 23 | 12 | 4. |

PERSONALIA 1947

MILLER, Cllr. H.

| | Date | page | col. |
|---|---|---|---|
| Raised at Johannesburg City Council, Fascist attacks on Jews + Zionists. | Oct 10 | 9 | 3. |

PERSONALIA 1947

MILLER, H.I. (St. Catherine's)

| | Date | page | col. |
|---|---|---|---|
| Elected Secretary of Cambridge University Jewish Society. | Dec 5 | 17 | 3. |

PERSONALIA 1948

MILLER, Harold

| | Date | page | col. |
|---|---|---|---|
| Spoke at Poole Zion open air rally, N. Hb. | Aug 13 | 13 | 3. |

PERSONALIA 1947

MILLER, Rev. Hyman

| | Date | page | col. |
|---|---|---|---|
| OBIT. Minister of Victoria + Chelsea Associate Synagogue. Tribute from Mr. Sidney Smith. | Dec 12 | 19 | 4. |
| Tributes from G.B., L.W., + others. | Dec 26 | 15 | 1. |

PERSONALIA 1947

MILLER, I

| | Date | page | col. |
|---|---|---|---|
| Elected President of Philpot-Street Synagogue. | July 25 | 17 | 1 |

PERSONALIA 1948

MILLER, I. J. (138, Vicarage Road, E.10).

| | Date | page | col. |
|---|---|---|---|
| Letter to Editor "Religion in Palestine - To Be Decided by Congress?". | Jan 9 | 14 | 4 & 5 |

PERSONALIA 1947

| | Date | page | col. |
|---|---|---|---|
| MILLER, J. (28 Middleton Rd, Higher Crumpsall M/c 8. Letter & Ed. "Hostels for Elderly. | Aug 1 | 19 | 3 |

PERSONALIA 1948

MILLER, J.

| | Date | page | col. |
|---|---|---|---|
| Presided at meeting to Cancel Walthamstow & Leyton Branch of ASTEX. | Feb 27 | 13 | 3 |

PERSONALIA 1948

MILLER, Mrs. J.

| | Date | page | col. |
|---|---|---|---|
| Elected Hon. Secretary of Dundee Wizo. | Dec 17 | 14 | 5. |

PERSONALIA 1948

MILLER, Dr. Jack E.

| | Date | page | col. |
|---|---|---|---|
| Won Scottish Regional F2Y oratory contest. | Dec 31 | 12 | 2 |

PERSONALIA 1948

MILLER, Mrs. Jeanette

| | Date | page | col. |
|---|---|---|---|
| Presided at Jt. meeting of N.W London Women's Zionist Societies. | Dec 24 | 8 | 5. |

PERSONALIA 1948

MILLER, L.

| | Date | page | col. |
|---|---|---|---|
| Gave house + grounds for Old Age Home for Jews of Scotland: elected Hon. President. | May 28 | 12 | 5. |

PERSONALIA 1948

MILLER, Dr. L.

| | Date | page | col. |
|---|---|---|---|
| Spoke at Canford Hebrew Classes prize distribution. | Apr 30 | 12 | 3. |

PERSONALIA 1947-8

MILLER, Rabbi L.

| | Date | page | col. |
|---|---|---|---|
| Addressed Teeside Board of International Fellowship League on the Problem of Palestine | May 23 | 15 | 1 |
| Spoke at Middlesbrough presentation. | Oct 10 | 13 | 3 |
| Tribute to late Rabbi Segal. | Nov 7 | 21 | 3 |
| Taking "Hebrew-for-all" Course at Middlesbrough Young Zionist Society. | Nov 14 | 12 | 5 |
| Addressed several meetings on "The War in Palestine". | Nov 28 | 13 | 1 |
| Tribute to late Solomon Doberman. | July 30 | 21 | 3 |

PERSONALIA 1947-8

MILLER, Rabbi M.

| | Date | page | col. |
|---|---|---|---|
| Will give opening address at Federal Beth Midrash Semonath. | Oct 24 | 13 | 2. |
| Appreciation for services as lecturer at Tifereth Bachurim of Esre. | July 30 | 15 | 1. |

PERSONALIA 1947

MILLER, Myer (Hull)

| | Date | page | col. |
|---|---|---|---|
| OBIT. Founder of many of Hull's community activities. | Sept 12 | 24 | 3 |

PERSONALIA 1948

MILLER, S.

| | Date | page | col. |
|---|---|---|---|
| Reported that Glasgow Jewish Board of Guardians will provide household goods to needy families. | June 11 | 12 | 4. |
| Convenor of Board of Guardians Welfare Committee | June 25 | 12 | 5. |

PERSONALIA 1947

MILLER, S.

| | Date | page | col. |
|---|---|---|---|
| Awarded Louis Lamed ~~Award~~ Prize for 1946 for Yiddish Book. | Nov 21 | 20 | 5 |

PERSONALIA

1947

MILLER, S.

| | Date | page | col. |
|---|---|---|---|
| Elected President Pretorial Congregation, | June 13 | 14 | 1 |

PERSONALIA 1947-8

MILLER, Dr. S.A. (23 The Drive, Hendon Way, NW11.)

| | Date | page | col. |
|---|---|---|---|
| Letter to Ed. "General Zionism - Opposing Parties". | July 18 | 16 | 4+5 |
| Presided at S.+W. London Regional Conference of Zionist Federation. | Dec 10 | 8 | 4. |

PERSONALIA 1948

MILLER, Md. S. A.

| | Date | page | col. |
|---|---|---|---|
| Presided at Lecture on "The Jewish State at Gladstone Park Women's Zionist Society. | May 14 | 8 | 3. |

PERSONALIA 1947

MILLER, Dr. S.A. (+Mrs)

| | Date | page | col. |
|---|---|---|---|
| Presented with Golden Book Certificate Daily Zionist Society. | May 30 | 13 | 1 |

PERSONALIA 1947

MILLER, Sam.

| | Date | page | col. |
|---|---|---|---|
| Given reception + presentation by Glasgow Jewish Institute on leaving for Australia. | Sept 12 | 15 | 1. |

PERSONALIA 1947

MILLER, Shalom

| | Date | page | col. |
|---|---|---|---|
| Leader of Hagana raid at Petah Tikvah - fatally injured. | May 30 | 6 | 3 |

PERSONALIA 1948

MILLER, W. (Mr + Mrs.).

| | Date | page | col. |
|---|---|---|---|
| Held garden party for Palestine Women + Children's Welfare Society (Hull). | Aug 6 | 13 | 2. |

PERSONALIA 1948

MILLETT, Cllr. Denis

| | Date | page | col. |
|---|---|---|---|
| Said Union Movement meetings in Hampstead were causing disturbance in the borough (at Council meeting). | Mar 26 | 15 | 3. |

PERSONALIA 1948

MILLIN, Mrs.

| | Date | page | col. |
|---|---|---|---|
| Spoke on behalf of Wizo at Clapton Talmud Torah Farewell reception to Rabbi Dr Mrs Levin. | Sept 17 | 21 | 2. |

PERSONALIA 1947-8. (1)

MILLINGTON, W/Cdr. E.R. M.P. (Chelmsford)

| | Date | page | col. |
|---|---|---|---|
| Addressed meeting of Jewish Legion. | July 18 | 22 | 3 |
| Spoke at Jewish Legion Protest meeting against deportation of refugees on Exodus "Demand to be heard as a nation". | Aug 8 | 17 | 3. |
| Addressed protest meeting of Jewish Legion in Hyde Park against Exodus DPs to Germany. | Oct 3 | 15 | 5. |
| Addressed H/C Friends of Histadruth on the Achievements of Histadruth. | Dec 5 | 14 | 2. |
| Sent good wishes to Conference of 43 Group. | May 14 | 15 | 1 |

PERSONALIA 1948 (2)

| | Date | page | col. |
|---|---|---|---|
| MILLINGTON, W/Cdr. Ernest R, M.P. | | | |
| Spoke at Poole Zion open-air rally, London | Aug 13 | 3 | 3. |

PERSONALIA 1947

MILLS, Eric

| | Date | page | col. |
|---|---|---|---|
| Government special commissioner to deal with withdrawal problems in Palestine. | Nov 21 | 6 | 3. |

PERSONALIA [redacted] 1947

MILLS, BRO. M.

| | Date | page | col. |
|---|---|---|---|
| Installed Resident- Nathan Laski Lodge } Achei Brith No 14, Manchester. } | Apl 18 | 22 | 3 |

PERSONALIA 1947

MILSTEAD, Ivan S.

| | Date | page | col. |
|---|---|---|---|
| Talked about partition in Palestine in his address at Romford Baptist Church. | Dec 26 | 15 | 2. |

PERSONALIA 1948

MILLSTONE, Phil

| | Date | page | col. |
|---|---|---|---|
| Soloist in Halevy Choral Society Concert at Anglo-Palestinian Club. | Apr 9 | 19 | 2. |

PERSONALIA 1948

MILSTEIN, Nathan

| | Date | page | col. |
|---|---|---|---|
| Gave violin recital at Covent Garden. | June 12 | 18 | 4. |

PERSONALIA 1948

| | Date | page | col. |
|---|---|---|---|
| HILLSTONE, D.M. Won Southern Regional Oratory finals on "The Stranger in their Midst". | Dec 31 | 16 | 5 |

PERSONALIA 1948

MILTON, Ernest

| | Date | page | col. |
|---|---|---|---|
| To play part of De Levis in Galsworthy's "Loyalties" on radio. | July 16 | 19 | 1. |

PERSONALIA [redacted] 1947

MINC, M, Minister of Industry

| | Date | page | col. |
|---|---|---|---|
| POLAND, Receives delegation of Jewish miners from Lower Silesia. | Jan 3 | 1 | 1 |

PERSONALIA 1948

MINCHOM, Dr. H. B.

| | Date | page | col. |
|---|---|---|---|
| Elected Hon. Secretary of Bradford branch of Magen David Adom. | July 16 | 12 | 5. |

PERSONALIA 1948

MINDEL, Mr.

| | Date | page | col. |
|---|---|---|---|
| Supported Shechita motion of United Synagogue Council meeting. | Jan 9 | 5 | 1. |

# MENDEL MR Barry

PERSONALIA — 1947 (1)

| | Date | page | col. |
|---|---|---|---|
| General Secretary, Mizrachi Federation of Great Britain Albany Mansion, 87, Chancery Rd, London W.C.2. - Letter to Editor "Mizrachi and its Supporters". | Jan 3 | 16 | 4 |
| Letter to Editor. "Mizrachi + its Supporters". | Jan 24 | 13 | 2+3 |
| Spoke for Mifal Hatorah at meeting of UJRA | Sept 12 | 15 | 3. |
| Made presentations to Mr+Mrs. L. Baker of Leeds, for Silver wedding, on behalf of Mizrachi | Sept 19 | 12 | 2. |
| Spoke at London Key Workers Conference, Mizrachi | Nov 7 | 24 | 3. |

MINDEL, Barry (87 Charing X Road, W.C.1.)

| | Date | page | col. |
|---|---|---|---|
| Letter to Editor - Objects to serious allegations against Mizrachi by Rev. Baum. | June 25 | 14 | 5. |
| Letter to Editor - Further objections to Rev. Baum's letter. | July 9 | 14 | 3+4. |
| Attended reception by Mizrachi at Leeds | July 16 | 12 | 4. |
| Letter to Editor - United Appeal in S. Africa | July 23 | 15 | 2. |
| Article "House of Israel + State of Israel" the Mizrachi Point of View. | July 30 | 9 | 1+2. |
| Received message of support from Chief Rabbi. | Aug 13 | 12 | 3. |

PERSONALIA 1948 (3).

MINDEL, Barry

| | Date | page | col. |
|---|---|---|---|
| "Erroneous + misleading statement" in letter from A. Abrahamson, S. Africa. | Oct 1 | 17 | 2. |
| Leading party of Mizrachists to Israel on 3 week visit. | Dec 24 | 9 | 5. |

PERSONALIA 1948

MINDEL, J. (12, Gun Street, Reading)

| | Date | page | col. |
|---|---|---|---|
| Hon. Secretary of Reading & District branch of AJEx. | Apr 30 | 13 | 1. |

PERSONALIA 1948

MINDEL, Louis

| | Date | page | col. |
|---|---|---|---|
| Seconded reference back of Shechita Report at United Synagogue Council. | July 16 | 8 | 3. |

PERSONALIA 1947

MIDDEL, M. (Sask)

| | Date | page | col. |
|---|---|---|---|
| Chairman of Workers Circle Propaganda Committee presided at reception to Mr Sabaleng, Canadian M.P., | Nov 21 | 11 | 5. |

PERSONALIA 1947

MINDEL, Mick

| | Date | page | col. |
|---|---|---|---|
| Candidate for General Secretary of National Union of Tailors and Garment Workers. | Nov 21 | 19 | 3. |
| Wants Government intervention in Garment industry. | Dec 12 | 17 | 1. |

PERSONALIA 1948

MINDELSOHN, Mrs. J. G. (55, Fountain Rd, Edgbaston)

| | Date | page | col. |
|---|---|---|---|
| Elected Hon. Secretary of Edgbaston Women Zionists. | Nov 12 | 12 | 4. |

PERSONALIA 1947

MINDELSOHN, Marcus G.

| | Date | page | col. |
|---|---|---|---|
| Chairman of Birmingham Home for Aged Jews thanked those concerned in memory of Ralph Plaskin bed. | Oct 17 | 15 | 1 |
| Welcomed Civic Party to Birmingham Home for Aged Jews. | Nov 21 | 12 | 4. |

PERSONALIA 1948

MINDEN, Mrs. A.

| | Date | page | col. |
|---|---|---|---|
| President of Leo Baeck (London) Women's Lodge, B'nai B'rith, paid tribute to Mr. Biegayer at reception. | Oct 29 | 13 | 3 |

PERSONALIA 1948

MINDEN, Ewa (Miss)

| | Date | page | col. |
|---|---|---|---|
| Worker with Jewish Ctee for Relief Abroad. (Photo). | May 7 | 11 | 2. |
| Returning to England after service as Matron of Belsen Hospital. | | 14 | 5. |

PERSONALIA 1947

HINDSZENTY, Cardinal

| | Date | page | col. |
|---|---|---|---|
| Catholic primate of Hungary criticized for anti-semitic remarks. | Aug 1 | 11 | 2 |

PERSONALIA 1948

MINNS, Sir Ellis

| | Date | page | col. |
|---|---|---|---|
| Wrote Foreword to "The Alphabet. a Key to the History of Mankind." by David Diringer. | May 21 | 13 | 1-4. |

PERSONALIA 1947

MINTON, Dr Joseph

| | Date | page | col. |
|---|---|---|---|
| Appointed Hunterian Professor 1947 by Royal College of Surgeons. | June 27 | 1 | 1 |
| Spoke at meeting to raise money for Hebrew University Medical Faculty. | Dec 5 | 10 | 2. |

# PERSONALIA 1948

MINTZ, Louis I.

| | Date | page | col. |
|---|---|---|---|
| Thanked members of Deseronto Chamber of Organisation for their support at meeting | June 25 | 8 | 5 |
| Presided at gathering of D.C.O. in London. | July 9 | 5 | 3. |
| Elected President of amalgamated West London + Bloomsbury Synagogues | Nov 26 | 16 | 5. |

PERSONALIA 1948

MINTZBERG, Rabbi Israel

| | Date | page | col. |
|---|---|---|---|
| Negotiated surrender of old city of Jerusalem to Arabs. | June 4 | 8 | 2. |

PERSONALIA 1947

MINZ, MR. BINYAMIN.

| | Date | page | col. |
|---|---|---|---|
| President of Poale Agudat Israel World Movement. | Apr 4 | 18 | 4 |

PERSONALIA 1948

| | Date | page | col. |
|---|---|---|---|
| MIRANSKI, (Communist Secretary) Tel-Aviv inquiry into this death - alleged torture ~~into this~~ by Israeli police. | Dec 24 | 20 | 5. |

PERSONALIA 1948

MIRON, Dr.

| | Date | page | col. |
|---|---|---|---|
| Said Border Agreement between Israel + Holland to be signed. | Dec 24 | 20 | 5. |

PERSONALIA 1948

MIRRELSON, Maurice, P.C.

| | Date | page | col. |
|---|---|---|---|
| Presentations from Belfast Community for services rendered. | July 30 | 15 | 1 |

PERSONALIA 1947

MIRRENS, Mrs. Pearl

| | Date | page | col. |
|---|---|---|---|
| Opened V.P.A. Garden Fête in Aug. | 1 Aug | 15 | 1. |

PERSONALIA 1948

MIRSKY, Capt. J. (Poland

| | Date | page | col. |
|---|---|---|---|
| Opened discussion at World Jewish Congress in Montreux. Welcomed hand of friendship from USSR to Israel. | July 2 | 10 | 2. |

PERSONALIA 1947

MIRSKY, Prof. S.K.

| | Date | page | col. |
|---|---|---|---|
| [Yeshiva University, New York] Visiting Europe & Palestine (private). | 24 June | 10 | 2 |
| Addressed Cricklewood Oneg Shabbat on "Life in the Ghetto in the Light of Early Jewish Law." | July 18 | 8 | 4 |

PERSONALIA 1947-8 (1)

MISHCON, Victor Cllr. (L.C.C.)

| | Date | page | col. |
|---|---|---|---|
| Appeared for defense of D. Sollat in at N. London Magistrates Court. | Aug 22 | 14 | 4. |
| Gave vote of thanks at CBF dinner. | Nov 21 | 9 | 3. |
| Spoke at South London JPA meeting. | July 2 | 7 | 5. |
| Suggest tour of camps at C.B.F. Conference. | Sept 24 | 9 | 2. |
| Spoke at Lambeth Symposium "Good Neighbours". | Sept 24 | 11 | 3-4. |
| In party visiting DP's in Germany. | Nov 26 | 17 | 3. |
| Addressed CBF Womens Campaign on German visit. | Dec 3 | 6 | 3. |

PERSONALIA 1948 (2)

MISHCON. Cllr. Victor, L.C.C.

| | | | |
|---|---|---|---|
| Spoke of visit to Germany at CBF Dinner. | Date 10 | page 5 | col. 5 |

PERSONALIA 1947-8

MISHON, Mrs. E. P.

| | Date | page | col. |
|---|---|---|---|
| Presided at Ladies' Social and Benevolent Guild meeting at Eastbourne. | Sept 26 | 12 | 5. |
| Handed cheque to JPA. | Mar 12 | 15 | 1. |
| Elected President of Ladies Social & Benevolent Guild. | Mar 19 | 12 | 5 |

PERSONALIA 1947

MISLAP-KAPPER, Miss Marianne

| | Date | page | col. |
|---|---|---|---|
| Gave lecture-recital "Love Songs Through the Ages" Ben Uri Gallery. | May 16 | 15 | 4 |
| Gave (debut) recital at Queen Mary Hall. | July 11 | 24 | 4. |

PERSONALIA 1948

MISRAKI, Andre

| | Date | page | col. |
|---|---|---|---|
| Ex-pupil of Jean-Paul Sartre, accused of Stern gang activities in Paris. | Feb 6 | 9 | 2. |

PERSONALIA 1947

MITCHELL, H.

| | Date | page | col. |
|---|---|---|---|
| Scoutmaster of Brady Boys' Club own Troop (35th Slipway). | Oct 17 | 49 | 1. |

PERSONALIA 1948

MITCHELL, Humphrey

| | Date | page | col. |
|---|---|---|---|
| Canadian Labour Minister said 2-3,000 DPs to work in Quebec metal mines. | Feb 6 | 8 | 5 |

PERSONALIA 1948

MITCHELL, M (Mr + Mrs.)

| | Date | page | col. |
|---|---|---|---|
| Gave reception for Cpl: Hacohen for Wolverhampton JPA. | July 30 | 15 | 1. |

PERSONALIA 1948

MITCHELL, Brigde. V., CBE, M.C,

| | Date | page | col. |
|---|---|---|---|
| Visited JLB Camp at St. Annes-on-Sea. | Aug 27 | 12 | 4. |

PERSONALIA 1948

MITRANY, Prof. D.

| | Date | page | col. |
|---|---|---|---|
| Introduced "World Citizenship & Good Group Relations" at International Congress on Mental Health, London. | Aug 20 | 17 | 3. |

PERSONALIA 1948

MITZMAN, Miss Evelyn (London)

| | Date | page | col. |
|---|---|---|---|
| Working for J.R.V. at Belsen (Photo) | Nov 26 | 17 | 1-3. |

PERSONALIA 1947

MITZMAN, Mo. M.

| | Date | page | col. |
|---|---|---|---|
| Met Day workers of M/C + Salford Women's Zionist Council. | Oct 31 | 12 | 3. |

PERSONALIA 1948

MITZMAN, Maurice

| | Date | page | col. |
|---|---|---|---|
| Presentation from F.W.2. by Mrs. Miriam Sacher. | Nov 19 | 13 | 3. |

PERSONALIA 1947

MIZLER Harry

| | Date | page | col. |
|---|---|---|---|
| Former British lightweight Boxing Champion turns trainer. | June 27 | 21 | 1. |

PERSONALIA 1947

MIZRACHI, Victor Yeddidya

| | Date | page | col. |
|---|---|---|---|
| Killed by anti-Jewish rioters in Tel-Aviv (troops) | Ag 8 | 6 | 2 |

PERSONALIA 1947

MIZRAHI KHADIA

| | Date | page | col. |
|---|---|---|---|
| Jewish policewoman shot dead in Rehovot alleged to have given information about terrorists | March 14 | 8 | 4 |

PERSONALIA 1947

MIZRAHI, Dr. Wahid

| | Date | page | col. |
|---|---|---|---|
| of Damascus. Elected to Syrian Parliament as Jewish representative. | Aug 8 | 9 | 1. |

PERSONALIA 1948

MOBERLEY, Rt. Rev. R.D. (Bishop of Stepney).

| | Date | page | col. |
|---|---|---|---|
| Gave address on "The Christian Approach to the Jews" at Jewish Ex Servicemen's Club. | Feb 13 | 1 | 3 |

(2)

PERSONALIA 1947

MOCATTA Alan A. O.B.E.

| | Date | page | col. |
|---|---|---|---|
| Proposed donation from Montefiore Endowment for educational purposes at meeting of Elders of Spanish & Portuguese Syn. | July 18 | 21 | 3 |
| Presided at Jews College meeting & was re-elected Chairman. | July 25 | 13 | 2-3 |
| re-elected Parnas of Spanish & Portuguese Synagogue. | Aug 8 | 14 | 4. |
| Presided at Council of Jews' College meeting | Oct 24 | 17 | 4. |
| Presided at Jews' College Council meeting. | Dec 26 | 13 | 1-2 |

PERSONALIA [redacted] 1947 (1)

# MOCATTA Mr ALAN A.

| | Date | page | col. |
|---|---|---|---|
| Presides at meeting of Council of Jews College, which receives report of two new courses of study & appoints two new lecturers. | June 24 | 16 | 3 |
| Chairman at meeting of Council of Jews' College reports five students for College Chaplaincy & agrees full time assistant Librarian be appointed. | May 16 | 5 | 2 |
| Presided at 90th Annual meeting of Governors & Subscribers of Jews College. | June 27 | 5 | 2 |
| Spoke on work of Jews College to meeting at Nottinghill Social Community Centre. | July 11 | 14 | 3 |

MOCATTA, Alan A., OBE., (67, Clifton Hill, N.W.8)

| | Date | page | col. |
|---|---|---|---|
| Presided over meeting of Jews College Council, spoke on Chazanut Class. | Jan 25 | 19 | 5 |
| Presided at Council of Jews College. | Mar 19 | 5 | 3. |
| Letter to Editor - Attitude of Jews' College & Training of Hebrew Teachers. | April 2 | 14 | 3 & 4. |
| Barmitzvah & family background - Judaism | Apr 23 | 6 | 3. |
| Presided at General Court of Spanish & Portuguese Jews' Hospital. Re-elected Treasurer. | May 21 | 7 | 4. |

MOCATTA, Alan A. O.B.E.

| | Date | page | col. |
|---|---|---|---|
| Spoke at Presentation of Rabbinical Diploma to Rabbi Solomon Gaon. | June 11 | 15 | 4. |
| Presided at Jews College Council announced details of J.K. Goldbloom Lectureship. | June 25 | 6 | 4. |
| Presided at Jews College Council*, found that former Student had been appointed Chief Rabbi * Speech Day. | July 16 | 5 | 2-3. |
| Presided at Jews College Council: appointed Council Chairman. | July 30 | 17 | 4. |

PERSONALIA 1948 (5)

MOCATTA, Alan A. OBE.

| | Date | page | col. |
|---|---|---|---|
| Chaired meeting of Jews College Council | Oct 29 | 5 | 3. |
| Presided at Jews' College Council. | Dec 24 | 6 | 3. |

PERSONALIA, 1947

HOCATTA, Edward E.

| | Date | page | col. |
|---|---|---|---|
| Partner in firm "Hocatta & Goldenied" | | | |
| Parse on family history (Incidentally). | May 16 | 6 | 2 |
| Elected Warden of West London Synagogue | June 27 | 16 | 3 |

PERSONALIA 1947-8

MOCATTA, Owen E.

| | Date | page | col. |
|---|---|---|---|
| President of the West London Synagogue of British Jews. | June 27 | 16 | 3. |
| Attended consecration of new premises of Western Synagogue. | July 4 | 17 | 3 |
| Spoke at annual meeting of Jewish Historical Society re-elected Treasurer. | Nov 7 | 7 | 5 |
| Presided at Jewish Historical Society. | Nov 12 | 13 | 2. |

PERSONALIA 1948

MOCH, Jules

| | | | |
|---|---|---|---|
| Minister of Interior in French Government | July 30 | page 6 | col. 4. |

PERSONALIA 1948

MODE, Gabriele Adelaide

| Article: "Talking to André Maurois." | Date Aug 13 | page 11 | col. 2-4 |
|---|---|---|---|

PERSONALIA 1947-8

MODIGLIANI

| | Date | page | col. |
|---|---|---|---|
| Exhibiting "Nu accroupi" at Leicester Galleries "Artists of Fame + Promise" | Sept 5 | 21 | 2. |
| Subject of lecture by Dr. Helen Rosaman | Nov 5 | 19 | 2. |
| Exhibition at Gimpels Gallery. | Apr 9 | 17 | 3. |
| Carved head on exhibition in Battersea Park. | July 16 | 13 | 2. |

PERSONALIA

# MODZELEWSKI Mr ZYGMUNT, 1947-8

| | Date | page | col. |
|---|---|---|---|
| Foreign Minister of Poland, grants interview to Dr Isaac Greenbaum of Jewish Agency | March 14 | 8 | 1 |
| To recognize Government of the Jewish State. | Apr 30 | 1 | 5 |
| Spoke at General Assembly of defenders of selfish, mostly oil, interests | Oct 1 | 24 | 2-3. |

PERSONALIA 1947

HOE, Mr. Finn

| | Date | page | col. |
|---|---|---|---|
| Norwegian representative Special U.N. Inquiry on Palestine moves resolution that all governments + people refrain from use of force, prejudicial to early settlement. | May 23 | 1 | 3 |

PERSONALIA 1947

MOED, Paul (London)

| | Date | page | col. |
|---|---|---|---|
| OBIT. Communal worker + Zionist in Antwerp | June 27 | 6 | 4. |

PERSONALIA 1948

MOERNER, Capt-

| | Date | page | col. |
|---|---|---|---|
| Swede in U.N. Truce Corps, recalled, despite offer to stay in Palestine. | Nov 5 | 9 | 2. |

PERSONALIA 1948

MOFFAT, Robert Eugene

| | Date | page | col. |
|---|---|---|---|
| Fined £1 on "noisy instrument" charge at N. London Magistrates Court. | July 23 | 13 | 3. |

PERSONALIA 1948

MOGIL, S.

| | Date | page | col. |
|---|---|---|---|
| Elected Officiating Warden of Muswell Hill Hebrew Congregation. | Aug 13 | 16 | 2. |
| Ditto | Sept 3 | 15 | 2. |

PERSONALIA 1947

MOISEIWITSCH Benno Pianist-

| | Date | page | col. |
|---|---|---|---|
| Opening night at Henry Wood Promenade Concerts. | Jan 3 | 24 | 3 |

PERSONALIA 1948

MOISSIS, Asher

| | Date | page | col. |
|---|---|---|---|
| Greek Zionist leader addressed meeting in Athens to celebrate birth of Israel. | May 21 | 10 | 1. |
| Appointed Israeli Consul-General in Athens. | Sept 10 | 8 | 4. |

PERSONALIA 1948

MOKOTOWSKI, A., (Jerusalem)

| | Date | page | col. |
|---|---|---|---|
| Spoke at Agudas Israel public meeting at Avigdor High School. | Sept 24 | 17 | 4. |

# PERSONALIA 1948

MOLEN, C

| | Date | page | col. |
|---|---|---|---|
| Presided at South East Area Ctee of C.B.F. | Mar 5 | 6 | 3. |

PERSONALIA 1947

NOLHO, M. Michael

| | Date | page | col. |
|---|---|---|---|
| Acting religious leader in Salonika. | Aug 22 | 8 | 3. |

PERSONALIA 1947

MOLIAN, Michael

| | Date | page | col. |
|---|---|---|---|
| Aged only 15, elected to an Open Scholarship in Classics at Oxford University. | Aug 11 | 1 | 3 |

PERSONALIA 1947

MOLODOWSKY, Kadia

| | Date | page | col. |
|---|---|---|---|
| Received Louis Lamed Award for Yiddish Book, 1946. | Nov 21 | 20 | 5. |

PERSONALIA 1948

MOLOTOV, Mr.

| Indicated Soviet recognition of the State of Israel. | Date | page | col. |
|---|---|---|---|
| | May 21 | 24 | 4. |

PERSONALIA 1948

MONASHY, Israel (Bombay)

| | Date | page | col. |
|---|---|---|---|
| Arrived too late for Olympics. | Aug 6 | 16 | 5. |

PERSONALIA 1947-8 (1)

MONAT, Harry A. (42, Ongate Gardens, N.W.2)

| | Date | page | col. |
|---|---|---|---|
| Elected Secretary of Cricklewood Youth Club. | Oct 10 | 16 | 5. |
| Presided at Cricklewood Youth Fellowship. | Nov 14 | 16 | 5. |
| Supervisor of Cricklewood Jewish Youth Club Junior section. | Dec 12 | 16 | 4. |
| As above. | Jan 23 | 18 | 5. |
| Received year at Cricklewood Jewish Youth Club Anniversary. | 17 May 14 | 16 | 4. |
| Commended at annual meeting of Jewish Synagogue | July | 23 | 1. |

PERSONALIA 1948

MONAT, Harry A.

| | Date | page | col. |
|---|---|---|---|
| Thanked for work in building Cricklewood Jewish Youth Club at annual meeting. Unanimously decided to act as Youth Leader to Cricklewood Youth Club. | Aug 20 | 16 | 4. |
| | Oct 8 | 16 | 4. |
| Tribute by Rabbi Landy at reception. | Dec 10 | 16 | 4. |

PERSONALIA 1948

MONDSCHEIN, Irving

| | Date | page | col. |
|---|---|---|---|
| Representing USA in Decathlon in Olympics | July 31 | 1 | 3. |
| Finished 7th | Aug 13 | 16 | 4. |
| Came 6th in Long. jump. | Aug 20 | 16 | 4. |

PERSONALIA 1947

MONK, Alan

| | Date | page | col. |
|---|---|---|---|
| Fined £3 for obstruction at Ridley Road meeting. | Sept 26 | 20 | 2. |

PERSONALIA 1948

MONROE, Miss Elizabeth.

| | Date | page | col. |
|---|---|---|---|
| Article "Palestine: The Choice Ahead". | Feb 6 | 11 | 2-4. |

PERSONALIA 1948

MONSBY, A.P.

| | Date | page | col. |
|---|---|---|---|
| Appointed Registrar of Leeds Jewish Citizens Advice Bureau. | Aug 13 | 12 | 4. |
| Tribute to late Rabbi J. Mowshowitch. | Dec 10 | 13 | 2. |

PERSONALIA 1947

MONSBY, L.

| | Date | page | col. |
|---|---|---|---|
| Question master at Leeds Torah Va'Avodah Youth Seminary Brains Trust | July 25 | 12 | 2. |
| Elected Hon. Sec. Leeds Hapoel Hamizrahi. | " | " | " |

PERSONALIA 1947

MONSKY, Henry

| | Date | page | col. |
|---|---|---|---|
| (OBIT) American-Jewish Communal leader, President B'nai B'rith. 57 | May 9 | 19 | 2 |
| Session of Triennial Convention of B.B. devoted to memorial service. | May 23 | 10 | 3 |

PERSONALIA 1948

MONSLOW, W, M.P.

| | Date | page | col. |
|---|---|---|---|
| Organising Secretary of ASLEF denounces anti-Semitism in "Where Fight is it?" | Dec 3 | 17 | 1. |

PERSONALIA 1948

MONTAGU, Mr Edwin (Beatrice Venetia).

| | Date | page | col. |
|---|---|---|---|
| OBITUARY. Widow of late Secretary of State for India + Minister of Munitions. | Aug 20 | 19 | 3. |

PERSONALIA 1947 (1)

MONTAGU, Hon Gwen. K.C. O.B.E.

| | Date | page | col. |
|---|---|---|---|
| Speaking at West Ham District Synagogue during Launch drive for Community Centre, said 65 other Synagogues would follow West Ham which was first in the field. | Jan 17 | 19 | 1 |
| Vice-President United Synagogue, statement on position with Regard to Chief Rabbinate. | Apl 25 | 1 | 2 |
| Gave inaugural address at Cricklewood Youth Club. | May 30 | 17 | 1 |
| Re-elected Vice President United Synagogue. | June 6 | 1 | 3 |

(2)

PERSONALIA 1947

MONTAGU, The Hon. Ewan S. KC. OBE.

| | Date | page | col. |
|---|---|---|---|
| Spoke at Conference re Lamed Edgware Community Centres Scheme. | June 27 | 16 | 4 |
| Addressed reception re Lamed Community Centres Scheme at Stamford Hill New Synagogue. | Aug 1 | 7 | 4 |
| Attended 25th Anniversary Service at Golders Green Synagogue. | Oct 17 | 15 | 4&5 |
| Reported on Community Centres Appeal at United Synagogue Council meeting. | Nov 7 | 5 | 3 |

PERSONALIA 1947-8 (3)

| MONTAGU, The Hon. Ewen E. K.C., | Date | page | col. |
|---|---|---|---|
| Spoke at Chief Rabbinate Conference | Nov 14 | 17 | 1 |
| To look after Fellowship in absence of Mr. Basil Henriques in Australia. | Nov 28 | 6 | 4. |
| Addressed Stoke Newington Community Centre on "The Lighter Side of the Law" | Nov 28 | 20 | 5 |
| Attacked Zionist Nationalism in presidential address at annual meeting of Jewish Fellowship in London. | Feb 6 | 5 | 2. |

(A)

# PERSONALIA 1948

## MONTAGU, The Hon. Ewen F., K.C. OBE.

| | Date | page | col. |
|---|---|---|---|
| Gave his view on legal position of excluding Federation from Chief Rabbinate Conference | Feb 20 | 8 | 4. |
| Letter to Editor - the Jewish Fellowship | | | |
| Explanation of Memorandum | Feb 27 | 15 | 1. |
| Welcomed delegates to United Synagogue Youth Fellowship Council. | Mar 5 | 16 | 5. |
| To Chair Special Committee for funding U. Synagogue Community Centres Scheme. | Mar 12 | 5 | 3. |
| Letter to Ed - Jewish Fellowship Purposes Retold | .. | 16 | 3+4. |

PERSONALIA 1948

MONTAGU, The Hon. Ewen E., K.C., (5, Vicarage Gdns, W.8.)

| | Date | page | col. |
|---|---|---|---|
| Seconded resolution to appoint Rabbi Isaac Brodie to be Chief Rabbi. | June 4 | 5 | 2. |
| Letter to Editor "Opposition to Zionist affiliation of Synagogues". | June 4 | 16 | 5. |
| Spoke against Mr. Shaw's resolution at United Synagogue Council. | June 11 | 5 | 2&8. |
| Member of Chief Rabbi's Advisory Committee. | June 11 | 6 | 3. |
| Letter to Editor - The proper way is have Zionist affiliation in Synagogues. | June 18 | 14 | 4. |

MONTAGU, The Hon. Ewen E.S., K.C.

| | Date | page | col. |
|---|---|---|---|
| Attended installation of Chief Rabbi at New Synagogue, London. | July 2 | 5/8 | 1-4. |
| Letter to Editor - Bond between Jewries rested in the Judaism, not Zionism. | Aug 13 | 14 | 4. |
| Subject of Anglo-Jewish Portraits by Sallon. | Nov 12 | 7 | 5. |
| Presented report on Community Centres Scheme at United Synagogue Council. | Dec 3 | 13 | 1-2 |
| Outlined work of Welfare Committee at Synagogue Ladies' Guilds reception. | Dec 3 | 19 | 3. |

PERSONALIA 1947

MONTAGU, Hon. Mrs GERALD S.,

| | Date | page | col. |
|---|---|---|---|
| writes & produces Brady's Jubilee Pageant, 50 years of the Club's History. | March 28 | 21 | 1 |

PERSONALIA 1947 (1)

MONTAGU Hon LILY H, OBE. (51, Palace Court

| | Date | page | col. |
|---|---|---|---|
| Address Blackpool Study on "What is Liberal Judaism?". | Jan 24 | 14 | 2 |
| Guest of Honour of North London Progressive Jewish Youth Society. | Apl 11 | 17 | 2 |
| Letter to Editor "Reform Judaism in Palestine". | May 23 | 21 | 1. |
| Participated in Commemoration Service at St Johns Wood Liberal Synagogue. | Sept 26 | 5 | 4. |
| Presided at Conference of Liberal + Progressive Synagogues. | Oct 17 | 21 | 3. |

PERSONALIA 1947-8 (2)

MONTAGU, Hon. Lily H., OBE,

| | Date | page | col. |
|---|---|---|---|
| Presentation to Mr. Samuel B. Rich on behalf of South London Liberal Jewish Synagogue. | Dec 5 | 17 | 2. |
| Superannuation of West Central Jewish Club | Dec 5 | 18 | 5. |
| Joint Ministers of West Central Liberal Jewish Congregation consulted at induction of Mr. S. Solomons at Southgate + Enfield. | Feb 13 | 20 | 3. |
| Participated in Induction of Rev. B. Homer as Minister of Birmingham Liberal Synagogue | Mar 19 | 12 | 3. |
| Tribute to late Max Herz. | June 25 | 15 | 4. |

MONTAGU, The Hon. Lily H. OBE

| | Date | p. | col. |
|---|---|---|---|
| Tribute to her services to Liberal Jewish Synagogue at annual meeting. | June 25 | 17 | 3. |
| 75th Birthday presentation to Rabbi Dr. Baeck at her home by World Union for Progressive Judaism. (Photo) | July 9 | 13 | 2+3. |
| Hon. Secretary of World Union for Progressive Judaism to visit National Federation of Temple Sisterhoods in U.S.A. | July 16 | 6 | 5. |
| To represent WUPJ at American Convention. | Sept 10 | 13 | 1. |

NONTAGU, The Hon. Lily H. OBE.

| | Date | page | col. |
|---|---|---|---|
| Presided at general meeting of Union of Liberal & Progressive Synagogues - Gave address. | Oct 1 | 10 | 2. |
| Took part in service for Lay Ministers at Ealing Liberal Jewish Congregation | Oct 15 | 19 | 2. |
| Left for Lecture Tour of U.S.A. | Nov 5 | 17 | 1. |
| To broadcast on "World Jewry Looks to America". | Nov 19 | 4 | 4. |
| Spoke from pulpit to Reform Congregations & Sabbath ends. Is to remain to do so in America. | Dec 17 | 11 | 3. |

PERSONALIA 1947-8

MONTAGU, Major The Hon. Lionel, D.S.O.

| | Date | page | col. |
|---|---|---|---|
| Presided at General meeting of Jews' Temporary Shelter. | Oct 24 | 17 | 5. |
| OBITUARY. Youngest son of 1st Lord Swaythling | Apr 30 | 13 | 2. |
| "One of Schiff's Men" - "Incidentally." | May 14 | 6 | 4. |
| Regret expressed at Jews Temporary Shelter. | Dec 10 | 6 | 3. |

PERSONALIA 1947-48

MONTAGU, Hon. Marian

| | Date | page | col. |
|---|---|---|---|
| Assists in running the West Coast Council Club. | Dec. 5 | 18 | 5 |
| accompanying the Hon. Lily Montagu to U.S.A. | Nov. 5 | 17 | 1 |

PERSONALIA 1947 (1)

# MONTEFIORE, MR Leonard G. O.B.E.

| | Date | page | col. |
|---|---|---|---|
| Jt. Hon. Treasurer, C.B.F. | | | |
| Letter to Editor: "Letter - and Spirit - of the Law" | Feb 7 | 5 | 4 |
| Letter to Ed: "Pants to Aid C.B.F.") | Feb 7 | 11 | 3 |
| Describes C.B.F.'s aims & achievements. | Feb 7 | 16 | 3 |
| Letter to Editor (with others) "Wiener Library". | May 16 | 15 | 1 |
| Reviewed "Straight On" by Dr. Robert Cecil & Hon Hogerzeil. | May 30 | 11 | 1 |
| Guest of honour at Provincial Representative Councils Conference Birmingham. | July 4 | 12 | 3 |

MONTEFIORE Leonard G. O.B.E.

| | Date | page | col. |
|---|---|---|---|
| Welcomed Belgian Children to Holiday in England. | July 18 | 15 | 3 |
| Article "Two Years Afterwards - Children from the Camps." | Oct 17 | 9 | 2+3 |
| " Editorial. | " | 12 | 3+4. |
| Spoke at Brighton on work of Central British Fund. | Oct 17 | 15 | 1 |
| Addressed local representatives of Central British Fund at reception in London. | Oct 31 | 5 | 4. |

PERSONALIA 1947-8 (3)

MONTEFIORE, Leonard G., O.B.E.

| | Date | page | col. |
|---|---|---|---|
| Deputation to deliver Loyal Address to King on behalf of Anglo-Jewry. | Nov 7 | 13 | 1+2 |
| Letter to Ed: "The Nürnburg Clubs". | Nov 14 | 11 | 2. |
| Spoke at CBF Youth Conference on Rehabilitation of Orphans. | Nov 21 | 16 | 4. |
| Spoke at ATA reception on "Central opinion" | Dec 19 | 6 | 2 |
| Presided at Hannah Hyam Memorial Lecture in London. | Jan 16 | 17 | 3. |
| Re-elected Vice-President of AJA. | Jan 30 | 5 | 3. |

PERSONALIA 1948 (4)

MONTEFIORE, Leonard G., OBE,

| | Date | page | col. |
|---|---|---|---|
| Subject of Anglo-Jewish Portraits by Sallon | Apr 16 | 11 | 1. |
| Elected President of Associated (Reform) Synagogues of Gt. Britain. | May 7 | 12 | 3. |
| Presided at meeting of AJA to discuss attitude + policy towards Palestine problem | May 28 | 5 | 1-2 |
| Took part in induction of Rabbi Cassell at West London Synagogue. | July 2 | 19 | 3. |
| Spoke at CBF reception for Chief Rabbi. | July 9 | 5 | 5. |
| Presided at meeting of W. London Synagogue Assn. | July 30 | 10 | 4. |

MONTEFIORE, Leonard G., OBE,

| | Date | page | col. |
|---|---|---|---|
| Addressed CBF meeting at home of Dr + Mrs. Wigoder, Catford. | Sept 17 | 8 | 4. |
| Presided at CBF Conference at Bournemouth. | Sept 24 | 1/9 | 1/ |
| Appealed for CBF at Antique Traders' Luncheon. | Sept 24 | 13 | 2. |
| Spoke on behalf of Jewish Refugees Committee at unveiling of portrait of Otto Schiff at Jews' Temporary Shelter. | Nov 5 | 7 | 5. |
| Host at Hampstead Garden Suburb CBF. Ball. | Dec 3 | 19 | 1. |

PERSONALIA 1948

MONTEFIORE, Mrs. Leonard.

| | Date | page | col. |
|---|---|---|---|
| Spoke at Birmingham Women's Campaign for Central British Fund. | Jan 9 | 12 | 3. |
| Hostess at Hampstead Garden Suburb CBF Ball. | Dec 3 | 19 | 1. |

PERSONALIA 1947-8

MONTGOMERY, Field Marshall B

| | Date | 1 page | col. |
|---|---|---|---|
| Interviews in army regrisation of land in Israel | July 11 | 1 | 2 |
| Sent message to Jewish Ex-Services Re-union | Nov 9 | 5 | 3. |

PERSONALIA 1947

MONTGOMERY, Brigdr. E., O.B.E.

| | Date | page | col. |
|---|---|---|---|
| Inspected Glasgow Company of the Jewish Lads' Brigade (Cadets). | Aug 1 | 14 | 5 |

PERSONALIA 1948

MONTOR, Henry

| | Date | page | col. |
|---|---|---|---|
| Director of United Palestine Appeal - to confer with Israeli Finance Minister on fund raising. | July 16 | 9 | 3. |
| Resigned from positions because of [illegible] with 20A. | Oct 8 | 9 | 2. |
| Withdraws resignation + letter attacking 2.0.A leaders. | Oct 22 | 11 | 1. |
| Resigned posts + reiterated charges on U.P.A. | Nov 5 | 8 | 5 |

PERSONALIA 1947

MOON, Dr. R.A.

| | Date | page | col. |
|---|---|---|---|
| Translation of Goethe's Wilhelm Meister reviewed in Book Briefs | Oct 10 | 14 | 4. |

PERSONALIA 1948

MOORE, Bernard

| | Date | page | col. |
|---|---|---|---|
| "U.N. Second Assembly, New York" describes meeting on partition. | Apr 16 | 11 | 5. |

PERSONALIA 1947-8 (1)

MOORE, Dr. C.H.

| | Date | page | col. |
|---|---|---|---|
| Formed Mogen David Study Group in Golders Green with Mr. J.E. Bloom. | Dec 5 | 23 | 3. |
| Headmaster of N. Finchley + Woodside Park Synagogue Hebrew Classes wants Kosher canteen in district. | Jan 9 | 6 | 5. |
| Founder of Jewish Academic Society of Great Britain. | Feb 20 | 16 | 2. |
| Elected Hon. Secretary of Jewish Academic Society of Gt. Britain. | Apr 23 | 5 | 2. |

PERSONALIA 1948 (3)

MOORE, Dr. C.H.

| | Date | page | col. |
|---|---|---|---|
| Chaired first session of Magen David Study Group. | June 18 | 17 | 2. |

PERSONALIA 1948

MOORE, G.H.

| | Date | page | col. |
|---|---|---|---|
| Spoke at Merseyside Committee on Palestine — public meeting. | June 25 | 12 | 3. |

PERSONALIA 1947

MOORE, Brig. J.N.R.

| | Date | page | col. |
|---|---|---|---|
| Military Commander of Samaria attended foundation ceremony of Herzlia et. | July 11 | 6 | 5 |

PERSONALIA 1947

MOORE, Councillor Mrs J.W. (Mayor) Mayoress of Bournemouth

| Guests of Honour at Bournemouth Zionist Literary & Social Society Ball. | Oct 31 | 13 | 1 |
|---|---|---|---|
| Attended Induction Service at Bournemouth New Reform Synagogue for Rev. C. Berg. | Nov 7 | 15 | 2. |

PERSONALIA 1948

MOORE, Sir Thomas, M.P.

| | Date | page | col. |
|---|---|---|---|
| Spoke against "Savage method" of Slaughter (Shechita) at Letchworth. | Oct 1 | 1/7. | 1/3-4. |

PERSONALIA 1948

MOOS, M.H. (Miss)

| | Date | page | col. |
|---|---|---|---|
| Directing Religion School at Wembley + District Liberal Congregation. | Feb13 | 20 | 3. |

PERSONALIA 1948

MOOSER, Dr. H.

| | Date | page | col. |
|---|---|---|---|
| To assist in epidemic control in Middle East. | Sept 17 | 21 | 2. |

PERSONALIA 194

MORAINE, Rabbi

| | Date | page | col. |
|---|---|---|---|
| [Lodz] Says many more Polish Jews are returning to the fold. | Aug 29 | 1-9 | 3. |

PERSONALIA 1948

MORAN, Tommy

| | Date | page | col. |
|---|---|---|---|
| Fascist leader in Derby, former 18b detainee, holding open-air meetings. | May 14 | 12 | 4. |
| Held rival meeting to A.F. at Derby Market-place. | June 4 | 14 | 5. |

PERSONALIA 1948

MORAN, Mo. W.T. (Derby)

| | Date | page | col. |
|---|---|---|---|
| Bound over at Old Street Magistrates Court for using insulting words at public meeting. (in Yiddish). | Sept 24 | 17 | 5. |

PERSONALIA 1947

MORAVEK, Augustin

| | Date | page | col. |
|---|---|---|---|
| Official pro-Nazi Slovak Government on trial at Bratislava. | Oct 10 | 9 | 1 |

PERSONALIA 1948

MORDELL, Prof

| | Date | page | col. |
|---|---|---|---|
| Spoke at "At Home" in aid of Hebrew University Campaign. | Nov 26 | 10 | 2. |

PERSONALIA 1948

MOREIN, Rev. W. (Late).

| | Date | page | col. |
|---|---|---|---|
| Memorial tablet to him consecrated at North London Synagogue. | May 21 | 7 | 5 |

PERSONALIA 1948

MORETON, Ivor

| | Date | page | col. |
|---|---|---|---|
| (with Dave Kaye) took part in Variety Concert for Brighton & Hove J.P.A. | July 16 | 13 | 3. |

PERSONALIA 1948

MORGAN, Mrs.

| | Date | page | col. |
|---|---|---|---|
| Demanded "Votes for Women" at annual meeting of Golders Green Synagogue. | May 14 | 15 | 2. |

PERSONALIA 1947-8

MORGAN, Eduardo Dr.

| | Date | page | col. |
|---|---|---|---|
| Panama's representative on UN Palestine Commission. | Dec 26 | 1 | 4. |
| Ditto | Jan 1 | 1 | 5. |

PERSONALIA 1948

MORGAN, Mrs. L.

| | Date | page | col. |
|---|---|---|---|
| Elected President Greenbank Drive Ladies Guild. | July 23 | 12 | 5. |

PERSONALIA 1948

MORGENSTERN, Miss Felice

| | Date | page | col. |
|---|---|---|---|
| Gained Whewell Scholarship in International Law at Cambridge. | Aug 20 | 19 | 4. |

PERSONALIA 1948

MORGENSTERN, H. J.

| | Date | page | col. |
|---|---|---|---|
| Paid Tribute to Mr. A. Mundy at reception in his honour. | Apr 16 | 13 | 2. |

MORGENSTERN, PERSONALIA Dr. Julian, (U.S.A.) 1947

| | Date | page | col. |
|---|---|---|---|
| President of Hebrew Union College, Cincinnati, retiring. (Incidentally Para.) | Apl 18 | 6 | 3 |
| will continue as Professor of Bible exegesis. | May 23 | 10 | 3 |
| Identifies with Zionism at 38th Convention of American Rabbis. | July 4 | 9 | 3 |

PERSONALIA 1948

MORGENSTERN, Soma

| | Date | page | col. |
|---|---|---|---|
| "The Son of the Lost Son" translated by Ludwig Lewisohn, reviewed by I.B.S. | July 2 | 17 | 2. |

PERSONALIA [redacted] 1947 (1)

# MORGENTHAU, HENRY, Jr.

| | Date | page | col. |
|---|---|---|---|
| Former Secretary of U.S. Treasury, welcomes largest shipment of refugees on Displaced Persons (DP) to reach U.S.A. on arrival in New York. | Jan 3 | 11 | 2 |
| Appointed General Chairman of United Jewish Appeal Campaign. | Jan 17 | 10 | 4 |
| Announced formation of National Christian Ctee of over 80 prominent Americans in support of U.J.A. | May 30 | 9 | 2 |
| Announced $115 m already raised for U.J.A. | June 13 | 10 | 4. |

# PERSONALIA 1947-8

## MORGENTHAU, Henry, jnr.

| | Date | page | col. |
|---|---|---|---|
| Described UNSCOP report as "silver lining". | Sept 19 | 20 | 3. |
| Alleges US State Department officials blocked schemes to rescue Jews from Gas Chambers in 1943. | Oct 31 | 1 | 4+5 |
| Payed tribute to Dr. Weizmann on his 73rd birthday. | Nov 28 | 20 | 2. |
| Elected General Chairman of UJA for 1948 | Dec 19 | 9 | 3. |
| Announced $35m contributed for Palestine Defence | Mar 12 | 1 | 4. |

PERSONALIA 1948

MORGENTHAU, Henry, Jnr.

| | Date | page | col. |
|---|---|---|---|
| Opened U.J.A. Campaign in Washington Spoke of courage of Yishuv despite broken promises. | Apr 16 | 9 | 2. |
| Announced that U.P.A. had enabled 145,000 Jews (DPs) to find homes. | May 14 | 9 | 2 |
| Addressed celebration meeting in Madison Square Gardens. | May 21 | 11 | 1. |
| Paid tribute to President Truman + Warren Austin for their prompt action in U.N. | May 28 | 9 | 3. |

MORGENTHAU, Henry, Jnr.

| | Date | page | col. |
|---|---|---|---|
| Said 1½ million would enter Palestine from Cyprus DP camps at ZOA. Conference. | July 9 | 8 | 3. |
| Visiting Israel for discussions with Government. Gave Press Conference "Delay in restoring peace would be costly." | Oct 22 | 1 | 2-4. |
| Gave Press Conference in Paris on Israel visit. | Nov 5 | 1/8 | 2/1 |
| At establishment of settlement - "Tal Shahar" named for him. | Nov 5 | 19 | 2. |

PERSONALIA 1947 (1)

MORLEY, Alfred M.

| | Date | page | col. |
|---|---|---|---|
| "Youth Organisations" - Letter to the Editor. | Jan 3 | 13 | 4 |
| Presided Defence Symposium at Conference of Jewish Youth. | May 23 | 22 | 3 |
| Spoke of time for expansion at United Maccabi Associations meeting. | June 27 | 17 | 2 |
| Present at Northern Maccabi Conference. | Sept 12 | 14 | 1 |
| Question Master in Brains Trust at Anglo-Palestinian Club. | Sept 26 | 16 | 5. |

PERSONALIA 1947-8 (2)

MORLEY, Alfred M.

| | Date | page | col. |
|---|---|---|---|
| National Organiser, addressed annual meeting of Sheffield Maccabi. | Dec 5 | 15 | 1. |
| Spoke at Maccabi Association meeting. | Dec 12 | 5 | 1 |
| Addressed Bar Kochba Chanucah Parade. | Dec 19 | 17 | 2 |
| Letter to Editor "Maccabi & Olympic Games Appeal for Funds". | Jan 2 | 17 | 1-2 |
| Conveyed greetings from other Countries from all over the World to East London Maccabi. | July 23 | 16 | 5. |
| Presented plaque to F. Oberlander at luncheon for Jewish Olympians. | Aug 13 | 5 | 3. |

PERSONALIA 1948

MORLEY, Arthur. (See Alfred).

| | Date | page | col. |
|---|---|---|---|
| National Organiser of Maccabi presents Certificate to Mr. H. Fredman. | Jan 2 | 18 | 2. |

PERSONALIA 1948

MORRIS, MD.

| | Date | page | col. |
|---|---|---|---|
| Gave Topaz Ball for CBF at Bournemouth. | Nov 26 | 15 | 1. |

PERSONALIA 1947-8

MORRIS, A

| | Date | page | col. |
|---|---|---|---|
| (Harrogate). Has collected £126 for Leeds Board of Guardians Matza Fund. | June 27 | 15 | 1 |
| Presided at Harrogate Youth Aliyah meeting. | Oct 10 | 13 | 2 |
| Presented prizes at Chanucah celebrations of Harrogate Hebrew Classes. | Jan 2 | 15 | 1. |
| Presided at address on "Jewish Defence" at Rose Goodman Room. | Nov 26 | 15 | 2. |

PERSONALIA 1948

MORRIS, A.E. (5, Fernlands Mansions, Bristol 6).

| | Date | page | col. |
|---|---|---|---|
| Elected Hon. Secretary of Bristol Congregation. | May 7 | 13 | 1. |
| Elected Chairman of Bristol Jewish Literary & Social Society. | July 30 | 14 | 4. |

PERSONALIA 1947-8

MORRIS, A.J.

| | Date | page | col. |
|---|---|---|---|
| Elected Warden Kahal - Aston District Synagogue. | May 16 | 5 | 4. |
| Re-elected Warden. | June 11 | 15 | 3. |

PERSONALIA 1948

MORRIS, C.

| | Date | page | col. |
|---|---|---|---|
| Elected Warden of Principle District Synagogue. | June 25 | 8 | 3 |

PERSONALIA 1947

MORRIS, MRS. D. (14, Derby Grove)

| | Date | page | col. |
|---|---|---|---|
| Elected Hon. Secretary Nottingham Ladies Guild. | Time 13 | 15 | 2 |

PERSONALIA 1947

MORRIS, E.

| | Date | page | col. |
|---|---|---|---|
| Elected Hon. Secretary of Southport AJEx. | Dec 26 | 12 | 5 |

PERSONALIA 1948 (1)

MORRIS, Rev. E. (Emmanuel)

| | Date | page | col. |
|---|---|---|---|
| Appointed to Swansea Congregation (photo) | Apr 30 | 12 | 4. |
| Elected President of Swansea Jewish Junior Club. | May 14 | 13 | 1. |
| President of Cornhill House Jewish Club. | July 30 | 14 | 4. |
| Elected Chairman of Swansea Zionist Society | Aug 6 | 13 | 2. |
| Inducted into office by the Chief Rabbi | Sept 10 | 12 | 2. |
| Called for support at opening social of Swansea Jewish Club. | Sept 24 | 13 | 1. |

PERSONALIA 1948 (2)

MORRIS, Rev. Emmanuel

| | Date | page | col. |
|---|---|---|---|
| Unveiled memorial tablet to late Mrs. Harris Rubinstein at Llanelly. | Oct-15 | 12 | 5. |

PERSONALIA 1948

MORRIS, H. (Bandmaster)

| | Date | page | col. |
|---|---|---|---|
| Awarded Certificate of Merit for 50 years service by 2nd Cadet Battalion (JLB) Lancs Fusiliers + presentation | June 25 | 12 | 2. |

PERSONALIA 1947

MORRIS, H (Harold).

| | Date | page | col. |
|---|---|---|---|
| Elected Chairman Liverpool Zionist Society. | July 11 | 14 | 4. |
| Ditto. | July 25 | 12 | 3. |

PERSONALIA 1948

MORRIS, H.

| | Date | page | col. |
|---|---|---|---|
| Elected President of Southampton Congregatio | May 21 | 15 | 2. |

PERSONALIA 1947

MORRIS, Mo. Harriet

| | Date | page | col. |
|---|---|---|---|
| Presented prizes to Great Garden Street Talmud Torah. | Dec 19 | 16 | 4. |

PERSONALIA [redacted] 1947

MORRIS, Mr Harris,
of Pollokshields, Glasgow,
WILL.

| Date | page | col. |
|---|---|---|
| AP 18 | 22 | 2 |

NORRIS Lt/Col Harry M.P.

| | Date | page | col. |
|---|---|---|---|
| Gave address at Bradford on 'Parliament & Palestine'. | May 16 | 12 | 4 |
| Guest of Honour at Nottingham AJEX dinner. | June 27 | 14 | 4 |
| Criticised Government's treatment of Exodus D.Ps at Yaar Yisker meeting at Embassy Theatre, Hampstead. | Aug 1 | 9 | 3. |
| Attended funeral of Rabbi Dr. Cohen. | Aug 22 | 13 | 1 |
| Presided at UPA meeting at Sheffield. | Sept 19 | 12 | 2 |

MORRIS. Lt. Col. Harry, M.P.

| | Date | page | col. |
|---|---|---|---|
| Spoke at Liverpool Zionist Society on "Palestine in Perspective". | Oct 24 | 12 | 2. |
| Spoke to Leicester Zionist Society on "Palestine Perspective". | Oct 31 | 13 | 2 |
| Took part in M/C Zionist Association in Brains Trust. | Nov 7 | 14 | 2. |
| Present at Remembrance Parade + Reunion tea. | Nov 21 | 5 | 4. |
| Spoke in Commons debate on Palestine. | Dec 19 | 5 | 3. |
| Addressed Birmingham Zionist Society. | Dec 26 | 12 | 4. |

PERSONALIA 1948

MORRIS Lt. Col. Harry, M.P.

| | Date | page | col. |
|---|---|---|---|
| Addressed Sheffield Community celebration on UN decision for partition. | Jan 2 | 14 | 4. |
| Spoke at opening of Sheffield Festival Centre | Mar 5 | 12 | 4. |
| Called strategic policy in Palestine "a dirty mess" at Poale Zion meeting in London. | Mar 19 | 20 | 4 |
| Presided at meeting of Sheffield Palestine Defence Emergency Campaign. | Apr 2 | 13 | 2. |
| Presided at meeting for JPA at Sheffield. | Apr 16 | 12 | 3. |

MORRIS, Lt. Col. Harry M.P.,

| | Date | page | col. |
|---|---|---|---|
| Addressed Leeds Zionist Women's Labour Organisation, on political situation in Israel. | July 30 | 14 | 3. |
| Paid tribute to Cate Rabbi B. J. Cohen at unveiling of memorial portrait. | Sept 24 | 12 | 4. |
| Addressed Jewish Institute, Bradford on "Parliamentary Relationships. | Oct 22 | 15 | 1. |
| Guest speaker at annual meeting & dinner of Midlands Area T.A.C. | Nov 12 | 12 | 4. |

MORRIS, Lt. Col. Harry Morris, M.P.,

| | Date | page | col. |
|---|---|---|---|
| Addressed Harrogate Jewish Literary & Social Union on "Parliamentary Reflections" | Nov 19 | 13 | 1. |
| Chairman of Organising Committee of Ball in aid of Hebrew Education Board Sheffield | Dec 3 | 12 | 5. |
| Presided at Sheffield Deputies Defence Appeal meeting. | Dec 17 | 14 | 5. |

PERSONALIA 1948

MORRIS, Mrs. Hedy [Manchester].

| | Date | page | col. |
|---|---|---|---|
| Arranged mannequin parade for M/C Daughters of Zion to raise money for £120 | Sept 24 | 12 | 2. |

PERSONALIA 1947

MORRIS Alderman H., J.P., (Hyman)

| | Date | page | col. |
|---|---|---|---|
| President Jewish Board of Guardians Leeds. | March 7 | 12 | 3 |
| Decides not to seek re-election as President. | May 9 | 14 | 1 |
| re-elected Hon. President of Leeds Jewish Institute | May 30 | 12 | 2 |
| Presided at annual meeting of Board of Guardians | Aug 1st | 12 | 1. |
| Bed endowed in Home for Aged. | Oct 10 | 12 | 4. |
| Presided at meeting of Leeds Trades Advisory Council. | Oct 24 | 12 | 4. |
| Presentation from Leeds Board of Guardians on retirement. | Dec 26 | 12 | 3. |

PERSONALIA 1948 (2)

MORRIS, Ald. Hyman, J.P.,

| | Date | page | col. |
|---|---|---|---|
| Tribute + reception in his honour by Leeds Jewish Board of Guardians. | Apr 23 | 12 | 3. |
| Thanked Lord Mayor of Leeds for his interest in Jewish Board of Guardians. | June 11 | 12 | 3. |

PERSONALIA 1948

MORRIS, Hopkin M.P.

| | Date | page | col. |
|---|---|---|---|
| Said "Labour fought General Election on Wholesale pledges to Jewry in Palestine Bill 2nd reading in House of Commons. | Mar 12 | 5 | 1. |

PERSONALIA 1947

MORRIS, Isaac (Grimsby)

| | Date | page | col. |
|---|---|---|---|
| OBIT. Chairman of AJEX - other communal activities. Tribute from Rabbi P. Shelson. | Dec 12 | 19 | 4. |

PERSONALIA 1948

MORRIS, Dr. Isaiah

| | Date | page | col. |
|---|---|---|---|
| OBITUARY, killed in command of field medical unit in Upper Galilee. | | | |
| Son of Dr. Nathan Morris. | June 25 | 15 | 4. |
| Tribute from Haboniim Organisation. | July 9 | 15 | 3 |
| Hechalutz centre at Herut Grange named Zachron Yaakayahu after him. | July 23 | 8 | 3. |

PERSONALIA 1947-8

MORRIS, J

| | Date | page | col. |
|---|---|---|---|
| Presided at meeting to launch appeal for Home for Aged Jews of Liverpool. | Sept-12 | 14 | 4. |
| Elected President of Liverpool Board of Shechita. | Apr 30 | 12 | 2 |
| Presentation to Dr. S.M. Lehrman on behalf of Lpl Board of Shechita. | Sept 10 | 12 | 5. |

PERSONALIA 1948

MORRIS, J.

| | Date | page | col. |
|---|---|---|---|
| President of Brynmawr Chevra Kadisha Tribute to late Switzer Solomon. | Aug 27 | 19 | 1. |

PERSONALIA 1947

MORRIS, Jassov

| | Date | page | col. |
|---|---|---|---|
| (Hashomer Hatzair) | | | |
| Addressed Poale Zion May Day Celebrations | May 9 | 9 | |

PERSONALIA 1947 W9.

MORRIS Mr Leslie D., 8 Biddulph Rd. Manor Vale

| | Date | page | col. |
|---|---|---|---|
| Elected Secretary of Council of Jewish Scouters. | Jan 31 | 17 | 2 |
| Letter to Ed: "Scoutmaster Needed". | Oct 24 | 15 | 3 |

PERSONALIA 1948

MORRIS, Max.

| | Date | page | col. |
|---|---|---|---|
| Spoke at farewell reception to Dr. S.M. Lehrman. | Sept 10 | 12 | 5. |

PERSONALIA 1947

MORRIS, Michael E (Mo+MD)

| | Date | page | col. |
|---|---|---|---|
| [Dublin] At Presentation Party, Buckingham Palace. | July 4 | 13 | 1 |

PERSONALIA 1947

MORRIS Mr Michael (26, Jesus Lane, Cambridge)

| | Date | page | col. |
|---|---|---|---|
| Secretary Cambridge University Jewish Society, Letter to the Editor "Cambridge Anniversary". | Jan 31 | 15 | 1 |

PERSONALIA 1947

| | Date | page | col. |
|---|---|---|---|
| MORRIS, Michael<br>fatally injured in Tel Aviv by military patrol. | May 4 | 6 | 5 |

PERSONALIA 1947-8

MORRIS, M.S. (St. Catherine's)

| | Date | page | col. |
|---|---|---|---|
| 1st Class Hons. Cambridge University Tripos Mathematics | July 11 | 21 | 2 |
| Elected President of Cambridge University Union Society for Lent Term 1948 | Dec 5 | 17 | 3 |
| Presided at Cambridge U.J.S for 3 speakers | Feb 20 | 16 | 5 |
| Presided at terminal meeting of the Cambridge U.J.S. | Mar 19 | 15 | 2. |
| Wrangler in Mathematical Tripos II. | Aug 6 | 7 | 5. |

PERSONALIA 1948

MORRIS, Mrs. Naomi (Glasgow)

| | Date | page | col. |
|---|---|---|---|
| OBITUARY. Oldest member of Garnethill Congregation. | Aug 6 | 19 | 3. |

PERSONALIA 1947 (1)

MORRIS Dr Nathan,

| | Date | page | col. |
|---|---|---|---|
| In an address to a Hahonem Festival said Hahonism had brought to Britain a simple idea, "The Discovery of the Child". | Jan 17 | 8 | 4 |
| Hon. Director of WJECO (United Jewish Education + Cultural Organisation, Europe. | May 9 | 7 | 4 |
| Reviewed 1st year of London Board for Jewish Religious Education. | July 4 | 17 | 2 |
| Spoke at Prize Distribution of Stepney Jewish School | July 25 | 18 | 2 |
| To lecture at Anglo-Palestine Club Summer School | Aug 1 | 9 | 2 |

PERSONALIA 1947

NORRIS, Dr. Nathan

| | Date | page | col. |
|---|---|---|---|
| Article "Educational Reconstruction in Europe - Keeping the Jewish Spirit Alive": Outlined work of United Jewish Educational & Cultural Organisation in Belgium. | Aug 1 | 13 | 2-4. |
| | Aug 15 | 9 | 2. |
| Article "London Board's First Year". | Aug 29 | 11 | 3-4 |
| Addressed Sheffield Education week service | Aug 29 | 12 | 5. |
| Addressed Advisory Council for Synagogue Classes on plan to teach Rabbinics & Hebrew Composition at Central District Classes. | Sept 12 | 5 | 2 |

PERSONALIA 1947

MORRIS, Dr. Nathan.

| | Date | page | col. |
|---|---|---|---|
| Lecturer at Anglo-Palestinian Club Summer School - Hastings. | Sept 19 | 8 | 4. |
| Spoke at Hall Dinner in aid of Eleanor Rathbone Memorial Fund. | Sept 26 | 12 | 2. |
| Addressed Leeds Central Education Authority Executive on Jewish Higher Education Centres. | Sept 26 | 12 | 4+5. |
| Proposed creation of Institute of Jewish Education at Central Council. | Oct 24 | 16 | 5. |
| Spoke at UJECO Conference in Paris. | Oct 31 | 8 | 3+4. |

MORRIS, Dr. Nathan

| | Date | page | col. |
|---|---|---|---|
| Addressed Glasgow Board for Jewish Education on dearth of teachers. | Nov 28 | 12 | 3. |
| Agreed to serve on Education Committee of Shavuh Zion College. | Dec 5 | 20 | 3. |
| Announced retirement next May at meeting of Central Council for Jewish Education Board | Dec 12 | 5 | 3. |
| Spoke at Neshef at Anglo Palestinian Club by World Union of Jewish Education. | Dec 12 | 6 | 4 |
| Presented Report at Prize Distribution JREB. | Dec 12 | 16 | 5. |

MORRIS, Dr. Nathan

| | Date | page | col. |
|---|---|---|---|
| Warned of desperate shortage of teachers at London Board of Jewish Religious Education meeting. | Ja 30 | 5 | 1. |
| Described "History for All" Course at inauguration at Rose Heaty Hall. | Jan 30 | 6 | 3-4. |
| Addressed Bournemouth Zionist, Literary & Social Society on "Educational Problems in the Jewish State". | Ja 30 | 12 | 3. |

MORRIS, Dr. Nathan

| | Date | page | col. |
|---|---|---|---|
| Spoke of serious teacher shortage at Edgware Synagogue Classes Prize distribution. | Jan 30 | 13 | 3. |
| Resigning from UJECO. | Jan 30 | 16 | 2. |
| Article "The Training of Hebrew Teachers". | Feb 6 | 11 | 1-4. |
| Gave 1st of 5 Lectures at Anglo-Palestinian Club on "Aspects of Jewish Education" for National Union of Hebrew Teachers. | Feb 27 | 5 | 4 & 5 |
| Raised shortage of Teachers at United Synagogue Council. | Mar 12 | 5 | 3. |

MORRIS, Dr. Nathan

| | Date | page | col. |
|---|---|---|---|
| Spoke of consequences of Lack of Hebrew Teachers at reception by Talmud Torah Central Education Authority, Leeds. | Mar 12 | 14 | 5. |
| Submitted Scheme for Institute of Jewish Religious Education at meeting of London Board of J.R.Ed. To stay. | Mar 19 | 5 | 3. |
| Spoke at "Hebrew For All" Movement Conference on Success of course. | " 19 | 6 | 2. |

HORRIS, Dr. Nathan

| | Date | page | col. |
|---|---|---|---|
| Guest of honour at Council of Liverpool & District Jews reception, announced deferment of retirement. | Mar 19 | 12 | 4. |
| Addressed St Annes-on-Sea Jewish Literary Society on "Some Educational Tasks of the New Jewish State" & addressed Hebrew Classes at prize distribution. | Apr 9 | 15 | 2. |
| Guest speaker at Stoke Newington Synagogue Classes prize distribution. | ap 9 | 19 | 1 |

MORRIS, Dr. Nathan

| | Date | page | col. |
|---|---|---|---|
| Subject of Anglo-Jewish Portraits by Sallon. Said they must provide for expansion at | Apr 23 | 11 | 1. |
| meeting of London Board of Jewish Religious Educ. | Apr 23 | 13 | 3. |
| "Jewish Education in Time of Total War" Collection of addresses + reports. | May 7 | 11 | 1. |
| Spoke at Council meeting J.R.E. which postponed Teacher Training Scheme. | June 4 | 15 | 3. |
| Addressed conference & set up Council for Hebrew Education + Culture. | June 11 | 13 | 2. |

MORRIS, Dr. Nathan

| | Date | page | col. |
|---|---|---|---|
| Spoke Has laid down 2 fundamentals for successful education at London Board of Jewish Religious Education. | July 30 | 5 | 3. |
| Resignation accepted by London BJRE. | Sept 3 | 1 | 4. |
| Receptions on his retirement, Tributes & presentations from leaders of Community. | Sept 24 | 9 | 3. |
| Interview of the Problem of Jewish Education with J.C. | Oct 1 | 15 | 2-3 |

PERSONALIA 1948

MORRIS, Md. Nathan

| | Date | page | col. |
|---|---|---|---|
| Presented prizes at Edgware Synagogue Classes. | Jan 30 | 13 | 3 |
| Presented prizes at Stoke Newington Synagogue Classes. | Apr 9 | 19 | 1 |
| Presentations at farewell receptions to Dr. N. Morris. | Sept 24 | 9 | 3 |

PERSONALIA 1947-8

MORRIS, Prof. Noah

| | Date | page | col. |
|---|---|---|---|
| OBIT Aged 53 Regius Prof. of Materia Medica + Therapeutics at Glasgow. University. Founder Glasgow Hebrew College. | June 6 | 15 | 2 |
| Glasgow Memorial Services. Tributes from leading Jews + Gentiles. | June 13 | 20 | 2 |
| Tributes from Bertram B. Benas. | June 27 | 6 | 4. |
| Student memorial suggested. | Mar 12 | 6 | 3. |
| Morris Memorial Lectureship created at Glasgow University. | July 30 | 14 | 3. |

PERSONALIA 1948

MORRIS Norman.

| | Date | page | col. |
|---|---|---|---|
| Elected Chairman of South Manchester branch of UJEX. | Aug 6 | 12 | 2. |

PERSONALIA 1947

MORRIS, Ald. Percy M.P.

| | Date | page | col. |
|---|---|---|---|
| Presided over Swansea U.P.A. | July 25 | 12 | 3 |

PERSONALIA [redacted] 1947-8

MORRIS, MR. P (+Mrs)

| | Date | page | col. |
|---|---|---|---|
| Elected President of the Whitley Bay Zionist Society. | Feb 14 | 13 | 1 |
| Reception in their honour + names inscribed in JNF Golden Book. | Sept 24 | 13 | 1. |

MORRIS, Mr. P. PERSONALIA 1948

| | Date | page | col. |
|---|---|---|---|
| Honoured by Whitley Bay Wizo Society. | Sept 24 | 13 | 1. |

PERSONALIA 1947-8

MORRIS, Rev. S. H. C.I, Palatine Ave, M/C. 20

| | Date | page | col. |
|---|---|---|---|
| Officiated at Consecration of Bar + Helan Linder Road at M/C Home for Aged Jews. | July 25 | 12 | 1 |
| Letter to Editor - Use of Hatikvah Melody only for Anthem. | Sept 3 | 14 | 5. |
| Officiated at Consecration of Roll of Honour by Asst Rabbi at S. Manchester Synagogue. | Oct-1 | 14 | 2. |
| Officiated at Jt. Remembrance Service at South M/C Synagogue. | Nov 19 | 12 | 2. |

PERSONALIA 1947-8.

MORRIS, Sheila (Mrs.) (8, Biddulph Road, W.9.)

| | Date | page | col. |
|---|---|---|---|
| Produced "This Was a Woman" for Comer Players. | May 23 | 19 | 1 |
| Letter to Editor - Anglo-Jewish Theatre Group already producing Sunday Theatre. | July 9 | 14 | 5. |
| Letter to Editor - New Jewish Plays. | Aug 13 | 15 | 3. |
| Needs male actors for The Lighthouse. | Sept 17 | 20 | 4. |

PERSONALIA 1948

MORRIS, Commissioner O. TEMPLE

| | Date | page | col. |
|---|---|---|---|
| Refused divorce ~~that~~ on grounds that husband's urging for wife to become a Jewess constituted cruelty. | Jan 30 | 13 | 2. |

PERSONALIA 1948

MORRIS, Mrs. Violet

| | Date | page | col. |
|---|---|---|---|
| Gave birth to triplets at Beaconsfield Memorial Hospital. | Nov 5 | 15 | 2 & 3 |

PERSONALIA 194 )

MORRISON, Capt.

| | Date | page | col. |
|---|---|---|---|
| Master of "Kedmah" on maiden voyage. | July 18 | 8 | 1 |

PERSONALIA 1948

MORRISON, Mrs. Doris

| | Date | page | col |
|---|---|---|---|
| Spoke on visit to Germany at CBF Dinner. | Dec 10 | 5 | 5. |

PERSONALIA 1947-8

MORRISON, Rt. Hon. Herbert (Leader of House of Commons)

| | Date | page | col. |
|---|---|---|---|
| Patron of "Rigoletto" Gala Performance for Lord Mayor's Fund for Flood Victims". | Sept 12 | 18 | 5 |
| Ditto | Oct 24 | 6 | 3 |
| Rejected request for Debate on Palestine. | Nov 14 | 5 | 1. |
| Said "Labour Party had always been helpful towards the Jewish National Home" at Labour Party Conference. | May 21 | 11 | 3. |
| Expressed regret at tragic death of Bernadotte. | Sept 24 | 5 | 3. |

PERSONALIA 1945

MORRISON, LORD (+ Lady)

| | Date | page | col. |
|---|---|---|---|
| former MP for N. Tottenham. Guest of honour at North London Masonic Presentation Dance. | Jan 2 | 18 | 2. |

PERSONALIA 1947

MORRISON, W. (1a, Salisbury Road, Leicester).

- Hon. Secretary of Leicester AJEX.

| Date | page | col. |
|---|---|---|
| Dec 12 | 13 | 2. |

PERSONALIA 1948

MORT, D.L. M.P.,

| | Date | page | col. |
|---|---|---|---|
| Present at induction of Minister of Swansea Congregation by Chief Rabbi. | Sept 10 | 12 | 2. |

PERSONALIA 1948

MOSCOVITCH, M.

| | Date | page | col. |
|---|---|---|---|
| Elected President of Poplar Associate Synagogue. | Apr 9 | 21 | 3. |

PERSONALIA 1948

MOSCOVITCH, Maurice

| | Date | page | col. |
|---|---|---|---|
| In "The Great Commandment" (film) | April 4 | 19 | 1. |

PERSONALIA 1948

MOSER, Hans

| | Date | page | col. |
|---|---|---|---|
| Commandant at Nordhausen Camp sentenced to death. | Jan 16 | 8 | 4. |

PERSONALIA 1947-8

MOSER, M.

| | Date | page | col. |
|---|---|---|---|
| Conducted choir at consecration of Western Synagogues new premises. | July 4 | 17 | 3 |
| Directed Choir at Day of Prayer Service Findley District Synagogue. | July 11 | 5 | 2 |
| Directed Western Synagogue Choir at induction Service for Rev. T. Kurcewiski. | June 18 | 5 | 2. |

PERSONALIA 1948

MOSER, M.

| | Date | page | col. |
|---|---|---|---|
| Elected Warden of Bethnal Green Great Synagogue. | Aug 6 | 18 | 4. |

PERSONALIA 1947

MOSES, Dr. E. (Executive of Central Jawad Board, Bombay)

| Official guest at Independence State reception for Governor General. | Date | page | col. |
|---|---|---|---|
| | Aug 29 | 9 | 2 |

PERSONALIA 1948

MOSES, Rabbi Dr. David

| | Date | page | col. |
|---|---|---|---|
| Appointed Chief Rabbi of Rumania. | June 25 | 8 | 4. |

see ROSEN. Rabbi Dr. David Moses.

PERSONALIA [redacted] 1947

MOSES, Rabbi Max. (Copenhagen)

| | Date | page | col. |
|---|---|---|---|
| Aged 63; Obit. Leading Rabbi of the Jewish Congregations in Denmark. | Apl 18 | 22 | 2 |

PERSONALIA 1947 (1)

MOSES, Miss Miriam, J.P., O.B.E

| | Date | page | col. |
|---|---|---|---|
| Answers questions at Brains Trust of League of Jewish Women. | | | |
| On Council of World Jewish Youth Movement | May 2 | 5 | 2 |
| Re-elected President New Synagogue Ladies Guild. | May 16 | 18 | 2 |
| Presented financial statement as elected Treasurer of League of Jewish Women. | May 23 | 19 | 2 |
| Seconded amendment re Teachers' Salaries at meeting of London Board for Jewish Religious Education. | May 30 | 5 | 3 |

(2)

MOSES, Miss Miriam, J.P., O.B.E.,

| | Date | page | col. |
|---|---|---|---|
| Elected Chairman Ladies' Home Committee of Joint Superintendents Children's Hostel. | June 27 | 5 | 4. |
| Stressed need for Home for Babies at annual meeting of Board of Guardians. | July 4 | 13 | 2 |
| Presided at Women's Campaign Committee (BF) | July 4 | 18 | 4. |
| To be Chairman at Jewish Ex Service Women's Rally | | | |
| Spoke on Community Centres Scheme at meeting for Jewish Communal Workers, Bodyl | July 11 | 5 | 5 |
| Presided at Rally of Jewish Ex-Service women. | July 18 | 22 | 4 |

PERSONALIA 1947-8 (3)

MOSES, Miss Miriam, J.P., O.B.E.

| | Date | page | col. |
|---|---|---|---|
| Letter to Ed. "A Youth Club's Claim". | Sept 5 | 18 | 4. |
| Reported on work of Women's Campaign for C.B.F. | Nov 14 | 15 | 2. |
| Unveiled memorial to Brady Boys Club members who lost their lives in the War. | Nov 21 | 16 | 5. |
| Spoke on "What is the A.J.Y." at members Conference in London. | Dec 5 | 18 | 4. |
| Presided & reviewed work of Women's Campaign for CBF at Council meeting. | Feb 6 | 17 | 5. |

MOSES, Miss Miriam, J.P., O.B.E.

| | Date | page | col. |
|---|---|---|---|
| Guest at Mansion House Dinner in honour of Mrs. Eleanor Roosevelt. | Apr 16 | 17 | 1. |
| Subject of Anglo-Jewish Portraits by Sallon. | May 14 | 11 | 5. |
| Initiated discussion on Votes for Women in Synagogue at annual meeting of League of Jewish Women. | May 21 | 20 | 3. |
| Presided over Second Session of United Synagogue Welfare Conference. | June 4 | 6 | 1. |
| Tribute from & thanks to Lady Cohen at Brady Club. | June 18 | 16 | 4. |

MOSES, Miss Miriam, J.P., O.B.E.

| | Date | page | col. |
|---|---|---|---|
| Spoke at an "At Home" for Jewish Relief Units by London AJEX. | July 9 | 9 | 2. |
| Paid tribute to work of Basil Kahn for Jewish Home of Rest. | Oct 8 | 5 | 5. |
| Spoke at Marriage Guidance Conference at Board of Deputies. | Nov 19 | 15 | 3. |
| Presided at CBF Women's Campaign Luncheon. | Dec 3 | 5 | 3. |
| Spoke in Brains Trust at AJY Conference | Dec 3 | 16 | 5. |

(6)

MOSES, Miss Miriam, J.P., O.B.E.

| | Date | page | col. |
|---|---|---|---|
| Resigning as Leader of Brady Girls Club | Dec 10 | 16 | 4. |
| Spoke on care of old people at Board of Guardians meeting. Spoke at League of Jewish Women | Dec 17 | 5 | 3 & 5 |

PERSONALIA 1947

MOSES, Miss Sara.

| | Date | page | col. |
|---|---|---|---|
| Social worker in India - interview on Tribal Education in India. | Oct-3 | 5 | 4. |

PERSONALIA 1947-8

MOSES, Dr. Siegfried (Palestine)

| | Date | page | col. |
|---|---|---|---|
| Spoke on Compensation - restitution of property at International Conference of German Jews. | June 20 | 9 | 2 |
| In Berlin to negotiate on reparations. Interviews with "Der Weg". | Jan 9 | 1 | 3. |

PERSONALIA 1947

HOSEVITCH, Barnah

| | Date | page | col. |
|---|---|---|---|
| Irgun terrorist arrested in Syrian desert. | July 18 | 10 | 6 |

PERSONALIA 1948

MOSHEIM, Dr. B. (16, Elgin Court, Elgin Avenue, W.9.)

| | Date | page | col. |
|---|---|---|---|
| Hon. Secretary of Association of Democratic Lawyers from Germany. | Mar 5 | 19 | 1. |
| Took part in discussion at meeting of above | Sept 10 | 17 | 1. |

PERSONALIA 1947

MOSKOVITCH, Amnon

| | Date | page | col. |
|---|---|---|---|
| Injured in Irgun attack on Acre Prison. | May 9 | 6 | 3 |

PERSONALIA

# MOSLEY, Sir Oswald

[redacted] 1947 (1)

| | Date | page | col. |
|---|---|---|---|
| [redacted] - [redacted], churns out more anti-semitism in "Mosley Newsletter". | Feb 7 | 20 | 3 |
| Home Secretary refused application for passport. Has addressed members of Corporate Club at Oxford. | June 6 | 13 | 1 |
| Special report, "Prelude to Mosley". | Aug 1. | 17 | 3+4. |
| Called upon to lead the British people at meeting of British League for Ex-Service Men + Women | Aug 15 | 14. | 4. |
| "The Alternative" published. | Oct 3 | 17 | 3. |

MOSLEY, Sir Oswald

| | Date | page | col. |
|---|---|---|---|
| To address meetings at Ridley Road "in the near future". | Oct 31 | 14 | 3. |
| Held meeting at Farringdon Road, London } Booking cancelled at Market Harborough. } | Nov 21 | 19 | 2. |
| Present at meeting in Deansgate, Manchester. | Nov 28 | 9 | 2. |
| Editorial on Launching of Union Movement | Dec 5 | 12 | 4. |
| Held Press Conference on plans for | | | |
| his Union Movement. Also outdoor meeting | Dec 5 | 19 | 1. |
| Trying to win support in America. | Dec 12 | 20 | 5. |

MOSLEY, Sir Oswald

| | Date | page | col. |
|---|---|---|---|
| Announced start of "Union Movement" at meeting in School in West-minister. Writings to be allowed into Stepney Libraries | Feb 13 | 17 | 2-3 |
| Record of speech played at Manchester meeting - fiasco. | Feb 20 | 12 | 4. |
| Presided at Press Conference given by Oswald Pirow. | Apr 16 | 9 | 3. |
| Plans May Day meeting at Dalston. | Apr 30 | 17 | 2. |
| Visit considered "unwise" by S. African Press. | May 7 | 9 | 2. |

PERSONALIA 1948 (4)

MOSLEY, Sir Oswald

| | Date | page | col. |
|---|---|---|---|
| May Day Demonstration - Inglorious Failure | May 4 | 15 | 3-4. |
| Not likely to be allowed to enter South Africa. | May 25 | 9 | 2. |
| Launching campaign for a 'Greater European Race' in + from Germany. | Aug 6 | 8 | 2. |
| Held meeting at Wilmot Street L.C.C. School, spoke of "corrupt Labour Government" | Sept 24 | 17 | 5. |
| Repeated cry for European Unity at Wilmot Street School, Bethnal Green. | Oct 22 | 20 | 3. |

PERSONALIA 1948 (5).

MOSLEY, Sir Oswald

| | Date | page | col. |
|---|---|---|---|
| Addressed Union Movement meeting in Roman Road School. | Oct 24 | 17 | 4. |

PERSONALIA 1948

MOSS, M.P.A. (Manchester)

| | Date | page | col. |
|---|---|---|---|
| Thanked for work for Jewish Child's Day by Dr. Israel Feldman. | Feb 20 | 6 | 4. |
| Gave details of activities arranged in M/C for launching of 2nd Campaign for Jewish Child's Day. | Oct 1 | 7 | 4 |

PERSONALIA [redacted] 1947 (1)

Moss, Alderman A. J.P., (85, Park Rd. Prestwich, Lancs)

| | Date | page | col. |
|---|---|---|---|
| President, Council of Manchester & Salford Jews, opens new home of Manchester Maccabi and Jewish Literary Society. | Feb 14 | 12 | 1 |
| Letter to the Editor, "Julius Jacobs Memorial, Chemical Laboratory at Hebrew University. | March 21 | 16 | 3 |
| President, Manchester Board for Hebrew Education announced kosher canteen for Manchester Grammar School & others. | May 2 | 12 | 1 |
| Spoke at U.P.A meeting Childwall Synagogue Hall Liverpool. | May 9 | 14 | 4. |

MOSS Alderman Abraham, J.P.

| | Date | page | col. |
|---|---|---|---|
| Spoke on several points at M/C & Salford Council Meeting | May 16 | 12 | 1 |
| Spoke at Opening of Nurses Home at Jewish Hospital M/C. | May 16 | 12 | 2 |
| Presided at Higher Broughton Synagogue A.G.M. | May 23 | 14 | 1 |
| Photo at opening of M/C Nurses Home | " " | 15 | 1+2 |
| Presided at meeting of Central Board for Hebrew Education M/C. Salaries & Kosher Canteen | July 4 | 12 | 1 |

Moss, Alderman Abraham J.P.

| | Date | page | col. |
|---|---|---|---|
| At annual meeting of Victoria Memorial Jewish Hospital said voluntary aid still needed even after Nationalisation | Aug 8 | 12 | 2. |
| Welcomed Lord Mayor of Manchester on his visit to Home for Aged Jews. | Aug 15 | 12 | 3. |
| Comment on UNSCOP report. | Sept 5 | 14 | 2 |
| Para - Incidentally - visit to Cyprus & Palestine | Sept 19 | 6 | 3. |
| Wanted provinces represented among Trustees of Defence Fund, at Board of Deputies | Sept 26 | 7 | 4 |

PERSONALIA 1947-8 (4)

MOSS, Ald. Abraham, J.P.

| | Date | page | col. |
|---|---|---|---|
| Visited Palestine + Cyprus. | Nov. 7 | 14 | 3. |
| Spoke on behalf of Federation of Synagogues at Chief Rabbinate Conference. | Nov 14 | 17 | 1. |
| Spoke at Board of Deputies on World Jewish Congress Statement. | Nov 28 | 17 | 3. |
| Spoke at M/C + Salford Council for Jews on riot claims. | Dec 26 | 12 | 2. |
| Presided at meeting of Central Board for Hebrew Education, complained of poor response to appeal. | Jan 2 | 14 | 2 |

(5)

PERSONALIA 1948

Moss, Ald. Abraham J.P.

| | Date | page | col |
|---|---|---|---|
| Elected to several civic bodies | Jan 2 | 14 | 2 |
| Criticized Cllr. Franks at meeting of M/c. Salford Council of Jews. | Feb 13 | 14 | 3. |
| Said Federation should have been invited to Chief Rabbinate Conference | Feb 20 | 8 | 4. |
| Spoke on resolutions at Chief Rabbinate Conf. | Feb 27 | 17 | 2-3. |
| Took part in Board of Deputies debate on Presidency. | Mar 26 | 6 | 5. |

PERSONALIA 1948 (6)

MOSS, alderman Abraham J.C.

| | Date | page | col. |
|---|---|---|---|
| Presided at M/c Central Board for Hebrew Education, complained of apathy in M/c. | April 2 | 12 | 2. |
| Spoke at CBF appeal closure Supper | Apr 9 | 14 | 3. |
| Seconded vote of thanks at final session of Chief Rabbinate Conference | June 4 | 5 | 2. |
| Member of Chief Rabbi's Advisory Committee | June 11 | 6 | 3. |
| Present at installation of Chief Rabbi at New Synagogue, London. | July 2 | 5/8 | 1+ |

PERSONALIA 1948

(1)

MOSS, Ald. Abraham, J.P.

| | Date | page | col. |
|---|---|---|---|
| Said at final Governors' meeting of H/C Victoria Memorial Jewish Hospital "It would be possible to maintain character of hospital | July 2 | 14 | 4. |
| Proposed responsibility for contribution to Chief Rabbi's Fund, at H/C Synagogue Council | July 2 | 14 | 3. |
| Spoke on British attitude to Anti-Semitism at Board of Deputies. | July 23 | 5 | 2. |
| Conducted Service at Jewish Free Air Home, Belmont. | July 23 | 12 | 3. |

# PERSONALIA 1948

## MOSS, Ald. Abraham J.P.

| | Date | page | col. |
|---|---|---|---|
| Spoke at Bashad Farm Luncheon | Sept 3 | 3 | 2. |
| Short-listed for Lord Mayor of Manchester | Sept 24 | 12 | 3. |
| Spoke at Launching M/C Defence Fund | Oct 15 | 12 | 4. |
| Pledged M/C support for Friends of Hebrew University Campaign. | Dec 3 | 5 | 2. |
| Opposed affiliation to W.J.C. at M/c. & Salford Jews Council. | Dec 17 | 14 | 2. |
| Subject of Anglo-Jewish Portraits by Sallon | Dec 31 | 7 | 5. |

PERSONALIA [redacted] 1947-8 (1)

# MOSS, MR BEN

| | Date | page | col. |
|---|---|---|---|
| (1, Albemarle Street London W.1.) Letter to the Editor: "Austerity Celebrations". | March 14 | 15 | 2 |
| Letter to Editor "Unsolicited" Rebate. | | | |
| Refer trade motion of draft memorandum to UNSCOP by Board of Deputies (deferred) | July 25 | 5 | 3. |
| Asked for co-operation with JPA at Board of Deputies re defence appeal. | Jan 23 | 9 | 3. |
| (Oxford & St. Georges) Seconded resolution at Leaders & managers Conference of AJA. | Feb 6 | 8 | 4&5. |

PERSONALIA 1948 (2)

MOSS, Ben.

| | Date | page | col. |
|---|---|---|---|
| Spoke in debate on Refugee Children at Board of Deputies. | Apr 23 | 5 | 5. |
| Letter to Editor (with Mrs. D. Cohen) "Adequate Payment Offered for Foster Homes" | May 14 | 14 | 4. |
| Complained of noise etc working at B of D. | Sept 17 | 8 | 2. |
| Took part in discussion on Palestine report at B of D | Oct 15 | 8 | 2. |
| Hon. Secretary of Bernhard Baron British Legion took part in service of dedication of Standard, at Settlement. | Oct 29 | 15 | 5. |

MOSS, Ben

| | Date | page | col. |
|---|---|---|---|
| Reported to Bernard Baron branch of British Legion on wants of pensions etc. | Nov 5 | 6 | 5. |

PERSONALIA 1948

MOSS, David (Cricklewood).

| | Date | page | col. |
|---|---|---|---|
| WILL Marriage exclusion clause. | Aug 20 | 19 | 3. |

PERSONALIA 1948

MOSS, Miss G.

| | Date | page | col. |
|---|---|---|---|
| Elected Secretary of London School of Economics. | Dec 3 | 5 | 5 |

PERSONALIA 1948

MOSS, George (P.C.)

| | Date | page | col. |
|---|---|---|---|
| Charged with firing on Jewish colony while wearing Arab dress. (with others). | Mar 26 | 20 | 4. |
| Sentenced to 10 year imprisonment by British Military Court. | Apr 2 | 1 | 4. |

PERSONALIA 1947

MOSS, Harry.

| | Date | page | col. |
|---|---|---|---|
| Vice-Chairman of Cambridge & Bethnal Green Club appealed to help find site for permanent premises. | Aug 8 | 17 | 1 |

PERSONALIA

[redacted] 1947

| Moss, Councillor J. | Date | page | col. |
|---|---|---|---|
| Appointed Chairman of Bolton Finance Committee. | 10 | 13 | 1 |

PERSONALIA 1947

MOSS, Councillor Mrs. J.

| | Date | page | col. |
|---|---|---|---|
| Elected Chairman of Bolton Jewish Ladies' Hospitality Committee. | Oct 31 | 13 | 2 |
| Held garden party + sale in aid of Jewish Women's week | July 30 | 14 | 4. |

PERSONALIA 1947-8

MOSS, J. M. B. (Birmingham).

| | Date | page | col. |
|---|---|---|---|
| Awarded State Scholarship. | Sept 19 | 16 | 4. |
| Major Scholarship, Cambridge. | Jan 9 | 5 | 4. |

PERSONALIA 1948

MOSS, John

| | Date | page | col. |
|---|---|---|---|
| "Voluntary Organisations and the National Assistance Act" – booklet. | July 16 | 11 | 1 |

PERSONALIA 1948

| | Date | page | col. |
|---|---|---|---|
| MOSS, Louis J. | | | |
| OBITUARY. Ex President of United Synagogue of America. | Apr 2 | 19 | 2 |

PERSONALIA . 1948

MOSS, Mrs. M. (132, Columbia Road, E.2.).

| | Date | page | col. |
|---|---|---|---|
| Letter to Editor: Dowry system cause of marriage outside faith. | Dec 24 | 15 | 2. |

PERSONALIA 1947-8

MOSS, Mrs S (=Mr.)

| | Date | page | col. |
|---|---|---|---|
| Chairman of Nottingham Women Zionists | July 4 | 13 | 1 |
| Elected President of Nottingham FWZ branch | May 1 | 13 | 2 |
| Gave Ball for F.W.Z. funds. | Nov 26 | 15 | 2. |

PERSONALIA 1947

MOSS, MISS S.J. (10, Haven Green Court, Ealing, W.5.

| | Date | page | col. |
|---|---|---|---|
| Hon. Sec. Nomads Club. Letter to Editor replying to "Highbrows' Plaint". | May 2 | 15 | 2 |

PERSONALIA 1948

NOSSMAN, Sheila

| | Date | page | col. |
|---|---|---|---|
| Broadcasting piano solos in Home Service B.B.C. | Mar 19 | 19 | 3 |

PERSONALIA 1947

MOST, Kenneth (36, Lower Belgrave St., S.W.1).

| | Date | page | col. |
|---|---|---|---|
| Letter to Ed. (with Ronald Nathan) "Jewish Theatre Club". | July 25 | 15 | 1 |

PERSONALIA 1947

MOUALIM, Richard J.

| | Date | page | col. |
|---|---|---|---|
| Gained Ph. D. at Leeds University. | Aug 29 | 20 | 2. |

PERSONALIA 1947

| | Date | page | col. |
|---|---|---|---|
| MOUBAREK, Mgr. Ignace, Maronite Archbishop of Beirut favors Jewish State in Palestine. | Oct 17 | 1 | 1 |

PERSONALIA 1948

MOUNTBATTEN, Countess (Edwina)

| | Date | page | col. |
|---|---|---|---|
| Opened American St. John's Ambulance new station. | Oct 15 | 12 | 3. |

PERSONALIA 1947

MOUNTBATTEN, Lt. Philip R.N.

| | Date | page | col. |
|---|---|---|---|
| Betrothed to H.R.H. Princess Elizabeth | July 11 | 1 | 3 |
| Editorial. | July 11 | 12 | 1 |
| Created Duke of Edinburgh + made a Knight of the Garter on eve of marriage. | Nov 21 | 10+11 | 1+2. |

See EDINBURGH, Duke of.

PERSONALIA 1947-8

MOUNTBATTEN, Lord Louis

| | Date | page | col. |
|---|---|---|---|
| Para - 'Incidentally' - Palestine High Commissioner rumours. | July 11 | 6 | 3 |
| Lady Reading cabled for his help for 220 Jewish refugees from Afghanistan to stay in India | Apr 30 | 9 | 2 |

PERSONALIA 1948

NIOVSHOVITCH, Rabbi Judah (Leeds)

| OBITUARY: Tribute from A.P. Monday + J. Fass. | Date | page | col. |
|---|---|---|---|
| | Dec 10 | 13 | 2 |

PERSONALIA 1948

MOWSHOWITCH, Mrs. I.

| | Date | page | col. |
|---|---|---|---|
| Reported on classes set up to teach trades + professions at Ort meeting in London. | Feb 13 | 20 | 5. |

PERSONALIA 1948

MOWSHOWITZ, Mr.

| | Date | page | col. |
|---|---|---|---|
| Elected Warden of Wellington Road Synagogue, London. | July 30 | 21 | 3. |

PERSONALIA 1948

MOWSHOWITZ, Dr. D.

| | Date | page | col. |
|---|---|---|---|
| Spoke to London Jewish Graduates Society on South African Jews. | Mar 26 | 8 | 5. |

PERSONALIA 1947

MUFTI, ex of Jerusalem

See HUSSEINI, Haj Amin el.

| Date | page | col. |
|---|---|---|
| Jan 24 | 8 | 3 |

PERSONALIA 1947 (C)

MULLALLY Frederick

| | Date | page | col. |
|---|---|---|---|
| Author of "Fascism Inside England." | | | |
| Spoke at Willesden AJEX meeting. | May 9 | 22 | 2 |
| Manhandled by Fascists at Dalston meeting. | Aug 22 | 14 | 4. |
| Said at Communist meeting that the crowd | | | |
| provoked from Fascist platform was an | | | |
| incitement to murder. | Aug 29 | 5 | 4 |
| Para Incidentally - comments on book | | | |
| by Sir Barry Domville. | Sept 19 | 6 | 4. |
| | | | |
| | | | |

PERSONALIA 1948 (2)

MULLALLY, Frederick

| | Date | page | col. |
|---|---|---|---|
| Addressed Hendon + Golders Green AJEX, calling anti-semitism a crime which degraded the country in which it is committed. | Jan 16 | 5 | 4+5. |
| Accuses large minority of British hotels + restaurants of practising racial discrimination. | ... | 6 | 4. |
| Addressed Maccabi on Fascism in England | Feb 20 | 15 | 3. |

PERSONALIA 1948

MULLER, Herr Bernard

| | Date | page | col. |
|---|---|---|---|
| Spoke at International Council of Christian & Free Conference in Fribourg of Godless Leaders in Germany" | Aug 6 | 5 | 3. |

PERSONALIA 1948

MULLER, Ernest.

| | Date | page | col. |
|---|---|---|---|
| "A History of Jewish Mysticism" reviewed by Dr. Lazarus Goldschmidt. | Jan 30 | 11 | 1. |

PERSONALIA 1947

MULLER, Dr. Hermann (U.S.A)

| | Date | page | col. |
|---|---|---|---|
| Complained about unsatisfactory implementation of Pres. Truman directive on immigration at International Conference of German Jews. | June 20 | 9 | 2 |

PERSONALIA 1948

MULLINS, Claude

| | Date | page | col. |
|---|---|---|---|
| Presided at meeting of Society for the Study of Religions + the Advancement of Fellowship | Feb 13 | 20 | 3. |

PERSONALIA 1948

MULTER, Abraham J.

| | Date | page | col. |
|---|---|---|---|
| Elected Congressman for Brooklyn. | Nov 5 | 1 | 5. |
| Democrat. | Nov 12 | 1 | 4. |

PERSONALIA 1949

MUMFORD, Lewis

| | Date | page | col. |
|---|---|---|---|
| "Atomic War - The Way Out" in Book Briefs. | Dec 17 | 19 | 2. |

PERSONALIA 1947

MUNDT, Congressman Karl E.,

| | Date | page | col. |
|---|---|---|---|
| Appointed member of special sub-Committee to specialise on U.S. Policy relating to Palestine, by U.S. House of Representatives Foreign Affairs Committee. | March 14 | 9 | 2 |

PERSONALIA 1947 (1)

MUNDY, MR ABRAHAM, 163. Mansell St. E.1.

| | Date | page | col. |
|---|---|---|---|
| Secretary of the Jews' Temporary Shelter for 50 years. Tributes to his work for immigrants and refugees. | March 28 | 18 | 4 |
| Letter to Editor "Rabbis from Abroad" | May 23 | 20 | 4 |
| Procedure in Applications | | | |
| Presented Balance Sheet at Redman's Road | | | |
| Talmud Torah A.G.M. | May 26 | 17 | 2 |
| Received presentation from Association of Chazanim "regretted exodus of talent from Britain" | Aug 8 | 7 | 4. |

PERSONALIA 1947-8. (32)

MUNDY, Abraham A.

| | Date | page | col. |
|---|---|---|---|
| Read message from Home Secretary at Redman's Road Talmud Torah Chanukah celebration | Dec 19 | 17 | 2. |
| Reception to honour his 75th birthday + golden wedding arranged by Redman's Road Talmud Torah. | Apr 16 | 13 | 2 |
| Elected Nassi of Agudat-Achvah Mares Monte Fiore Lodge of Order Achei Brith. | May 21 | 19 | 3. |
| Seconded accounts at annual meeting of Yeshiva Etz Chaim. | May 28 | 13 | 1. |

PERSONALIA 1948 (3)

MUNDY, Abraham

| | Date | page | col. |
|---|---|---|---|
| Spoke at prize distribution of Redmans Road Talmud Torah. | June 4 | 19 | 2. |
| Paid tribute to teaching of Otto Schiff at unveiling of portrait at Jews Temporary Shelter. | Nov 5 | 7 | 5. |

PERSONALIA 1948

| | Date | page | col. |
|---|---|---|---|
| MUNDY, Miss Mary<br>Appointed by Association of Jewish Youth to deal with girls' clubs. | June 11 | 15 | 4. |

PERSONALIA 1947

MUNITZ, Sgt. Leslie (Cardiff)

| | Date | page | col. |
|---|---|---|---|
| Received Supreme Allied Commander's Certificate of Good Service in S.E. Asia | May 9 | 14 | 2 |
| | | | |
| | | | |
| | | | |
| | | | |
| | | | |
| | | | |
| | | | |
| | | | |

MUNK, PERSONALIA 1947-8 (1)

Rabbi Dr E.

| | Date | page | col. |
|---|---|---|---|
| Rabbi of Golders Green Beth Hamedrash | May 23 | 11 | 1 |
| Agreed to joint action by Jewish Bodies to UN Commission on Human Rights at Geneva Conference. | Dec 5 | 1 | 5. |
| Addressed Siyyum at conclusion of Baba Metziah at Golders Green B. H. | Jan 23 | 8 | 2. |
| Headmaster of Golders Green Talmud Torah gave report of work at prize distribution. | Jan 30 | 20 | 5. |

PERSONALIA 1948 (3)

MUNK, Rabbi Dr. E.

| | Date | page | col. |
|---|---|---|---|
| Founder of "Jewish Academic Society of Great Britain". | Feb 20 | 16 | 2. |
| Spoke on "Yeshiva Education" to Jewish Youth Study Groups at Willesden Synagogue. | Mar 5 | 17 | 1. |
| Headmaster of Menorah Primary School reported at Board of Governors meeting. | Oct 15 | 6 | 4. |
| Tribute + presentation at Retd Headmaster Golders Green Synagogue. | Dec 31 | 17 | 2. |

PERSONALIA 1947-8

MUNK, Rabbi Dr. Michael

| | Date | page | col. |
|---|---|---|---|
| Appointed Minister of Berlin Jewish Community. | May 23 | 11 | 1 |
| To report on situation of German Jewry to New York. | Mar 12 | 16 | 5. |
| Portrait study by Edith Hepner. | May 21 | 17 | 2. |

PERSONALIA 1948

MUNK, Max

| | Date | page | col. |
|---|---|---|---|
| Read paper on "Mathematical Problems in Bible + Talmud" at Jewish Academic Society of G.B. | Feb 20 | 16 | 2. |

PERSONALIA 1947

MUNK, Rabbi Michael L.

| | Date | page | col. |
|---|---|---|---|
| Co-author "Religious Freedom - The Right to Practice Shechita" - reviewed by George J. Webber. | June 13 | 13 | 1 |

PERSONALIA 1947

MURPHY, Robert

| | Date | page | col. |
|---|---|---|---|
| American Ambassador to Germany - present at re-opening of Munich Synagogue. | May 30 | 9 | 2 |

PERSONALIA 1948

MURRAY, Prof. Gilbert

| | Date | page | col. |
|---|---|---|---|
| Presided at meeting of United Nations Association at Y.W.C.A. London | Mar 12 | 11 | 2. |

PERSONALIA 1947-48

MURRAY, Senator James D.

| | Date | page | col. |
|---|---|---|---|
| Member of Democratic delegation on Palestine to see Sec. of State, Pres. A. Marshall. | July 7 | 1 | 1 |
| Urged U.S. Govt. to permit young Jews to fight for Palestine Army. | Feb. 13 | 11 | 2 |

PERSONALIA

[redacted] 1947

MURRAY, MR Philip.

| | Date | page | col. |
|---|---|---|---|
| President American Congress of Industrial Orgnizations, appeals to Mr Bevin not to impose martial law in Palestine. | Feb 14 | 13 | 2 |

PERSONALIA 1948

| MURRAY, Dr. Stark. | Date | page | col. |
|---|---|---|---|
| Explained importance of National Health Service to meeting of League of Jewish Women. | Mar 12 | 5 | 3 |

PERSONALIA 1948

MUSCATT, Miss C. (2, Hardie House, Commercial Rd, E.14)

| | Date | page | col. |
|---|---|---|---|
| Letter to Editor - East London J.N.F. | July 16 | 15 | 3 |

PERSONALIA 1947

MUSHATT, Dr Cecil

| | Date | page | col. |
|---|---|---|---|
| Appointed to an advanced fellowship at Massachusetts General Hospital. | Oct 10 | 13 | 3. |

PERSONALIA 1947-8

MUSHIN, Cllr Bernard, 73, White Horse Lane London, E.1., Letter to the Editor, "Kasher Poultry.

Letter to Editor - Quotes views of experts on pain + efficiency in Shechita.

| Date | page | col. |
|---|---|---|
| April 11 | 14 | 3 |
| 1947. | | |
| June 11 | 14 | 102 |

PERSONALIA 1948

| | Date | page | col. |
|---|---|---|---|
| MUSHURSKY, Dr. | | | |
| Killed in Arab attack on Ambulance Convoy on Mt. Scopus. | Apr 23 | 1 | 5 |

PERSONALIA 1947

| | Date | page | col. |
|---|---|---|---|
| MUSIKANT, Harry<br>Band entertained disabled men at outing. | July 4 | 13 | 1 |

PERSONALIA 1948

MUSIKANT, Moshe

| Appearing in "The Singer of his Sorrows" at Alex Theatre, N.16. | Date | page | col. |
|---|---|---|---|
| | Aug 20 | 18 | 4. |

PERSONALIA 1948

MYATT, V. (Bowes Park Methodist Church)

| | Date | page | col. |
|---|---|---|---|
| Attended consecration of Palmers Green + Southgate Synagogue. | Dec 17 | 6 | 2. |

PERSONALIA 1947-8 (1)

MYER, Harry

| | Date | page | col. |
|---|---|---|---|
| Editor of ZEIT. attended opening of "Morris Myer" home for Jewish Orphans nr. Brussels | Aug 29 | 9 | 2 |
| Elected to London Executive Council of Zionist Federation, refused to take office. | Feb 6 | 20 | 5 |
| Elected to London Executive of Poale Zion. | Mar 12 | 8 | 5 |
| Paid tribute to Mr. A. Mundy at reception in his honour. | Apr 16 | 13 | 2 |
| Appointed delegate of British Section of World Jewish Congress. | July 9 | 5 | 2 |

MYER, Harry

| | Date | page | col. |
|---|---|---|---|
| Gave details of special session of WJC Conference at Poale Zion meeting. | July 23 | 13 | 3. |
| Presided at Poetry recital at Anglo-Palestinian Club. | Aug 20 | 5 | 1. |
| Presided at N. London Regional Zionist Federation Conference - "ensure Britain remained important factor in Zionist movement." | Nov 19 | 8 | 4. |

PERSONALIA 1947

MYER, Mr Henry D

86 to 88, Queen Victoria St. London 8,

Letter to Editor "THUD's Plan"

| Date | page | col. |
|---|---|---|
| Jan 17 | 16 | 2 |

PERSONALIA 1947

MYER, Mrs. Morris

| | Date | page | col. |
|---|---|---|---|
| Widow of editor of London Yiddish ZEIT. Attended opening of "Morris Myer" Home for Jewish Orphans near Brussels. | Aug 29 | 4 | 1+2 |

# PERSONALIA 1947-8 (1)

HYER, S/Ldr. Sarah

| | Date | page | col. |
|---|---|---|---|
| In Symposium on "The Jew in the World Today" Woburn House, said "Zionism was the practical solution to the problem". | May 9 | 17 | 4 |
| Addressed High Wycombe JPA meeting | March 5 | 13 | 1 |
| Lectured on "The Significance of Events" at APC Summer School. | July 30 | 20 | 3. |
| Presided at N.W. London Regional Conference of Zionist Federation "Young Habonim". | Nov 26 | 24 | 5. |

(2)

PERSONALIA 1948

MYER, Sam (Temple, E.C.4.)

| | Date | page | col. |
|---|---|---|---|
| Letter to Ed. Blaming the reporter at N.W. London 2.F. Conference. | Dec 10 | 15 | 3 |

PERSONALIA 1947

MYEROVITCH, Jack

| | Date | page | col. |
|---|---|---|---|
| Sentenced to 21 days + fined £4 for assaulting police at Maoist meeting. Bail granted. | Dec 19 | 13 | 3 |

PERSONALIA 1948

MYEROVITCH, Rev. Maurice (MYEROWITZ)

| | Date | page | col. |
|---|---|---|---|
| Appointed Youth Minister to Golders Green Synagogue. | Apr 16 | 1 | 2-4. |
| Approved at United Synagogue Council meeting. | June 11 | 5 | 3. |
| Inducted as Youth Minister at Golders Green Synagogue by Chief Rabbi. | July 23 | 8 | 1. |
| Spoke at reception in his honour by Rowsett Hertz. | Sept 10 | 16 | 5. |
| Letter to Editor: Golders Green Club. | Nov 12 | 15 | 1. |

PERSONALIA 1948

MYEROWITZ, Rev. M.

| | Date | page | col. |
|---|---|---|---|
| See MYEROVITCH, Rev. Maurice. | | | |

PERSONALIA 1947

MYERS, Alfred (Deputy)

| | Date | page | col. |
|---|---|---|---|
| Present at Portobar Ward Club Dinner. | May 23 | 22 | 2 |

PERSONALIA 1948

MYERS, Miss Gabs

| | Date | page | col. |
|---|---|---|---|
| Blackpool J.C. Correspondent. | Aug 27 | 12 | 5. |

PERSONALIA 1947

MYERS, Mr + Mrs. B. (Hull)

| | | | |
|---|---|---|---|
| Endowed bed in Leeds Home for Aged. | Oct 10 | 72 | 4. |

PERSONALIA 1947-8

MYERS, Charles (24, Coborn Road, London E.3)

| | Date | page | col. |
|---|---|---|---|
| Elected Warden of Mile End and Bow Synagogue | May 23 | 5 | 2 |
| Letter to Ed. Mis-stating Minister's Re-elected Warden of Mile End + Bow Synagogue. | July 25 | 14 | 5. |
| | May 28 | 8 | 2. |

PERSONALIA 1947-8

MYERS, LT.-COL EDMUND C.W., C.B.E., D.S.O., R.E.

| | Date | page | col. |
|---|---|---|---|
| Receives the Bronze Lion, awarded by Queen of the Netherlands. | Apl 4 | 17 | 1 |
| Lectures to British Friendship to Greece Society on blowing up of Gorgopotamos Bridge. | Mar 12 | 20 | 3. |

PERSONALIA 1947

MYLES, Mr. H.

| | Date | page | col. |
|---|---|---|---|
| Elected Secretary of High Wycombe Jewish Ladies Guild. | Oct 31 | 13 | 2. |

PERSONALIA 1948

MYERS, H. J.

| | Date | page | col. |
|---|---|---|---|
| Elected Chairman of Harrogate Jewish Literary & Social Union. | Jan 30 | 12 | 4. |
| Ditto. | May 21 | 15 | 2. |
| Presided at meeting of Above. | Nov 19 | 13 | 2. |

PERSONALIA 1948

MYERS, Capt. Sam

Addressed Harrogate Literary & Social Union.

| Date | page | col. |
|---|---|---|
| May 7 | 13 | 2. |

PERSONALIA 1947-8

MYERS, Jack (33 Ridgemount Gdns., Gower St. W.C.1)

| | Date | page | col. |
|---|---|---|---|
| Letter to Editor on United Synagogue's sole right to appoint Chief Rabbi. | May 9 | 18 | 3 |
| Elected Secretary of amalgamated W. London + Bloomsbury Synagogues. | Nov 26 | 16 | 5. |

MYERS, Jack

PERSONALIA

1948

| | Date | page | col. |
|---|---|---|---|
| Awarded Lyall-Taylor Scholarship at Royal Academy of Music | July 30 | 22 | 5 |

PERSONALIA 1948

MYERS, John, (34, Somali Road, N.W.2).

| | Date | page | col. |
|---|---|---|---|
| Letter to Editor - Attitude of unthinking Jews to help for Germany. | Apr. 2 | 15 | B. |

PERSONALIA 1947 (1)

MYERS, Mr Louis

| | Date | page | col. |
|---|---|---|---|
| Elected President of the Representative Council for Newcastle Jewry. | Jan 17 | 15 | 1 |
| Presided at Council meeting & paid tribute to retiring Secretary J. Bromberger. | July 18 | 15 | 1 |
| Presided at meeting of N/C Representative Council & attended N/C. AJEX meeting. | Oct 10 | 13 | 1. |
| Announced cessation of Newcastle Joint Education Board. | Nov 7 | 14 | 4. |
| Presided at annual meeting of N/C Zionist association. | Nov 14 | 12 | 5. |

# PERSONALIA 1947-8

## MYERS, Louis

| | Date | page | col. |
|---|---|---|---|
| Re-elected President of Representative Council for Newcastle Jewry. | Dec 5 | 15 | 1. |
| Presided at meeting of Council + reported on Public Relations Cttee. | Jan 9 | 12 | 4. |
| Addressed Whitley Bay W.E.A. + Morpeth Methodist Guild on "The Jewish Problem in Palestine" + "Anti-Semitism - A Menace to Civilisation". | Jan 16 | 12 | 5. |
| Tribute to Rev. Faigenblum at farewell luncheon. | Jan 30 | 12 | 4. |

MYERS, Louis

| | Date | page | col. |
|---|---|---|---|
| Presided at Representative Council for Newcastle Jewry. | Feb 27 | 13 | 1. |
| Presided at meeting of Rep. Council for N/C Jewry. | May 7 | 13 | 2. |
| Presided at Rep. Council for N/C Jewry re Appeals | July 2 | 14 | 4. |
| Announced Chief Rabbi's Pastoral visit, & presiding at Representative Council for Newcastle Jewry. | July 23 | 12 | 2. |
| Presided at Representative Council reception for Chief Rabbi | Sept 10 | 12 | 4. |

PERSONALIA 1948 (4)

MYERS, Louis

| | Date | page | col. |
|---|---|---|---|
| Presided over meeting of Representative Council for Newcastle Jewry to Consul | | | |
| Defense Appeal for Board of Deputies. | Oct-1 | 14 | 5. |
| Presided at Rep. Council monthly meeting. | Nov 19 | 13 | 2. |
| Presided at Annual meeting of Jewish Rep. Council: re-elected President. | Dec 10 | 13 | 1. |

PERSONALIA 1947

MYERS, M.S. [Manchester].

| | Date | page | col. |
|---|---|---|---|
| Elected Chairman of Sedgley Holme Country Club (M/C) | Aug 8 | 12 | 2 |

PERSONALIA 194)-8 (1)

MYERS, Morris (Maurice)

| | Date | page | col. |
|---|---|---|---|
| President of Leeds Old Aged Home - spoke at meeting to launch appeal for Liverpool Home for Aged Jews. | Sept 12 | 14 | 4. |
| Reviewed history of the Home at Lord Mayor Visit. | Oct 3 | 12 | 3. |
| Spoke at Harrogate reception for Youth Aliyah | Oct 10 | 13 | 2 |
| Presided at annual meeting of Leeds Home for Aged Jews: elected Chairman. | Feb 13 | 14 | 3. |
| Presided at reception following consecration of Roll of Honour. | Apr 9 | 14 | 4. |

PERSONALIA 1948

MYERS, Maurice

| | Date | page | col. |
|---|---|---|---|
| Presided at meetings of Leeds T. A. Cat Harrogate | June 4 | 14 | 3. |
| Conducted Lord Mayor of Leeds on Civic visit to Home for Aged Jews: spoke of future plans. | Aug 6 | 12 | 2. |

PERSONALIA 1948

MYERS, Maurice S.

| | Date | page | col. |
|---|---|---|---|
| Elected Hon. Secretary of Manchester Board of World Jewish Congress. | Aug 20 | 12 | 3. |

PERSONALIA 1947

MYERS, Mr + Mrs. P.

| | Date | page | col. |
|---|---|---|---|
| Held meeting in their home to form Bolton Zionist Society. | Dec 5 | 14 | 5 |

PERSONALIA 1947

MYERS, Bro. Phil

| | Date | page | col. |
|---|---|---|---|
| Received presentation from Stuart M. Samuel Lodge of Order United Brith | June 20 | 17 | 2 |

PERSONALIA 1948

MYERS, Felt/Lt. Saul

| | Date | page | col. |
|---|---|---|---|
| Addressed Cardiff Zionist Rep. Council on "The Situation in Palestine Today." | June 18 | 13 | 1. |

PERSONALIA 1947-8

MYERS, Simon

| | Date | page | col. |
|---|---|---|---|
| Testimony paid on retirement as Investigation Officer to the London Board of Shechita. | Times 13 | 22 | 4. |
| Letter to Editor - Mr. Shinwell and Jewish Community Affairs. | March 19 | 15 | 3. |
| Thanked for services to Board of Shechita. | Oct 22 | 5 | 2. |

PERSONALIA 1948

MYERS, Miss Susan

| | Date | page | col. |
|---|---|---|---|
| Won 6 Challenge Cups in Brighton Music Festival. | July 2 | 15 | 1. |

PERSONALIA 1945

MYERSON, Miss C. (28, Sandle Drive, Leeds)

| | Date | page | col. |
|---|---|---|---|
| Hon. Secretary of Leeds Jewish Child's Day Committee. | Nov 12 | 12 | 5. |

PERSONALIA 1947

MYERSON, Geoffrey

| | Date | page | col. |
|---|---|---|---|
| Best Horseman at Stamford (Lincs) Gymkhana. | June 6 | 17 | 3 |

PERSONALIA 1947

MYERSON, Dr. M.C. (130, Richmond Rd, Cardiff)

| | Date | page | col. |
|---|---|---|---|
| Letter to Ed: "Johannesburg Jewry" | Oct 3 | 15 | 3 |

PERSONALIA 1948

MYNK, Miss Pena (18, Highfield Gardens N.W.11.).

| | Date | page | col. |
|---|---|---|---|
| Jt. Hon. Secretary of Egerton Aid Committee. | Feb 13 | 18 | 5. |

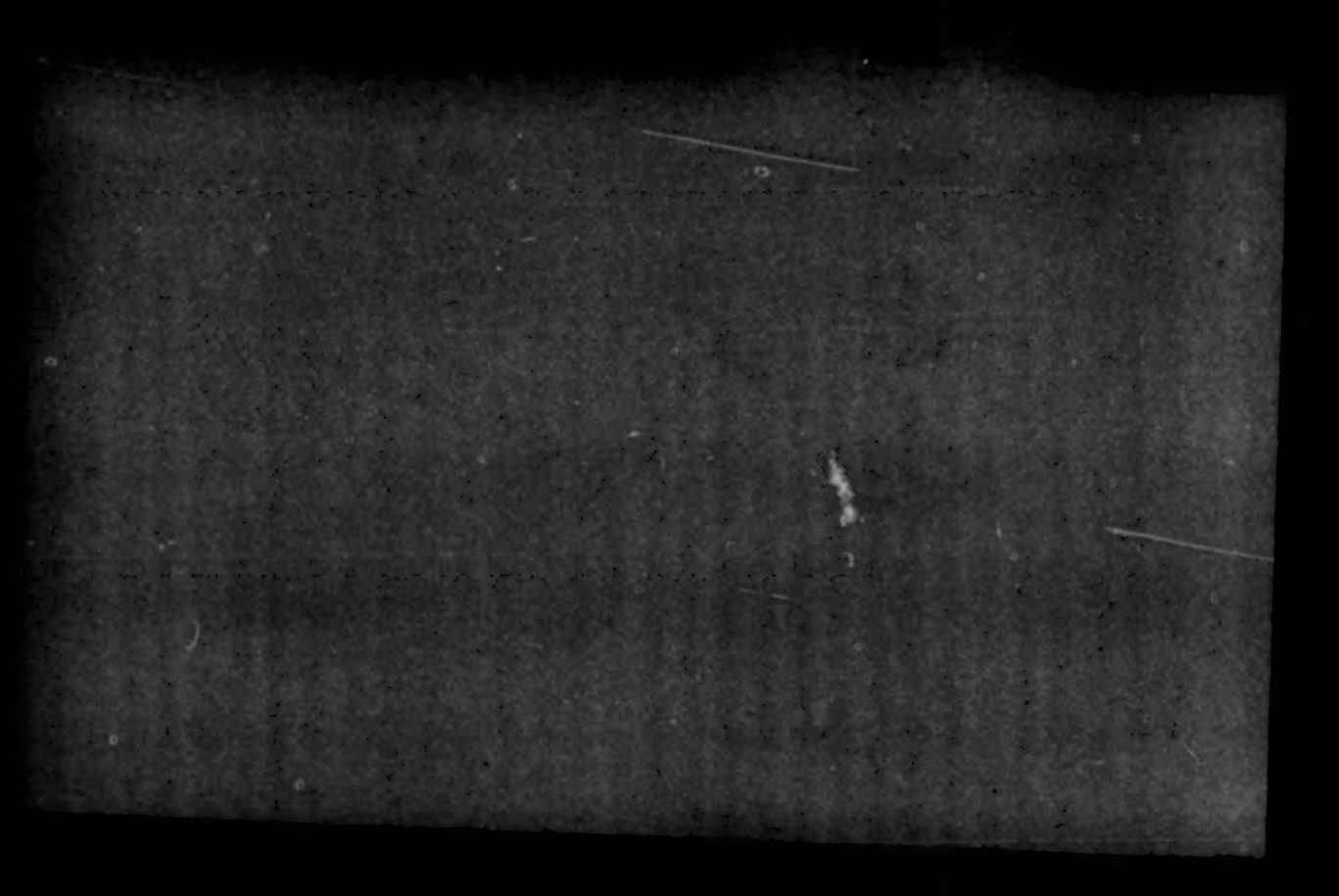

PERSONALIA 1947

MACANNA. Rev. R.C.

| | Date | page | col. |
|---|---|---|---|
| To be British Delegate to World Conference of Jews & Christians, Switzerland. | Aug 25 | 9 | 2. |

PERSONALIA 1947-8.

MacCORMACK, Congressman John W.

| | Date | page | col. |
|---|---|---|---|
| Pleased with UN decision for partition in Palestine. | Dec 5 | 8 | 2. |
| Spoke of "powerful anti-partition alliance" predominantly anti-Jewish at U.S. Zionist Emergency Council Conference. | Feb 20 | 19 | 3. |

PERSONALIA 1947-8

MACCRACKEN, Dr. Henry Nobel (U.S.A.)

| | Date | page | col. |
|---|---|---|---|
| To be Co-Chairman of International Council of Christians + Jews. | Nov 14 | 14 | 5. |
| Presented Appeal to U.N. to deal urgently with genocide (with James N. Rosenberg). | Feb 13 | 1 | 5. |
| Education + the use of media as best means of combating anti-Semitism" in interview with J.C. in London. | July 2 | 19 | 2. |

PERSONALIA 1948

MACDONALD, John

| | Date | page | col. |
|---|---|---|---|
| American Consul General now Chairman of Consular Truce Commission | Aug 20 | 20 | 4. |
| Arouses Jewish authorities of discrediting Truce Commission + Dr. Bunche. | Oct 8 | 20 | 3. |

PERSONALIA 1948

MACDONNELL, Major R.

| | Date | page | col. |
|---|---|---|---|
| British Consul in Malmo. Spoke of Jewish Airmen buried there at Remembrance Day Service. | Nov 12 | 1 | 4. |

PERSONALIA 1948

MACDOUGALL, Col.

| | Date | page | col. |
|---|---|---|---|
| Chief U.N. Observer announced Latrun pumping station blown up. | Aug 13 | 20 | 4. |

PERSONALIA 194)

MacFADYEAN, Sir Andrew.

| | Date | page | col. |
|---|---|---|---|
| Explained the showing of "The Great Promise" to guests of Eros Films. | Oct 17 | 6 | 3 |
| Spoke to Press on Palestine withdrawal. | Nov 7 | 8 | 4 |

MACFEELY, PERSONALIA 1947

~~MacFeely~~ Col.

| | Date | page | col. |
|---|---|---|---|
| Gave evidence to UNSCOP as American Supervisor of D.Ps. | Aug 15 | 17 | 3. |

PERSONALIA 1947

MacGILLIVRAY, C.A.

| | Date | page | col. |
|---|---|---|---|
| Appointed by Palestine Government as Liaison Officer to U.N. Palestine Committee. | June 6 | 8 | 1. |

PERSONALIA 1948

MacINNES Archdeacon

| | Date | page | col. |
|---|---|---|---|
| Wounded in attack on Anglican Cathedral in Jerusalem. | June 4 | 5 | 3. |

PERSONALIA 1947

MACKAY, Bailie A. B.

| | Date | page | col. |
|---|---|---|---|
| Paid tribute to Jewish people at Glasgow Jewish British Legion Parade. | June 27 | 14 | 3 |

PERSONALIA 1948

MACKAY, D.H.

| | Date | page | col. |
|---|---|---|---|
| Palestine Postmaster-General announced virtual suspension of postal services. | Apr 23 | 20 | 5. |

PERSONALIA 1948

MACKENZIE, Archibald

| | Date | page | col. |
|---|---|---|---|
| British delegate objected to specific ban on incitement to race hatred at Lake Success | Jan 30 | 1 | 3. |

PERSONALIA 1947

| | Date | page | col. |
|---|---|---|---|
| MacKENZIE, Pvt. L. | | | |
| Sentenced to 5 yrs imprisonment by Court Martial for killing Jewish girl in Jerusalem. | July 18 | 6 | 3 |

PERSONALIA 1947-8.

MACKINNON, Miss N. (Nancy)

| | Date | page | col. |
|---|---|---|---|
| Presided at talk on art of modern Palestine by Miss S. Wilkinson. | Oct 17 | 19 | 4. |
| Addressed Cultural Group of Hendon Women's Zionist Society. | March 12 | 24 | 5 |

PERSONALIA 1947 (1)

MACMILLAN, General

| | Date | page | col. |
|---|---|---|---|
| G.O.C. Palestine visit to London to meet Cabinet re Palestine. | March 28 | 8 | 3 |
| Return to Palestine from consultation in Lond. | April 4 | 6 | 4 |

# PERSONALIA 1947-8

(2)

## MacMILLAN, Maj. Gen. G.H.A. (GOC Palestine)

| | Date | page | col. |
|---|---|---|---|
| Forwarded report to London for Sec of State's approval. | June 13 | 9 | 1. |
| Car blown up on Jaffa-Jerusalem road (by Arabs) | Mar 5 | 8 | 1. |
| Announced withdrawal of all British Troops "at all possible speed". | May 14 | 8 | 2. |
| Last British soldier to leave Palestine. | July 2 | 1/24 | 5/4. |
| Announced British Army Casualties in Palestine at Haifa. | July 2 | 17 | 3. |

PERSONALIA 1947

MACPHERSON, Stewart

| | Date | page | col. |
|---|---|---|---|
| Staged "20 Questions" for United Jewish Relief Appeal Concert. | June 13 | 10 | 3 |

PERSONALIA 1948

McADAM, W., M.P.

| | Date | page | col. |
|---|---|---|---|
| Asked Foreign Secretary for recognition of Israel. | June 18 | 5 | 3. |

PERSONALIA 1948

McCALLUM, John

| | Date | page | col. |
|---|---|---|---|
| Guest of honour at JNF Blue & White Ball | Jan 30 | 8 | 2+3. |
| Photo | | 18 | 5. |
| Opened Youth Aliyah Bazaar at Kensington Town Hall. | Mar 26 | 17 | 3. |

# PERSONALIA 1948

McCALLUM, Neil

| | Date | page | col. |
|---|---|---|---|
| Essay "The Wandering Jew" in "The New Alliance & Social Review". | Jan 23 | 6 | 4. |

PERSONALIA 1948

McCARTHY, Brigd. C.D.,

| | Date | page | col. |
|---|---|---|---|
| Scout Commissioner for County of London. Present at Jewish Scouts Service at New West End Synagogue. | May 28 | 16 | 5. |

PERSONALIA 1948

McCLINTOCK, Robert. (U.S.)

| | Date | page | col. |
|---|---|---|---|
| Discussed Report with Mediator. | Oct 22 | 9 | 1 – 3 |

PERSONALIA 1948

McCUTCHEON, Ald. T. J.P., Lord Mayor of Newcastle / Tape

| | Date | page | col. |
|---|---|---|---|
| Gave Reception in Honour of Chief Rabbi. | Sept 10 | 12 | 4. |

PERSONALIA 1948

McDERMOTT, G. [British Publishing Co.]

| | Date | page | col. |
|---|---|---|---|
| Letter - Publishing of Ex-HMS Saumarez Book [Admiral Sir Barry Domville] | Feb 27 | 15 | 3. |

PERSONALIA 1948

McDERMOTT, Michael

| | Date | page | col. |
|---|---|---|---|
| U.S. State Department Press Officer announced new moves for aid to Israel | Aug 13 | 9 | 1. |

PERSONALIA 1948

McDONALD, Archbishop (R.C. of Edinburgh & St. Andrews).

| | Date | page | col. |
|---|---|---|---|
| Attended induction of Rabbi Isaac Cohen at Edinburgh. | June 11 | 12 | 3. |

PERSONALIA [redacted] 1947-8 C

McDONALD, Dr James G.

| | Date | page | col. |
|---|---|---|---|
| Former High Commissioner for Refugees, to head Joint Palestine Appeal for J.N.F. & Karen Hayesod: | March 7 | 8 | 3 & 4 |
| Addresses Joint Palestine Appeal Conference. | March 14 | 1 | 7 & 3 |
| In Manchester & Leeds for J.P.A. | March 21 | 14 | 1 & 2 |
| Farewell Dinners. | April 11 | 6 | 4 |
| Helped Joint Palestine Appeal in early stages | May 30 | 8 | 3 |
| To discuss Palestine Question with Gen. Smuts. | April 30 | 9 | 2 |
| Appointed U.S. special representative to Israel. | June 25 | 6/8 | 3/1 |

McDONALD, Dr. James G.

| | Date | page | col. |
|---|---|---|---|
| Received by President Truman before departing for Israel. | July 2 | 1 | 3. |
| Main Speaker on JNF session at 20A Conference. | July 9 | 8 | 3. |
| Sworn in as U.S. Representative to Israel | July 9 | 9 | 1. |
| Given reception by Eliahu Epstein | July 16 | 9 | 3. |
| Headed ship Zionistic party visiting Haifa | Aug 20 | 20 | 3. |
| At naming of "La Guardia" Street, Tel Aviv conveyed greetings from Govmt + New York | Sept-10 | 20 | 4. |

PERSONALIA 1947

McEWEN, Mr. V.B. (Sec. to Mr. Swift)

| | Date | page | col. |
|---|---|---|---|
| Letter to Ed. "Tribute to Mr. Swift" | Dec 19 | 13 | 3 |

McFEE, William

PERSONALIA 1948

On panel of Alexander Frieder Award. "Incidentally".

| Date | page | col. |
|---|---|---|
| Sept-3 | 6 | 3. |

PERSONALIA 1948

McGLORY, Basil

| | Date | page | col. |
|---|---|---|---|
| Former member of B.U.F. Spoke of "Untold Brutality inside the movement" at Bethnal Green Open Air Meeting. | May 7 | 15 | 4. |

PERSONALIA 1947

MCGOVERN, William Montgomery

| "From Luther to Hitler" - Book Briefs | Date Dec 19 | page 11 | col. 1. |
|---|---|---|---|

PERSONALIA 1948

McGOWAN, Lord.

| | Date | page | col. |
|---|---|---|---|
| To serve as Jt. Treasurer to Council of Christians + Jews. | Jan 30 | 15 | 3. |

PERSONALIA 1948

McGRATH, Major John

| | Date | page | col. |
|---|---|---|---|
| Spoke of political + economic difficulties facing Israel at Southport appeal for Ambulance for Israel. | Sept 3 | 13 | 1. |

PERSONALIA 1948

McGREGOR, Frederick

| | Date | page | col. |
|---|---|---|---|
| Charged with embezzlement from United Synagogue. | Jan 2 | 21 | 3. |
| Further remanded on bail. | Apr 2 | 17 | 2. |
| Discharged under Probation of Offenders Act. Money repaid. | Apr 30 | 17 | 2. |

PERSONALIA 1948

MacINNES, Colin

| | Date | page | col. |
|---|---|---|---|
| Article in "Observer" - The Jewish Humanists - writes on band in work of Jewish Artists. | March | 6 | 2. |

PERSONALIA 1948

McKENDRY, John

| | Date | page | col. |
|---|---|---|---|
| Fined 40 shillings for breach of peace at Monday May Day Demonstration, at N. London Magistrates Court. | May 7 | 15 | 5. |

PERSONALIA 1948

McLEAN, Michael

| | Date | page | col. |
|---|---|---|---|
| Former Mosleyite spoke against Fascism on 43 group platform at Bethnal Green. Invited by Fascist speaker at neighbouring meeting. | July 16 | 17 | 3. |

PERSONALIA 1947

McMAHON, Rev. D.H. (Glasgow)

| | Date | page | col. |
|---|---|---|---|
| Spoke of dangers of 'anti-semitism at Church of Scotland Assembly. | May 30 | 8 | 4. |
| Thanked for work for Social Ref Jews + Christians. | May 23 | 14 | 3 |
| Moved resolution on confidence of justice by new Israel State, at Glasgow meeting of Christians + Jews. | Dec 19 | 12 | 5. |
| | | | |
| | | | |
| | | | |

PERSONALIA 1947

McMAHON, Thomas

| | Date | page | col. |
|---|---|---|---|
| Refused to pay fine after Shouting Anti-Fascist slogans at Ridley Road. | Nov 7 | 23 | 6 |

PERSONALIA [redacted] 1947

## McNARNEY, General J.T.,

| | Date | page | col. |
|---|---|---|---|
| Commander American Forces in GERMANY, attends Chanucal party for 500 displaced Jewish Children, in Lichtenfels Upper Franconia. | Jan 3 | 9 | 1 |
| Appeal for admission of Jewish D.P.'s into Palestine. | Feb 14 | 9 | 2 |
| Tribute Luncheon in New York by leading Jewish Organisations. | May 30 | 4 | 2 |
| Spoke against curtailment of DP relief at UJA meeting in Pennsylvania. | June 13 | 10 | 4. |

PERSONALIA 1948

McNAUGHTON, General A.C.L.

| | Date | page | col. |
|---|---|---|---|
| Canadian delegate, sided with U.S. against Syrian proposal at International Court of Justice. | July 30 | 24 | 1. |
| Raised question of breaches of truce at Security Council. | Aug 20 | 20 | 2. |

PERSONALIA [redacted] 1947 (1)

MCNEIL, Hector (Minister of State) M.P. Rt. Hon.

| | Date | Page | Col. |
|---|---|---|---|
| Reply about political activities of Muftis | May 16 | 5 | 1 |
| Opened World Jewish Congress Exhibition "Uniting the Dispersed" | June 13 | 10 | 3 |
| Reply to Parl Q on illegal immigration | May 9 | 5 | 1 |
| Reply " - " - Balfour Declaration | July 4 | 5 | 1 |
| To lead British delegation to U.N. General Assembly to consider UNSCOP recommendation | Sept 12 | 1 | 2-4 |
| Said Delegation not yet instructed on Palestine Question. | Sept 19 | 20 | 1. |

McNEIL, Hector, Rt. Hon., M.P.

| | Date | page | col. |
|---|---|---|---|
| Said Government answers about arms supplied to Arab States were being used in Palestine | Mar 5 | 5 | 1. |
| Replied to debate on 2nd reading of Palestine Bill in House of Commons. | Mar 12 | 5 | 2. |
| Denied that Arabs were using British Guns, in reply to Mr. Turner in House of Commons | Apr 16 | 20 | 4. |
| Made statement on Deir Yasin attack. | Apr 23 | 5 | 1. |
| Spoke at IRO meeting in Geneva, said Britain had taken in 40,000 DPs. | May 14 | 9 | 1. |

McNEIL, Hector, Rt. Hon. M.P.

| | Date | page | col. |
|---|---|---|---|
| Govt can offer no material assistance for Assyrians. | Times 25 | 6 | 4. |
| Promised to protest minorities in Middle East during debate in Commons: Mr. Lash of Arab Legion is not a British brigadier | July 2 | 9 | 4. |
| Reply on U.N. Observers in Palestine. | July 9 | 5 | 3. |
| Answered question in Commons on 5 Britons kidnapped by Irgun Zvai Leumi. | July 16 | 20 | 3. |

McNEIL, Hector, Rt. Hon. M.P.

| | Date | page | col. |
|---|---|---|---|
| Proposing creation of ad hoc committee to consider the Palestine question. | Sept 24 | 20 | 3. |
| Used term "Israeli Government" at United Nations - Editorial | Oct 22 | 12 | 3. |
| Presented British View at Security Council debate on Palestine: supported Bernadotte report. | Nov 19 | 20 | 4+5. |
| New Statement at Security Council, Israel referred to as "Jewish State" for 1st time. | Nov 26 | 1/8/9 | 3/3-5 |
| Spoke in Commons on Israeli Arms. | Dec 17 | 5 | 2. |

PERSONALIA 1948

McPHERSON, F.W.

| | Date | page | col. |
|---|---|---|---|
| Translated "Ravensbrück" by Denise Desfonnier, reviewed by Jane F. Laverson | June 11 | 11 | 1. |

PERSONALIA 1948

McWHINNIE, M.

| | Date | page | col. |
|---|---|---|---|
| To be secretary of World Federation of Trade Unions inquiry commission to visit Palestine. | Jan 16 | 1 | 2. |

PERSONALIA 1948

NABARRO, A.D.N.

| | Date | page | col. |
|---|---|---|---|
| Presided at meeting of Old Victorians Club. | Sept 24 | 16 | 4. |

PERSONALIA 1948

NABARRO, Alan

| | Date | page | col. |
|---|---|---|---|
| Raised subject of Students for Ministry at annual session of Elders of Spanish & Portuguese Congregation. | Mar 5 | 17 | 1. |

PERSONALIA 1947

NABARRO, Mr Eric J.,

| | Date | page | col. |
|---|---|---|---|
| Elected Elder of the Spanish & Portuguese Congregation. | April | 6 | 1 |

PERSONALIA 1947

NABARRO, Gerald D.N.

| | Date | page | col. |
|---|---|---|---|
| Spoke at Midland Trades Advisory Council annual meeting on significant Contribution of British Jews to life of the community. | Dec 12 | 12 | 2. |

PERSONALIA 1948

NABARRO, Joseph Nunes (London)

| | Date | page | col. |
|---|---|---|---|
| OBITUARY, Active communal worker in Spanish + Portuguese Congregation. | June 25 | 15 | 3. |
| Tribute by Jewish Historical Society | July 9 | 17 | 2. |
| Tribute from Rabbi Dr. S. Gaon. | July 16 | 13 | 3. |

PERSONALIA 1947.

NADLER, A.E.,

| | Date | page | col. |
|---|---|---|---|
| Elected Hon. Secretary of North Salford Synagogue. | Nov. 7 | 14 | 3. |

PERSONALIA 1947

NAEGELEN, M. Edmon

| | Date | page | col. |
|---|---|---|---|
| French Minister of Education presided at opening of Ort training School at Strasbourg. | June 6 | 9 | 1 |

PERSONALIA 1948

NAGGAR, Elie (Cairo)

| | Date | page | col. |
|---|---|---|---|
| OBITUARY. President of Cairo Stock Exchange. | May 7 | 17 | 4. |

PERSONALIA 1948

NAGLER, S

| | Date | page | col. |
|---|---|---|---|
| Criticized rise of seat rents at Singers Hill Synagogue, Birmingham, meeting | Jan 2 | 14 | 5 |
| Proposed limit of ⅓ of increase to seat rental | Feb 27 | 12 | 4. |

PERSONALIA 1948

NAGLEY, B.

| | Date | page | col. |
|---|---|---|---|
| Spoke at farewell reception to Rabbi Dr. S. M. Lehrman | Sept 10 | 12 | 5. |

PERSONALIA [redacted] 1947

NAGY, Janos,

| | Date | page | col. |
|---|---|---|---|
| Hungarian Pogramist Sentenced to death for anti-Jewish riot-is greed. | Jan 10 | 9 | 1 |

# PERSONALIA 1947-8.

## NAHUM, Mrs. A (Marie)

| | Date | page | col. |
|---|---|---|---|
| Spoke at M/c + Salford Women Zionist Council Dinner. | June 13 | 14 | 1 |
| Presided at M/c + Salford Women Zionist Council Lyceum Club. | Oct 31 | 12 | 3 |
| Spoke on Women's Week at M/c annual meeting of League of Jewish Women. | June 4 | 14 | 4 |
| Reported on Montreux Conference to M/c Branch of World Jewish Congress. | Aug 20 | 12 | 3. |

PERSONALIA 1948 (1)

NAHUM, Mr. Maire. (a)

| | Date | page | col. |
|---|---|---|---|
| Elected President of Hale "Cheshire Women's Group For Welfare Work Among Women & Children in Palestine" | May 7 | 13 | 2. |
| Appointed delegate of British Section of World Jewish Congress. | July 9 | 5 | 2. |
| Reported on WJC at Hounslow, at H/C Reception } Disquieting news of Jews in Arab Countries } | July 30 | 14 | 2. |
| Opened Alphonse Nahum Hall at H/C Country Club. | Nov 26 | 14 | 2. |

(3)

PERSONALIA 1948

NAHUM, Mrs. Marie (a.)

| | Date | page | col. |
|---|---|---|---|
| Moved "no Smoking on Shabbat" at Manchester Country Club. | Dec 17 | 14 | 2. |

PERSONALIA 1947-8

NAHUM, Effendi Hayim (Chief Rabbi of Egypt)

| | Date | page | col. |
|---|---|---|---|
| Asked to define attitude of Egypt's Jewry towards Zionism. | Oct 17 | 9 | 1 |
| Met Papal Inter-nuncio, Mg. Arthur Hughes (Cyprus). | May 7 | 8 | 1. |
| Told Egyptian Jews it is their duty to fight Zionists if Egypt is at war with them | June 6 | 24 | 5. |
| Forced to resign by Egyptian authorities. | Nov 5 | 20 | 5. |

PERSONALIA 1947

NAISMITH, Douglas W.

| | Date | page | col. |
|---|---|---|---|
| Vice-Chairman of Poor Children's Entertainment Committee whose generosity enabled outing to country for 1,000 children. | Aug 22 | 16 | 5 |

PERSONALIA 1948

NAJAR, M. Emile

| | Date | page | col. |
|---|---|---|---|
| Political adviser to Israeli delegation to UN in Paris. | Sept 24 | 20 | 3. |
| Greeted French trained Israeli pilots at graduation. | Nov 26 | 1 | 1. |

PERSONALIA 1947 - 8

NAKHIMOFF, Edward (66 Beech Road, St. Albans)

| | Date | page | col. |
|---|---|---|---|
| Elected Secretary of St. Albans Combined Charities Association. | July 25 | 13 | 1 |
| Hon. Secretary of St. Albans Synagogue Building Fund Ctee. | Sept 19 | 12 | 4. |
| Hon Secretary of St. Albans Jewish Library Management Ctee. | Sept 5 | 15 | 1 |
| Hon. Secretary of St. Albans Zionist Society. | Jan 30 | 12 | 5. |
| Moved resolution to affiliate St. Albans Syn. to Synagogue Council of Zionist Federation. | May 28 | 12 | 5. |

# PERSONALIA 1947

NAKHIMOFF, L

| | Date | page | col. |
|---|---|---|---|
| don President of St. Albans Synagogue Building Fund Committee. | Sept 19 | 12 | 4. |

PERSONALIA 1947

NAKKAR, Meir

| | Date | page | cyl. |
|---|---|---|---|
| Death sentence passed by Jerusalem Military Court for attack on Acre prison | June 20 | 6 | 2 |
| Death sentence confirmed by G.O.C. | July 11 | 6 | 3 |
| Hanged at Acre Prison. | Aug 1 | 6 | 1 |

PERSONALIA 1948

NALLY, W., M.P.

| | Date | page | col. |
|---|---|---|---|
| Reference to "unscrupulous Zionist elements in United States." | June 25 | 5 | 1. |

PERSONALIA 1947

NAMIER, Prof. L. B.

| | Date | page | col. |
|---|---|---|---|
| "Facing East" reviewed by Paul H. Emden. | Oct 31 | 11 | 1. |

PERSONALIA 1948

NANSON, Ald John T. (Brighton)

| | Date | page | col. |
|---|---|---|---|
| OBITUARY: Ex-Mayor of Brighton. | Dec 24 | 7 | 3. |

PERSONALIA 1943

NAPPLER, Judah (London)

| | Date | page | col. |
|---|---|---|---|
| OBITUARY. Fomder of Palmers Green & Southgate Synagogues. Tribute from Rev. I. Chait. | June 18 | 6 | 4 |
| Tribute from Dr. E. Bernstein "associated with Jews' Free School for 45 years" | July 30 | 21 | 3 |

PERSONALIA 1948

NARODITZKI, Bat-Kochba (+ Carmel)

| | Date | page | col. |
|---|---|---|---|
| Thanked for giving reception for poet-A.N. Stenzel | July 30 | 17 | 5 |

PERSONALIA 1948

NARODITZKI, Carmel (+ Bar-Kochba)

| Date | page | col. |
|---|---|---|
| July 30 | 17 | 5 |

Thanked for giving reception for poet A-N. Stangel.

PERSONALIA 1947

NASSAUER, Rudi

| | Date | page | col. |
|---|---|---|---|
| Gave Poetry Reading at Ben Uri Gallery | June 27 | 22 | 2 |

PERSONALIA 1947

NATANSON, S.

| | Date | page | col. |
|---|---|---|---|
| President Haifa Jewish Chamber of Commerce + Industry complained of Government attempts to harm Jewish Economy. | May 2 | 1 | 3 |

PERSONALIA 1947

NATHAN, Mrs. A.

| | Date | page | col. |
|---|---|---|---|
| Elected Jt. Secretary of Leeds' Ladies Charity Guild. | Aug 15 | 12 | 2. |

PERSONALIA 1948

NATHAN, Dr. Albert

| | Date | page | col. |
|---|---|---|---|
| OBITUARY. St. John's Ambulance Surgeon. Practised in N. London. | Jan 16 | 6 | 4. |

PERSONALIA [redacted] 1947

NATHAN Mr Alec,

| | Date | page | col. |
|---|---|---|---|
| Elected National Chairman of the Trades Advisory Council. | March 7 | 15 | 1 |
| 'Incidentally' Para. | March 7 | 6 | 3 |
| Represented TAC at Conference of Council for Civil Liberties. | Nov 28 | 9 | 3. |
| Presided at annual Conference of T.A.C. "a rallying point for moral & Spiritual support" Re-elected Chairman. | June 11 | 13 | 1. |

PERSONALIA 1947

NATHAN, Miss Audrey.

| | Date | page | col. |
|---|---|---|---|
| Awarded State Scholarship | Oct 10 | 14 | 2. |

PERSONALIA 1948

| NATHAN, Eli (43, Gt. Windmill St, W.1.) | Date | page | col. |
|---|---|---|---|
| Letter to Editor "Palestinian reaction to Mediators Plan. | July 16 | 14 | 3. |

PERSONALIA 1947 (1

NATHAN, Herbert A. J. P.

| | Date | page | col. |
|---|---|---|---|
| Elected President of Manchester Great Synagogue. | May 23 | 14 | 1 |
| Presided at dinner by Hebrew Visitation Board in honour of Dr. I. W. Slotki | Jan 30 | 12 | 2. |
| Resigned from Council of M/C & Salford Jews. | Feb 13 | 14 | 3. |
| Supported Federation's right to attend Chief Rabbinate Conference. | Feb 20 | 8 | 4. |
| Member of Chief Rabbi's Advisory Committee | June 11 | 6 | 3. |

NATHAN, Herbert A., J.P.

| | Date | page | col. |
|---|---|---|---|
| Re-elected President of Manchester Great Synagogue. | June 19 | 12 | 2. |
| Elected Hon Life Vice-President of M/c & Salford Council of Jews. | July 16 | 12 | 3. |
| Dinner Given in his Honour by Hebrew Visitation Board. | Oct 8 | 12 | 4. |
| "Disaster if M/C Jews School allowed to fade out" at M/C & Salford Council of Jews. | Oct 22 | 14 | 2. |

PERSONALIA 1948

NATHAN, K. A.

| | Date | page | col. |
|---|---|---|---|
| Supervisor of American St. John's Ambulance Cadet Corps. | Oct-15 | 12 | 3. |

PERSONALIA [redacted] 1947 ①

LADY NATHAN of Churt,

| | Date | page | col. |
|---|---|---|---|
| wife of Lord Nathan the Minister for Civil Aviation, and L.C.C., "Incidentally" para | Jan 3 | 6 | 3 |
| Elected Chairman of London County Council | March 14 | 11 | 4 |
| Distributed Prizes at Jewish Orphanage Norwood. | June 6 | 5 | 3 |
| Proposed toast ~~Presided at AGM~~ of the Portsoken Wood Club at Annual Dinner. | May 23 | 22 | 2 |
| Addressed Union of Jewish Women on their work in Australia + Newzealand. | Oct 31 | 7 | 5. |

PERSONALIA 1947-8 (2)

NATHAN of Chart, Lady.

| | Date | page | col. |
|---|---|---|---|
| Received party of German journalists at County Hall on behalf of L.C.C. | Nov 7 | 10 | 3. |
| Described visit to Australia & New Zealand at meeting of A.J.A. | Nov 7 | 11 | 2. |
| Presided at meeting of Union of Jewish Women in London. | Feb 6 | 5 | 5 |
| Presided at annual meeting of Union of Jewish Women. "Agreement signed for Korea" | Apr 2 | 16 | 5. |
| Present at Royal Silver Wedding service at St. Paul's | Apr 30 | 1 | 3 |

(3)

| | Date | page | col. |
|---|---|---|---|
| NATHAN of Christ, Lady<br>Addressed meeting of Union of Jewish Women on Home for Elderly Women. | Dec 10 | 6 | 5 |

PERSONALIA

# NATHAN LORD, OF CHURT

1947-8 (1)

| | Date | page | col. |
|---|---|---|---|
| Minister of Civil Aviation, appointed | | | |
| a member of the Lieutenancy of the City of London | Jan 24 | 7 | 1 |
| Elected President of "The Old Boys' | | | |
| Association (of J. L. B. & Jewish Clubs) | May 9 | 21 | 1 |
| Present at Royal Silver Wedding service | | | |
| at St. Paul's Cathedral. | Apr 30 | 1 | 3. |
| Resigned as Minister of Civil Aviation } | | | |
| Tribute from Mr. Attlee. } | June 4 | 18 | 3. |
| Hope of participation in Anglo-Jewish Affairs | June 11 | 6 | 3. |

NATHAN, of CHURT, Lord

| | Date | page | col. |
|---|---|---|---|
| Spoke at re-opening of Harold House Boys' Club, Liverpool. | June 11 | 12 | 5. |
| Subject of Anglo-Jewish Portraits by Sallon | Nov 5 | 11 | 5. |
| Elected Vice-President of Brady Clubs. | Dec 10 | 12 | 4. |

PERSONALIA 1947

NATHAN, Miss M. (75 Patrick St. Cork)

| | Date | page | col. |
|---|---|---|---|
| Elected Hon. Sec. Cork Jewish Youth Association | July 25 | 13 | 1 |
| As above | Oct 22 | 15 | 2. |

PERSONALIA 1947-8

NATHAN, Max (Leeds).

| | Date | page | col. |
|---|---|---|---|
| OBIT, Pioneer in Hebrew Education | Dec 26 | 15 | 1. |
| WILL. | Aug 20 | 19 | 3. |

PERSONALIA 1947

NATHAN, Dr. Hyam S.

| | Date | page | col. |
|---|---|---|---|
| Letter to Ed with others "Jewish Peace Society's Appeal for United Nations Day | June 20 | 14 | 4 |

PERSONALIA 1948

NATHAN, Reuben

| | Date | page | col. |
|---|---|---|---|
| Elected President of Birmingham Jewish United Benevolent Board. | June 18 | 12 | 2. |

PERSONALIA 194?

NATHAN, Robert

| Addressed Hadassah Convention | Date Oct 31 | page 20 | col. 2 |
|---|---|---|---|

PERSONALIA 1948

NATHAN, The Hon. Roger.

| | Date | page | col. |
|---|---|---|---|
| Criticized Jewish Agency leaders at AJA Council | Mar 5 | 1 | 3. |
| Addressed Edgware Branch of AJA, on "The A.J.A - Past + Future". | Apr 23 | 13 | 2. |
| Spoke at North London Branch of AJA on "The AJA - Past + Present" | June 25 | 13 | 3. |
| Spoke of "uncompromising loyalty to Jewry + allegiance to Britain" at AJA meeting in M/C. | July 9 | 12 | 3. |

PERSONALIA 1947

NATHAN, Ronald (36 Lower Belgrave St. S.W.1.

| | Date | page | col. |
|---|---|---|---|
| Letter to Ed. (with Hannah Hurst) – "Jewish Theatre Club": | July 25 | 15 | 1 |

PERSONALIA 1947-8

NATHAN, I.

| | Date | page | col. |
|---|---|---|---|
| Participated in brains trust at Anglo-Palestinian Club. | Aug 29 | 7 | 5 |
| Appointed delegate of British Section of World Jewish ~~Section~~ Congress. | July 9 | 5 | 2. |

PERSONALIA 1948

NATHANIEL, Haim

| | Date | page | col. |
|---|---|---|---|
| Jewish transport company owner arrested in Iraq. | Nov 12 | 8 | 4. |

PERSONALIA 1947

NATHANSON, Ma. M.

| | Date | page | col. |
|---|---|---|---|
| Elected President of Philpot Street Sephardish Synagogue E.1. | Apl. 4 | 17 | 1 |

PERSONALIA 1948

NAUMANN, Herr Joseph

| | Date | page | col. |
|---|---|---|---|
| Announced prize for novel at Conference of International Council of Christians & Jews at Fribourg. | Aug 6 | 5 | 3. |

PERSONALIA 1947

NAVIAKOVSKY, Seev

| | Date | page | col. |
|---|---|---|---|
| Killed by anti-Jewish rioting troops in Tel-Aviv. | Aug 8 | 6 | 2 |

NAVIASKY, Philip

PERSONALIA

1947

| | Date | page | col. |
|---|---|---|---|
| Artist, exhibits portraits at Ben Uri Gallery. | April 8 | 19 | 2 |

PERSONALIA 1947

NAYLOR, Hon. N (Liberal)

| | Date | page | col. |
|---|---|---|---|
| Spoke at Paddington [redacted] meeting against Fascism. | Oct 3 | 9 | 3 |

# NEAMAN YFRAH

PERSONALIA

1947-8

| | Date | page | col. |
|---|---|---|---|
| Violonist, in Albert Hall Concert, fine performance of Bruch "Kol Nidrei". | Jan 24 1948 | 23 | 3 |
| Played at Concert in Aid of Bernard Baron Settlement. | | | |
| To Broadcast Sonata recital including work by Copland. | Mar. 19 | 18 | 5. |
| | Oct 8 | 20 | 2. |

# PERSONALIA 1947-8

NEDAVA, Joseph

| | Date | page | col. |
|---|---|---|---|
| Broadcast talks on "Jewish Chronicle" on Palestine Broadcasting Service. | Sept 19 | 7 | 5 |
| Article "The Modern City of Tel-Aviv. | Nov 7 | 13 | 1-3. |
| Article "Haifa: Town of the Future. | April 30 | 11 | 2-4 |

PERSONALIA 1947

NEDIVI, Mr.

| | Date | page | col. |
|---|---|---|---|
| Town Clerk Tel Aviv address Council of M/C + Salford Jews. | June 13 | 14 | 1 |
| In delegation of local government officials welcomed at Anglo-Palestinian Club. | July 11 | 8 | 3 & 4. |

# PERSONALIA 1948

NEDVERN, D.

| | Date | page | col. |
|---|---|---|---|
| Elected Chairman of Carmel Youth Society, E.1. | March | 16 | 4. |

PERSONALIA 1947-8.

# NEEDOFF, Mr Sydney,

| | Date | page | col. |
|---|---|---|---|
| Chairman, Manchester Appeal Committee U.J.R.A. 11 Peter St. Manchester 2; Letter to Editor: "United Jewish Relief Appeal." | April 4 | 12 | 2 |
| Presided at M/C. UJRA. | June 13 | 14 | 1 |
| Criticised Communal planning report at Council of M/C + Salford Jews. | July 16 | 12 | 2-3. |
| Spoke on affiliation to WJC at M/C + Salford Council of Jews. | Dec 17 | 14 | 3. |
| Chairman of Manchester Wedgwood Colony Ctee. | Dec 31 | 12 | 5. |

NEHRU, Pandit PERSONALIA [redacted] 1947

| | Date | page | col. |
|---|---|---|---|
| Support for Arab cause from India | Jan 31 | 15 | 3 |

# PERSONALIA 1947-8

NEIKRUG, Louis.

| | Date | page | col. |
|---|---|---|---|
| Overseas Director of HIAS, announced that France will admit an unlimited number of Jewish DPs in "unspecified fields". | Oct 31 | 1 | 4 |
| Complained of meagre proportion of Jews resettled by I.R.O. at "Joint" Conference in Paris | Nov 19 | 8 | 5 |

# PERSONALIA 1947-8

NELHANS, Erich

| | Date | page | col. |
|---|---|---|---|
| Chairman of Berlin Jewish Community - "the majority of Berlin Jews would like to go to Palestine" | May 30 | 11 | 2+3 |
| Sentenced by Russian Military Court in Berlin to 15 years imprisonment for helping Jewish Red Army men escape to West. | 1948 June 4 | 11 | 1. |
| | | | |
| | | | |
| | | | |
| | | | |

PERSONALIA 1947-8

NELKEN, J.

| | Date | page | col. |
|---|---|---|---|
| Elected President of Victoria + Chelsea (Associate) Synagogue | July 18 | 15 | 3 |
| Re-elected President " " | July 23 | 17 | 1. |

PERSONALIA 1947

NEMETH, Rev. E

| | Date | page | col. |
|---|---|---|---|
| Appointed Minister of Highgate Synagogue. | Sept. 19 | 6 | 3 |

PERSONALIA 1948

NEMETH, I.H.

| | Date | page | col. |
|---|---|---|---|
| Elected Warden of Central Manchester Synagogue. | June 18 | 12 | 3. |

PERSONALIA 1947

NEMETH, Rev. M.

| | Date | page | col. |
|---|---|---|---|
| Appointment ratified as Minister of Streatham & District Synagogue | Aug 22 | 14 | 5. |
| Inducted by Dayan M. Lazarus. | Dec 12 | 6 | 4. |
| Reported on progress of religion classes at prize distribution. | Dec 26 | 17 | 7. |

PERSONALIA [redacted] 1947

NEMTZOW, Rev. J. M/C.

| | Date | page | col. |
|---|---|---|---|
| Status of Shochet should be equal to Minister + Chazan. | May 16 | 5 | 2 |

PERSONALIA 1948

NESBITT, D

| | Date | page | col. |
|---|---|---|---|
| Spoke of need for unity in fight against Anti-Semitism at Stockport AJEX. | June 11 | 12 | 4. |

PERSONALIA [redacted] 1947

NETTLER, M B

| | Date | page | col. |
|---|---|---|---|
| Appointed President of the Gippsnochard Newlands Congregation. | Feb 7 | 12 | 2 |

PERSONALIA 1947-8 (1)

NETTLER, FRED. J.P.

| | Date | page | col. |
|---|---|---|---|
| Elected Hon. President Glasgow Group. World Jewish Congress. | June 13 | 14 | 4. |
| Director of "Palsa". | June 13 | 8 | 2 |
| Elected Hon. President of Glasgow Zionist Organisation. | Sept 12 | 14 | 5–1 |
| Elected Hon President of Glasgow JNF Committee | Jan 2 | 14 | 3 |
| Made appeal for Emergency Campaign Fund at Glasgow mass meeting. | Jan 16 | 12 | 4. |
| | | | |
| | | | |

PERSONALIA 1948 (2)

NETTLER, Fred. J.P.,

| | Date | page | col. |
|---|---|---|---|
| Addressed Glasgow Women's Zionist Organisation on his recent visit to Israel. | Jan 23 | 15 | 1. |
| Addressed Emergency UPA meeting in Edinburgh. | " " | 15 | 2. |
| Elected Londa Vice-President of Zionist Federation. | Feb 6 | 20 | 5. |
| Spoke at Z.F memorial meeting to late Leib Jaffe | Apr 2 | 19 | 2. |

NETTLER, Fred, J.P.

| | Date | page | col. |
|---|---|---|---|
| Speaker at Newport (Mon.) JPA Campaign. | May 14 | 13 | 1. |
| Spoke at meeting of British Zionists to discuss practical aid for Israel. | May 28 | 1 | 4. |
| Moved amendment to resolution on British Policy at Board of Deputies & questioning origin of anti-Jewish riots in N. Africa | June 25 | 13 | 1. |
| Presided at Special meeting of General Zionists in London. | July 23 | 8 | 2 |

PERSONALIA 1948

NETTLER, Fred, J.P.,

| | Date | page | col. |
|---|---|---|---|
| "Jonael needs help of World Jewry guest of honour at M/C Zionist Associn annual dinner. | Sept 17 | 14 | 3. |
| Re-elected Hon. President of Glasgow Z.O. | Oct 1 | 14 | 4. |
| Re-elected Hon. President of Glasgow WJC. | Nov 19 | 12 | 3. |
| Presented Golden Book Certificate to Federation of Women Zionists from J.N.F. | Nov 19 | 13 | 3. |
| Gave financial report at JNF Conference. | Dec 3 | 15 | 3. |
| Spoke at Glasgow WJC meeting. | Dec 17 | 14 | 3. |

PERSONALIA 1947-8.

NEUBERGER, Mrs. E.

| | Date | page | col. |
|---|---|---|---|
| Chairman of Agudist Women's Groups of North London. | Nov 28 | 5 | 5. |
| Presided at annual meeting of Agudist Women's Groups, reported on relief work | June 11 | 9 | 3. |
| Presided at lecture to Agudist Women. | Sept 17 | 17 | 1. |

PERSONALIA 1947 (1)

NEUFELD, Rabbi Dr. E.

| | Date | page | col. |
|---|---|---|---|
| Plight of D.P.'s after recent tour of camps better in Germany than Austria" – A.P. Club | May 23 | 10 | 4 |
| Received "call" to Pretoria S. Africa | July 11 | 10 | 2. |
| Has accepted position as Rabbi of the Hebrew Congregation. Pretoria. S.A | July 25 | 17 | 2. |
| Presented with silver candelabra at farewell reception at North London Zion House. Many warm tributes paid. | Aug 8 | 7 | 4. |

PERSONALIA 1947-8 (2)

NEUFELD Rabbi Dr. E.

| | Date | page | col. |
|---|---|---|---|
| Many tributes paid at farewell gathering at Marcus Samuel Hall, N.16; also presentation including cheque by well-wishers | May 8 | 7 | 5. |
| Report of activities - S. Africa | Jan 30 | 6 | 4. |

PERSONALIA

NEUFELD, Rabbi Mordechai, 1947

| | Date | page | col. |
|---|---|---|---|
| Elected member of Presidium of Zionist Council. | Jan 3 | 8 | 4 |

PERSONALIA 1947

NEULANDER, Miss Sylvia,

| | Date | page | col. |
|---|---|---|---|
| American Social worker, senior representative for Jewish Agency Relief groups on Continent | Apl 11 | 8 | 4 |

PERSONALIA 1948

NEUMAN, Dr. Abraham A.

| | Date | page | col. |
|---|---|---|---|
| President of Dropsie College, Philadelphia, to run Training College for Israeli diplomats. | Jrnal | 1 | 1. |

PERSONALIA 1948

NEUMAN, J (late).

| | Date | page | col. |
|---|---|---|---|
| President + Lay reader of Sheffield Congregation | | | |
| Tombstone + plaque consecrated. | Sept 24 | 12 | 4. |

PERSONALIA

# NEUMANN, Dr Emanuel, [redacted] 1947 (1)

| | Date | page | col. |
|---|---|---|---|
| Elected to Zionist Executive (Washington Section). | Jan 3 | 1 | 2 |
| States American Jews are not Anti-British | Jan 24 | 1 | 1 |
| Succeeds as President of Zionist Organization of America. | July 11 | 1 | 3 |
| Discussion with Aaron Wright on U.S. Jewish attitude to Palestine. | July 25 | 15 | 2 |
| Blueprint is being prepared for a provisional Government of the Jewish State. | Oct 17 | 1 | |

PERSONALIA 1948

(2)

NEUMANN, Dr. Emanuel

| | Date | page | col. |
|---|---|---|---|
| Announced construction of new settlement in Palestine to celebrate Golden Jubilee of Z.O.A. | Jan 16 | 8 | 3. |
| Discussed U.N. developments regarding Palestine with 70 U.S. Senators + Congressmen accompanied by Dr. Israel Goldstein | Jan 30 | 1 | 5. |
| Spoke at New York Zionist Rally. | Feb 13 | 8 | 4. |
| Charged Britain with "murderous intent" against the Yishuv at U.S. Zionist Conference | Feb 20 | 19 | 3. |

NEUMANN, Dr. Emanuel

| | Date | page | col. |
|---|---|---|---|
| Supported Ben-Gurion in his opposition to Trusteeship at Actions Committee. | Apr 9 | 24 | 5. |
| With Rabbi Silver presented factual report of current developments concerning Palestine to 180 members of Congress. | Apr 23 | 9 | 1. |
| Leader of "Liberal Opposition" in Jewish Agency Executive dissociating "militant group led by Rabbi Silver + Dr. Goldstein. | May 14 | 1 | 5. |
| "U.S. cannot recognize Israel then abandon it." | May 21 | 11 | 1. |

PERSONALIA 1948

NEUMANN, Dr. Emanuel

| | Date | page | col. |
|---|---|---|---|
| Addressed meeting in Madison Square Gardens to celebrate birth of New State. | May 21 | 11 | 1. |
| Emblem: he is militant not "liberal". | May 21 | 24 | 4. |
| Said American Zionists cannot intervene in political life of Israel. | June 11 | 1 | 2. |
| Views on future of Z.O.A. + Israel. | July 2 | 11 | 1. |
| Presidential address at Z.O.A. Conference Re-elected President. | July 9 | 8 | 3. |
| Condemned American United for Israel Organization. | July 30 | 1 | 1 |

NEUMANN, Dr. Emanuel

| | Date | page | col. |
|---|---|---|---|
| Backed General Zionist newspaper to be published in Europe at meeting in Paris. | Aug 20 | 8 | 5. |
| Threatened resignation of Americans from General Council unless Agency Department transfer to New York. | Aug 27 | 1/20 | 1-2. |
| Member of New York Executive of Z.O. | Sept 10 | 20 | 3. |
| Stressed need for private capital to build Israel at Conference of Israel Economic Corporation | Nov 19 | 9 | 3. |

(6)

PERSONALIA 1948

NEUMANN, Dr. Emanuel

| | Date | page | Col. |
|---|---|---|---|
| Proclaimed "Zion Month". | Dec 3 | 9 | 5 |
| | | | |
| | | | |
| | | | |
| | | | |
| | | | |
| | | | |
| | | | |
| | | | |
| | | | |

PERSONALIA 1948

NEUMANN, Julius (45, Mountview Road, N.4)

| | Date | page | col. |
|---|---|---|---|
| Letter to Editor - Marriage Guidance & the Mikvah. | Apr 16 | 14 | 4-5. |
| Letter to Editor - Herzl's Remains must be transferred to Israel. | May 21 | 13 | 5. |

PERSONALIA 1947

NEUMOND, Walter J.

| | Date | page | col. |
|---|---|---|---|
| Appointed Assistant Administrator of Hebrew University. | July 18 | 9 | 1. |

PERSONALIA 1948

NEUSCHLOSS, A (Ex M/C)

| | Date | page | col. |
|---|---|---|---|
| Awarded Research Fellowship in Jewish History at Dropsie College, Philadelphia | Nov 26 | 14 | 2. |

PERSONALIA 1948

NEUSEL, Walter

| | Date | page | col. |
|---|---|---|---|
| German boxer visiting England - 2% of purse to C.B.F. in 1933 - 'Incidentally'. | Oct-29 | 6 | 3. |

PERSONALIA 1947

NEUSTADT, Hans

| | Date | page | col. |
|---|---|---|---|
| Addressed meeting of Manchester Board of Ezra-Poale Agudat Israel. | Nov 14 | 12 | 1. |

NEUVILLE
REUVILLE, M. Réne

PERSONALIA 1948

| | | | |
|---|---|---|---|
| Chairman of U. N. Truce Commission. | Oct 15 | 20 | 2. |
| Cabled Security Council re Arab-Jewish discriminate firing. | Oct 22 | 24 | 4. |
| "No Knowledge of Burial on Mount of Olives" | Nov 19 | 20 | 3. |
| Denied refusal to visit Jewish quarter of Jerusalem | Nov 26 | 24 | 3. |
| Formally requested opening of direct route to Bethlehem for Christmas Pilgrimage. | Dec 24 | ~~28~~ | 3. |
| | | | |
| | | | |

PERSONALIA 1948

NEUWIRTH, S.A., (114 Fitzjohn's Ave., N.W.3.).

| | Date | page | col. |
|---|---|---|---|
| Letter to Editor - N.W. London Orthodox Study Circle. | July 16 | 15 | 3. |

PERSONALIA 1947

NEVADA, J. M.B. (10 Exeter Rd. N.W.2)

| | Date | page | col. |
|---|---|---|---|
| Letter to Ed "Request for letter etc from Hans Herzl". | July 18 | 17 | 2 |
| Article "The Old City of Jerusalem - Festival Time within the Walls". | Oct 3 | 11 | 3-5 |

PERSONALIA 1947

NEVIES, N. E.

| | Date | page | col. |
|---|---|---|---|
| Elected Chairman of Cardiff United Zionist Revisionists. | Dec 12 | 12 | 5. |

PERSONALIA 1948

NEWBATT, Rev. E.E.M.

| | Date | page | col. |
|---|---|---|---|
| Took part in inter-denominational memorial Service for air-raid victims at Stoke Newington. | Nov 12 | 1 | 1. |

# PERSONALIA 1947–8

## NEWBOLD, Horace.

| | Date | page | col. |
|---|---|---|---|
| Secretary Manchester + Salford Trades' Council moved resolution against anti-semitism at British Legion meeting, Sydney Frankenburg Brand. | Nov 28 | 12 | 2. |
| "To shut door against Nazis in M/C" at Union of Ex-Servicemen + Women. | Jan 2 | 14 | 2. |
| Denied that this Anti-Fascist Committee was Communist controlled. | Feb 6 | 12 | 4. |
| | | | |
| | | | |

PERSONALIA 1948

NEWHOUSE, V.

| | Date | page | col. |
|---|---|---|---|
| Elected Jt. Secretary of Jewish Students' Association of Leeds University Union | May 28 | 16 | 5. |
| Re-elected Jt. Secretary " " | Sept 17 | 14 | 4. |

PERSONALIA 194)

NEWMAN, Mrs. A.

| | Date | page | col. |
|---|---|---|---|
| Presented with illuminated address by Ladies Committee of Dublin Talmud Torah | Nov 16 | 13 | 2 |

PERSONALIA 1947-9

NEWMAN, Arthur P.C.

| | Date | page | col. |
|---|---|---|---|
| Presided Prize Distribution Dublin Talmud Torah. | 2. May | 13 | 1 |
| Presided at annual meeting of Dublin Talmud Torah. Presented with illuminated address. | Nov 14 | 13 | 2 |
| Elected Hon. Life President of Dublin Talmud Torah. | Dec 5 | 15 | 1 |
| Presided at meeting for Dublin Mizrachi Palestine Appeal. | June 4 | 15 | 1. |

PERSONALIA 1947

| | | | |
|---|---|---|---|
| NEWMAN, Miss Audrey (Sheffield) | July 11 | page 13 | col. 1 |
| gained B. Sc (Econ) | | | |

PERSONALIA 1948

NEWMAN, Rev. D. (26, Ashfield St., E.1.)

| | Date | page | col. |
|---|---|---|---|
| Letter to Editor: Rabbinic Chazanut". | Nov 12 | 15 | 1. |

PERSONALIA 194?

NEWMAN, E.

| | Date | page | col. |
|---|---|---|---|
| Presented with wedding gift by Ladies Committee of Dublin Talmud Torah. | Nov 14 | 13 | 2. |

PERSONALIA 1948

NEWMAN, Mrs. E.

| | Date | page | col. |
|---|---|---|---|
| Elected President of Portsmouth Jewish Ladies' Society. | May 21 | 15 | 2. |

PERSONALIA 1947

NEWMAN, Ernest

| | Date | page | col. |
|---|---|---|---|
| Minoria Critica "Sunday Times" Para "Quid" | July 18 | 6 | 4. |

PERSONALIA [redacted] 1947-8 (1)

NEWMAN → Rev. Eugene,

| | Date | page | col. |
|---|---|---|---|
| Address to Wesleyan Guild on "Judaism". | Apl 18 | 20 | 3 |
| Elected President of Portsmouth Jewish Club. | Oct 10 | 13 | 3. |
| Hon. Chaplain of Portsmouth AJEx. | Apr. 30 | 13 | 1 |
| Spoke at meeting for Board of Deputies Defence Appeal in Portsmouth. | June 18 | 13 | 2. |
| Spoke at inaugural rally Portsmouth AJEx. | July 9 | 12 | 5. |
| Addressed meetings at Alton + Portsmouth. | Aug 20 | 12 | 4. |

PERSONALIA 1948

NEWMAN, Rev. Eugene

| | Date | page | col. |
|---|---|---|---|
| Presided at annual meeting of Portsmouth Jewish Club, re-elected President. | Sept 24 | 13 | 1. |

PERSONALIA 1947

NEWMAN, Mr + Mrs. H.

| | Date | page | col. |
|---|---|---|---|
| Gave Dinner at Brighton in aid of Central British Fund | July 18 | 15 | 1 |

PERSONALIA 1947

NEWMAN, H., (Restaurants Invi. Ltd. 77, Berwick St., W.1.

| | Date | page | col. |
|---|---|---|---|
| Letter to Ed. "Kasher Hotels". | Oct 24 | 14 | 5 |

PERSONALIA 1948

NEWMAN, Miss H-E. (17, Stratford Place, W.1.).

| | Date | page | col. |
|---|---|---|---|
| Hon. Secretary of Jewish Deaf Association | Apr 9 | 18 | 4. |

PERSONALIA 1948

NEWMAN, Rev. I.

| | Date | page | col. |
|---|---|---|---|
| Inducted as Minister of Hinchley Congregation. | July 23 | 13 | 3. |
| Gave Shiur in T'nach at Torah Va'Avodah Summer School. | Aug 20 | 5 | 4. |
| Spoke at induction reception for Rabbi H. Stein berg at Notting Hill Synagogue. | Nov 12 | 5 | 1. |

# PERSONALIA 1947

## NEWMAN, I. I.

| | Date | page | col. |
|---|---|---|---|
| Elected Hon. Secretary of Sinai Progressive Synagogue, Leeds | Dec 26 | 12 | 3 |

PERSONALIA 1947

NEWMAN, J. (48, Bannercross Road, Sheffield)

| | Date | page | col. |
|---|---|---|---|
| Re-elected Hon. Secretary of Sheffield Hebrew Congregation. | June 20 | 12 | 3. |
| Errors + omissions from memorial plaques at Synagogue to be notified. | Oct 8 | 12 | 4. |

PERSONALIA 1947-8

NEWMAN, Rabbi J. M.A.,

| | Date | page | col. |
|---|---|---|---|
| Appointed minister of Addiscombe (Surrey) + District Synagogue. | Nov 28 | 15 | 4. |
| Inducted as Rabbi by Rabbi Reynold Rosen. | Feb 20 | 12 | 2. |
| Lectured at Cambridge IUJF School on Jewish Law. | July 30 | 17 | 3. |
| Spoke on religious activities at Conference of Union of Young Jewish Societies. | Sept 24 | 16 | 5. |

PERSONALIA 1948

NEWMAN, Rabbi Dr. J.

| | Date | page | col. |
|---|---|---|---|
| Retired as Rav of Notting Hill Synagogue because of ill health. | Nov 12 | 5 | 1. |

PERSONALIA 1947

NEWMAN, Mr + Mrs Joseph (Hull)

| | Date | page | col. |
|---|---|---|---|
| Received posthumous M.B.E. (Military) for son, Cpt. Isadore Newman, at Buckingham Palace. | Dec 12 | 12 | 3. |

PERSONALIA 1947

NEWMAN, L. (29, Brickwood Rd, E. Croydon, Surrey)

| | Date | page | col. |
|---|---|---|---|
| Elected Hon. Sec. Addiscombe District Congregation. | July 11 | 17 | 1 |

NEWMAN, M. PERSONALIA 1947

| | Date | page | col. |
|---|---|---|---|
| Presentation from Nottingham Synagogue Classes on leaving for London. | Dec 26 | 12 | 5 |

PERSONALIA 1948

NEWMAN, Mark.

| | Date | page | col. |
|---|---|---|---|
| Presented 2 Sifreh Torah on behalf of Burns Street Synagogue to Pinner & District Congregation. | Jan 9 | 13 | 3. |

PERSONALIA 1947

NEWMAN, S.

| | Date | page | col. |
|---|---|---|---|
| Elected Warden Catford Synagogue. | May 23 | 5 | 2 |

NEWMAN, S. PERSONALIA 1948

| | Date | page | col. |
|---|---|---|---|
| Elected Secretary of Netherlee & Clarkston Hebrew Congregation. | Feb 27 | 12 | 3. |

PERSONALIA 1945

NEWMAN, Mrs. S.

| | Date | page | col. |
|---|---|---|---|
| Elected Hon. Secretary of Belfast Daughters of Zion. | Apr 30 | 12 | 5. |

PERSONALIA 1948

NEWMAN, S (Mrs Max)

| | Date | page | col. |
|---|---|---|---|
| Gave reception for Torah Va'avodah Conference in Leeds. | July 30 | 14 | 2 & 3. |

PERSONALIA

NEWMAN, Shalom, elected Editor, 1947

| | Date | page | col. |
|---|---|---|---|
| "The Jewish Academy" at 25th. Annual Confce of I.U.J.F. | Jan 3 | 5 | 1 |
| Presided at University of London Jewish Union Society at Wolmon House | Nov 7 | 5 | 5. |

PERSONALIA 1947-8

NEWMAN, Sidney (1, Montagant St, Riverside, Cardiff)

| | Day | Page | Col. |
|---|---|---|---|
| Elected Hon. Sec. Cardiff AJEx. | July 4 | 12 | 3 |
| Re-elected. | Jan 30 | 12 | 2. |

PERSONALIA 1947

| NEWMAN, Stanley | Date | page | vol. |
|---|---|---|---|
| To work on Mobile Exhibition explaining Community Centres. | Sept 12 | 15 | 3. |

PERSONALIA 1948

NEWMAN, T.S., CBE, JP.

| | Date | page | col. |
|---|---|---|---|
| Addressed United Jewish Friendly Society (amalgamation of Adei Brith + Achei Ameth). | Nov 5 | 5 | 3. |

PERSONALIA 1948

NEWMAN, Walter H. (Blackburn)

| | Date | page | col. |
|---|---|---|---|
| OBITUARY. Formerly of Frankfort-am-Main. Generous supporter of Charities. | Sept 17 | 17 | 3. |

PERSONALIA 1948

NEWMARK, Mrs. (431, Longbridge Rd, Barking, Essex)

| | Date | page | col. |
|---|---|---|---|
| Elected Secretary of Barking Congregation Ladies Guild. | Mar 12 | 19 | 1. |

PERSONALIA 1948

NEWMARK, Dudley

| | Date | page | col. |
|---|---|---|---|
| Presentation for work as Hon. Secretary of Dublin Children's Rescue Fund. Tribute | Sept24 | 13 | 1. |

PERSONALIA 1947

NEWMARK. I.

| | Date | page | col. |
|---|---|---|---|
| Moved resolution at Willesden Synagogue A.G.M. that amounts of offerings should not be called out loudly. | May 16 | 5 | 3 |

PERSONALIA 1948

NEWTON, Mrs. Mrs. D.

| | Date | page | col. |
|---|---|---|---|
| Held meeting for Leeds Council of Christians + Jews, at their home. | Nov 26 | 14 | 3. |

PERSONALIA 1948

NEWTON, Ivor.

| | Date | page | col. |
|---|---|---|---|
| Accompanied Louis Kentner + Mme. Frédérique Feldman at Wigmore Hall Concert for Self-Aid of Refugees. | Feb 20 | 17 | 3. |
| Accompanist at Concert in aid of Bernhard Baron Settlement. | Mar 19 | 18 | 5. |

PERSONALIA 1947

NEWTON, Keith

| | Date | page | col. |
|---|---|---|---|
| Appointed Hon. Sec. St. John's Voor Youth Ottee. | May 16 | 17 | 1. |

PERSONALIA 1948

NICHOLLS, T.H., M.P.

| | Date | page | col. |
|---|---|---|---|
| Spoke at West Ham Synagogue classes prize distribution. | July 2 | 9 | 2. |

NICHOL Mrs. M.W. } PERSONALIA 1947
NICHOLLS, Mrs. } M.P. for Bradford North.

| | Date | page | col. |
|---|---|---|---|
| Addressed meeting of Jewish Legion | July 18 | 22 | 3 |
| Spoke at London Jewish Legion meeting to protest against "Exodus 1947". | Aug 8 | 17 | 3. |

PERSONALIA 1948

NICHOLS, MRS. E. (62, Rectory Road, N.16.).

| | Date | page | col. |
|---|---|---|---|
| Letter to Editor: "Palestine & Anglo Jewry". | Jan 30 | 14 | 5. |
| " " " Against "The Jewish Fellowship." | Feb 20 | 15 | 3. |

PERSONALIA 1947

NICHOLSON, Godfrey M.P.

| | Date | page | col. |
|---|---|---|---|
| Parl. Question on "Firms involved in Black Market in Food". | July 25 | 5 | 1 |

PERSONALIA 1948

NIELD, Basil, K.C., M.P.

| | Date | page | col. |
|---|---|---|---|
| Chancellor of Diocese welcomed by Bertram B. Beras, Chairman of Liverpool Bar Association. | May 14 | 6 | 3-4. |

PERSONALIA 1947-8.

NIEMEN, MR. M.

| | Date | page | col. |
|---|---|---|---|
| Elected Hon. Secretary of Wolverhampton Women's Zionist Society. | Dec 19 | 13 | 2. |
| Re-elected Hon. Secretary " | Dec 17 | 15 | 2. |

PERSONALIA 1948

NIETSCHE, Sophia

| | Date | page | col. |
|---|---|---|---|
| Guard at Ravensbrück, sentenced to death by Prague District Court. | Jan 16 | 8 | 4. |

PERSONALIA 1947-8

| NIEUWENHUYS, M. Jean | Date | page | col. |
|---|---|---|---|
| Consul General of Belgium in Jerusalem | | | |
| Presented illuminated parchments to Hebrew University. | Dec 5 | 10 | 1. |
| Accused of signing fake reports for Truce Commission, by Israeli U.N. delegation. | July 30 | 8 | 1. |

PERSONALIA 1948

NIMAN, Miss J.

| | Date | page | col. |
|---|---|---|---|
| Elected Secretary of Leeds Hospital Almoners Association. | Aug 20 | 12 | 3. |

PERSONALIA 1948

NIMAN, Mr. & Mrs D.

| | Date | page | col. |
|---|---|---|---|
| Hosts at reception for Leeds Training College at Great Synagogue. | Dec 31 | 12 | 2. |

PERSONALIA 1947-8.

NIMAN, Mrs. N. (B)

| | Date | page | col. |
|---|---|---|---|
| Elected Hon. Secretary of Middlesbrough Ladies' Synagogue Guild. | Nov 28 | 13 | 1. |
| Thanked on retirement as Hon. Secretary | Dec 10 | 13 | 1. |

PERSONALIA 1948

NIMAN, P.

| | Date | page | col. |
|---|---|---|---|
| Elected Hon. Secretary of Middlesbrough Congregation | Mar 12 | 14 | 3. |

PERSONALIA 1948

NIMPTSCH, Ilse

| | Date | page | col. |
|---|---|---|---|
| "Standing nude" on exhibition in Battersea Park. | July 16 | 13 | 2. |
| Exhibiting at Leicester Galleries. | Aug 27 | 17 | 3. |

PERSONALIA 1948

NIR, Dr. Nahum

| | Date | page | col. |
|---|---|---|---|
| Deputy Chairman of Israeli State Council. | July 23 | 20 | 4. |

PERSONALIA 1948

NISSE, Mr.

| | Date | page | col. |
|---|---|---|---|
| Held "at Home" for Bradford Women's Zionist Society. | Dec 31 | 12 | 4. |